

Teiid Designer User Guide

1

7.8.0

1. Introduction	1
1.1. What is Teiid Designer?	1
1.2. Metadata Overview	2
1.2.1. What is Metadata	2
1.2.2. Business and Technical Metadata	4
1.2.3. Design-Time and Runtime Metadata	5
1.2.4. Source and View Metadata	6
1.3. It's all in the Modeling...	10
1.3.1. What Are Models?	10
1.3.2. How is a Model Defined?	11
1.3.3. Guiding through the process	12
1.3.4. Model Classes and Types	12
1.3.5. Models and VDBs	13
1.3.6. Model Validation	13
1.3.7. Testing Your Models	13
1.3.8. Model Object Extensions	14
2. Dive Right In!	17
2.1. Guide Example	17
2.1.1. Model a JDBC Source	18
2.2. Cheat Sheet Example	32
2.2.1. Consume a SOAP Web Service	32
3. New Model Wizards	45
3.1. Creating New Relational Source Model	46
3.1.1. Generate File Translator Procedures	47
3.1.2. Generate Web Service Translator Procedures	48
3.1.3. Copy From Existing Model	50
3.2. Creating New Relational View Model	51
3.2.1. Copy From Existing Model	52
3.2.2. Transform From Existing Model	53
3.3. Creating XML Document View Model	53
3.3.1. Copy From Existing Model	53
3.3.2. Build XML Documents From XML Schema	54
3.4. Creating XML Schema Model	58
3.4.1. Copy From Existing Model	59
3.5. Creating Web Service View Model	59
3.5.1. Copy From Existing Model	60
3.5.2. Build From Existing WSDL File(s) or URL	61
3.5.3. Build From Relational Models	61
3.5.4. Build From XML Document View Models	62
4. Importers	65
4.1. Import DDL	65
4.2. Import From JDBC Database	68
4.3. Import From Flat File Source	74
4.4. Import From XML Data File Source	88

4.5. Import From Salesforce	94
4.6. Import Metadata From Text File	99
4.6.1. Import Relational Model (XML Format)	100
4.6.2. Import Relational Tables (CSV Format)	103
4.6.3. Import Relational View Tables (CSV Format)	105
4.6.4. Import Datatypes (CSV Format)	107
4.7. Import WSDL into Relational Models	109
4.7.1. Circular References in WSDL Schemas	115
4.8. Import WSDL Into Web Service	116
4.8.1. Import WSDL From Workspace Location	117
4.8.2. Import WSDL From File System Location	123
4.8.3. Import WSDL From URL	129
4.9. XSD Schema File	135
5. Creating and Editing Model Objects	141
5.1. Creating New Model Objects	141
5.1.1. New Child Action	141
5.1.2. New Sibling Action	144
5.1.3. New Association Action	146
5.2. Model Object Editors	148
5.2.1. Transformation Editor	150
5.2.2. Input Set Editor (XML)	168
5.2.3. Choice Editor (XML)	170
5.2.4. Recursion Editor (XML)	173
5.2.5. Operation Editor	177
5.3. Managing Model Object Extensions	178
5.3.1. Create New MED	179
5.3.2. Edit MED	179
5.3.3. Extending Models With MEDs	183
5.3.4. Setting Extended Property Values	184
6. Metadata-specific Modeling	187
6.1. Relational Source Modeling	187
6.1.1. Source Function	187
6.1.2. Create Relational Table Wizard	190
6.2. Relational View Modeling	196
6.2.1. Create Materialized Views	196
6.2.2. Create Relational View Table Wizard	200
6.3. XML Document Modeling	204
6.3.1. Create XML View Documents from schema	204
6.4. Web Services Modeling	208
6.4.1. Create Web Service Action	208
6.4.2. Web Services War Generation	210
7. Editing Models and Projects	223
7.1. Rename A Model	223
7.2. Move Model	224

7.3. Save Copy of Model	226
7.4. Clone Project	228
8. Testing Your Models	231
8.1. Manage Connection Profiles	231
8.1.1. Set Connection Profile for Source Model	231
8.1.2. View Connection Profile for Source Model	231
8.1.3. Remove Connection Profile from Source Model	232
8.2. Previewing Data For a Model	233
8.2.1. Preview Relational Table or View	234
8.2.2. Preview Relational Table With Access Pattern	235
8.2.3. Preview Relational Procedure	235
8.2.4. Preview Web Service Operation	236
8.2.5. Sample SQL Results for Preview Data	237
8.2.6. Execution Plans	238
8.3. Testing With Your VDB	239
8.3.1. Creating Data Sources	239
8.3.2. Execute VDB from Model Explorer	241
8.3.3. Deploy VDB from Model Explorer	242
8.3.4. Executing a Deployed VDB	242
9. Searching	249
9.1. Finding Model Objects	249
9.2. Search Transformation SQL	251
9.3. Search Models Via Metadata Properties	253
A. Supported Data Sources	255
B. User Preferences	257
B.1. Teiid Designer Preferences	257
B.1.1. Diagram Preferences	258
B.1.2. Diagram Printing Preferences	260
B.1.3. Editor Preferences	261
B.1.4. Validation Preferences	264
C. Teiid Designer Ui Reference	269
C.1. Teiid Designer Perspectives	269
C.1.1. Teiid Designer Perspective	269
C.1.2. Opening a Perspective	271
C.1.3. Further information	273
C.2. Teiid Designer Views	273
C.2.1. Model Explorer View	273
C.2.2. Outline View	276
C.2.3. Teiid View	278
C.2.4. Properties View	282
C.2.5. Description View	284
C.2.6. Problems View	285
C.2.7. Search Results View	287
C.2.8. Datatype Hierarchy View	289

C.2.9. Teiid Model Classes View	290
C.2.10. System Catalog View	291
C.2.11. SQL Reserved Words View	292
C.2.12. Model Extension Definition Registry View (MED Registry View)	293
C.2.13. Guides View	294
C.2.14. Status View	296
C.2.15. Cheat Sheets View	297
C.3. Editors	298
C.3.1. Model Editor	300
C.3.2. VDB Editor	319
C.3.3. Model Extension Definition Editor	325
C.4. Teiid Designer Main Menu	327
C.4.1. File Menu	328
C.4.2. Edit Menu	331
C.4.3. Refactor Menu	332
C.4.4. Navigate Menu	333
C.4.5. Search Menu	333
C.4.6. Project Menu	335
C.4.7. Metadata Menu	336
C.4.8. Run Menu	336
C.4.9. Window Menu	337
C.4.10. Help Menu	338

Introduction

The Teiid Designer User's Guide provides detailed descriptions of Teiid Designer features and functionality.

1.1. What is Teiid Designer?

Teiid Designer is an Eclipse-based graphical modeling tool for modeling, analyzing, integrating and testing multiple data sources to produce Relational, XML and Web Service Views that expose your business data.

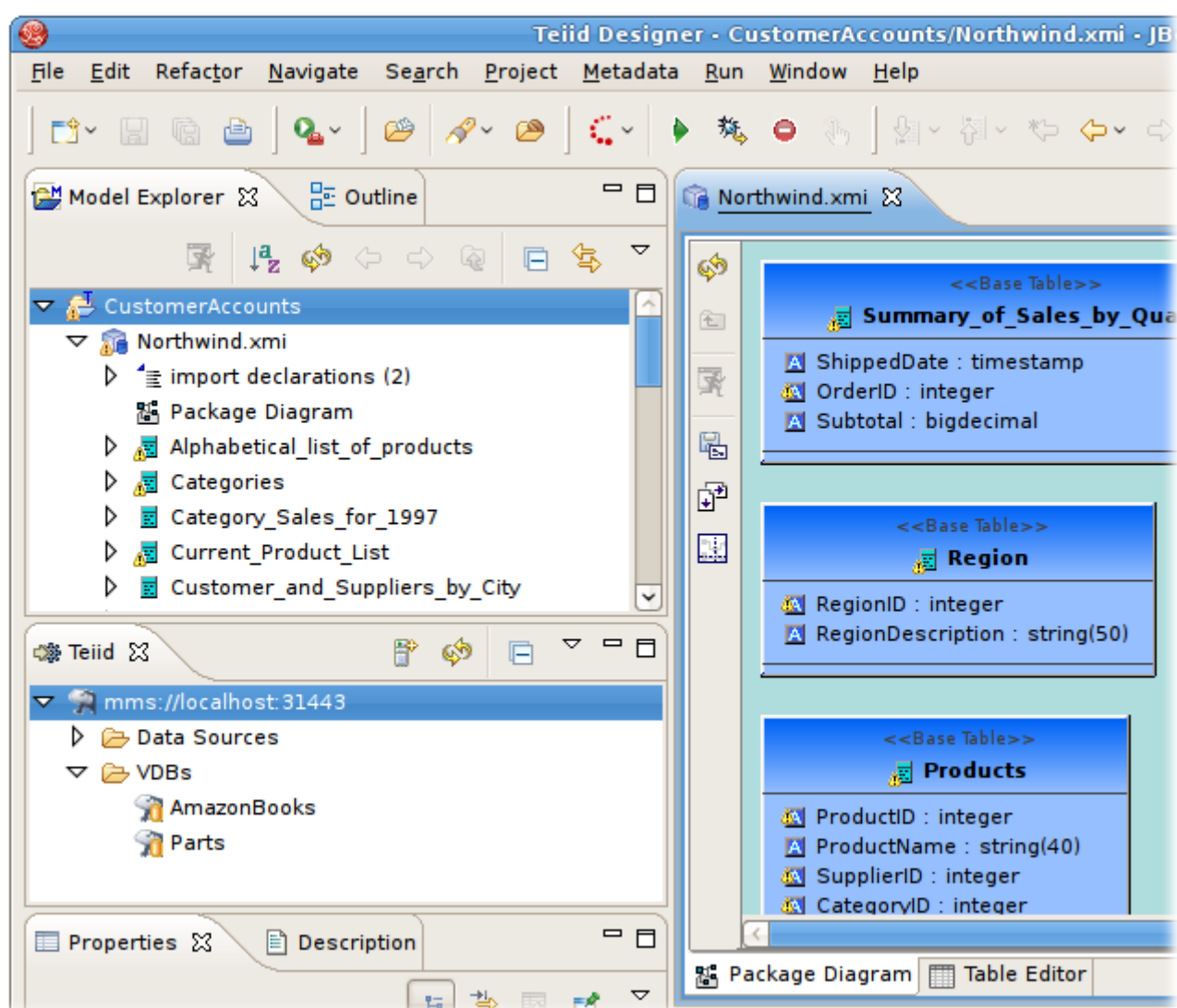

Figure 1.1. Teiid Designer

Why Use Teiid Designer?

Teiid Designer is a visual tool that enables rapid, model-driven definition, integration and testing of data services without programming. With Teiid Designer, not only do you map from data sources to target formats using a visual tool, but you can also:

- resolve semantic differences
- create virtual data structures at a physical or logical level
- use declarative interfaces to integrate, aggregate, and transform the data on its way from source to a target format which is compatible and optimized for consumption by your applications

This allows you to abstract the structure of the information you expose to and use in your applications from the underlying physical data structures. With Teiid Designer, data services are defined quickly, the resulting artifacts are easy to maintain and reuse, and all the valuable work and related metadata are saved for later reference.

You can use Teiid Designer to integrate multiple sources, and access them using the common data access standards:

- Web Services / SOAP / XML
- JDBC / SQL
- ODBC / SQL

Teiid Designer is an integral part of the Teiid Designer enterprise-class system for providing data services for service-oriented architectures.

1.2. Metadata Overview

1.2.1. What is Metadata

Metadata is data about data. A piece of metadata, called a meta object in the Teiid Designer, contains information about a specific information structure, irrespective of whatever individual data fields that may comprise that structure.

Let's use the example of a very basic database, an address book. Within your address book you certainly have a field or column for the ZIP code (or postal code number). Assuming that the address book services addresses within the United States, you can surmise the following about the column or field for the ZIP code:

- Named ZIPCode
- Numeric

- A string
- Nine characters long
- Located in the StreetAddress table
- Comprised of two parts: The first five digits represent the five ZIP code numbers, the final four represent the ZIP Plus Four digits if available, or 0000 if not
- Formatted only in integer numeric characters. Errors will result if formatted as 631410.00 or 6314q0000

This definition represents metadata about the ZIP code data in the address book database. It abstracts information from the database itself and becomes useful to describe the content of your enterprise information systems and to determine how a column in one enterprise information source relates to another, and how those two columns could be used together for a new purpose

You can think of this metadata in several contexts:

- What information does the metadata contain? (see [Section 1.2.2, “Business and Technical Metadata”](#))
- What data does the metadata represent? (see [Section 1.2.4, “Source and View Metadata”](#))
- How will my organization use and manage this metadata? (see [Section 1.2.3, “Design-Time and Runtime Metadata”](#))

Editing Metadata vs. Editing Data

The Teiid Designer helps you to create and describe an abstract graphic representation of your data structure of your data in the original data sources. It also describes whether those data sources are composed of Relational databases, text files, data streams, legacy database systems, or some other information type.

The Teiid Designer allows you to create, edit, and link these graphically-represented meta objects that are really a description of your data, and not the data itself.

So when this documentation describes the process of creating, deleting, or editing these meta objects, **remember** that you are not, in fact, modifying the underlying data.

Metadata Models

A **metadata model** represents a collection of metadata information that describes a complete structure of data.

In a previous example we described the field ZIPCode as a **metadata object** in an address book database. This **meta object** represents a single distinct bit of metadata information. We alluded to its parent table, StreetAddress. These **meta objects**, and others that would describe the other

tables and columns within the database, would all combine to form a **Source Metadata** model for whichever enterprise information system hosts all the objects.

You can have **Source Models** within your collection of **metadata models**. These model physical data storage locations. You can also have **View Models**, which model the business view of the data. Each contains one type of metadata or another. For more information about difference between Source and View metadata, (see [Section 1.2.4, “Source and View Metadata”](#)).

NOTE: For detailed information about creating models from your metadata, see [Section 1.3, “It’s all in the Modeling...”](#)

1.2.2. Business and Technical Metadata

Metadata can include different types of information about a piece of data.

- **Technical metadata** describes the information required to access the data, such as where the data resides or the structure of the data in its native environment.
- **Business metadata** details other information about the data, such as keywords related to the meta object or notes about the meta object.

Note that the terms **technical and business metadata**, refer to the content of the metadata, namely what type of information is contained in the metadata. Don’t confuse these with the terms “physical” and “view” metadata that indicate what the metadata represents. For more information, (see [Section 1.2.4, “Source and View Metadata”](#)).

Technical Metadata

Technical metadata represents information that describes how to access the data in its original native data storage. Technical metadata includes things such as datatype, the name of the data in the enterprise information system, and other information that describes the way the native enterprise information system identifies the meta object

Using our example of an address book database, the following represent the technical metadata we know about the ZIP code column:

- Named ZIPCode
- Nine characters long
- A string
- Located in the StreetAddress table
- Uses SQL Query Language

These bits of information describe the data and information required to access and process the data in the enterprise information system.

Business Metadata

Business metadata represents additional information about a piece of data, not necessarily related to its physical storage in the enterprise information system or data access requirements. It can also represent descriptions, business rules, and other additional information about a piece of data.

Continuing with our example of the ZIP Code column in the address book database, the following represents business metadata we may know about the ZIP code:

- The first five characters represent the five ZIP code numbers, the final four represent the ZIP Plus Four digits if available, or 0000 if not
- The application used to populate this field in the database strictly enforces the integrity of the data format

Although the first might seem technical, it does not directly relate to the physical storage of the data. It represents a business rule applied to the contents of the column, not the contents themselves.

The second, of course, represents some business information about the way the column was populated. This information, although useful to associate with our definition of the column, does not reflect the physical storage of the data.

1.2.3. Design-Time and Runtime Metadata

Teiid Designer software distinguishes between design-time metadata and run-time metadata. This distinction becomes important if you use the Teiid Designer Server. Design-time data is laden with details and representations that help the user understand and efficiently organize metadata. Much of that detail is unnecessary to the underlying system that runs the Virtual Database that you will create. Any information that is not absolutely necessary to running the Virtual Database is stripped out of the run-time metadata to ensure maximum system performance.

Design-Time Metadata

Design-time metadata refers to data within your local directory that you have created or have imported. You can model this metadata in the Teiid Designer, adding **Source** and **View** metadata.

Runtime Metadata

Once you have adequately modeled your enterprise information systems, including the necessary technical metadata that describes the physical structure of your sources, you can use the metadata for data access.

To prepare the metadata for use in the Teiid Designer Server, you take a snapshot of a metadata model for the Teiid Designer Server to use when resolving queries from your client applications. This run-time metadata represents a static version of design-time metadata you created or imported. This snapshot is in the form of a **Virtual Database** definition, or **VDB**.

As you create this **runtime metadata**, the Teiid Designer:

- derives the runtime metadata from a consistent set of metadata models.
- creates a subset of design-time metadata, focusing on the technical metadata that describes the access to underlying enterprise information systems.
- optimizes runtime metadata for data access performance.

You can continue to work with the design-time metadata, but once you have created a runtime metadata model, it remains static.

1.2.4. Source and View Metadata

In addition to the distinction between business and technical metadata, you should know the difference between **Source Metadata** and **View Metadata**.

Source and View metadata refer to what the metadata represents, not its content.

Source Metadata directly represents metadata for an enterprise information system and captures exactly where and how the data is maintained. Source Metadata sounds similar to technical metadata, but Source Metadata can contain both technical and business metadata. When you model Source Metadata, you are modeling the data that your enterprise information systems contain.

View Metadata, on the other hand, represent tailored views that **transform** the **Source Metadata** into the terminology and domain of different applications. **View Metadata**, too, can contain both technical and business metadata. When you model **View Metadata**, you're modeling the data as your applications (and your enterprise) ultimately use it.

Modeling Your Source Metadata

When you model the **Source Metadata** within your enterprise information systems, you capture some detailed information, including:

- Identification of datatype
- Storage formats
- Constraints
- Source-specific locations and names

The **Source Metadata** captures this detailed technical metadata to provide a map of the data, the location of the data, and how you access it.

This collection of **Source Metadata** comprises a direct mapping of the information sources within your enterprise. If you use the Teiid Designer Server for information integration, this technical metadata plays an integral part in query resolution.

For example, our ZIPCode column and its parent table StreetAddress map directly to fields within our hypothetical address book database.

To extend our example, we might have a second source of information, a comma-separated text file provided by a marketing research vendor. This text file can supply additional demographic information based upon address or ZIP code. This text file would represent another Enterprise Information System (EIS), and the meta objects in its Source Model would describe each comma-separated value.

Modeling Your View Metadata

When you create **View Metadata**, you are not describing the nature of your physical data storage. Instead, you describe the way your enterprise uses the information in its day-to-day operations.

View Metadata derives its classes and attributes from other metadata. You can derive **View Metadata** from **Source Metadata** that describes the ultimate sources for the metadata or even from other View Metadata. However, when you model **View Metadata**, you create special “views” on your existing enterprise information systems that you can tailor to your business use or application expectations. This **View Metadata** offers many benefits:

- You can expose only the information relevant to an application. The application uses this **View Metadata** to resolve its queries to the ultimate physical data storage.
- You can add content to existing applications that require different views of the data by adding the **View Metadata** to the existing **View Metadata** that application uses. You save time and effort since you do not have to create new models nor modify your existing applications.
- Your applications do not need to refer to specific physical enterprise information systems, offering flexibility and interchangeability. As you change sources for information, you do not have to change your end applications.
- The **View Metadata** models document the various ways your enterprise uses the information and the different terminology that refers to that information. They do so in a central location.

Our example enterprise information sources, the address book database, and the vendor-supplied comma-delimited text file, reside in two different native storage formats and therefore have two Source Metadata models. However, they can represent one business need: a pool of addresses for a mass mailing.

By creating a **View Metadata** model, we could accurately show that this single View Table, the AddressPool, contains information from the two enterprise information systems. The **View Metadata** model not only shows from where it gets the information, but also the SQL operations it performs to select its information from its source models.

This **View Metadata** can not only reflect and describe how your organization uses that information, but, if your enterprise uses the Teiid Designer Server, your applications can use the **View Metadata** to resolve queries.

To create this **View Metadata**, you create a view and define a **transformation** for that view, a special query that enables you to select information from the source (or even other view) metadata models. For more information, see “[Section 5.2.1, “Transformation Editor”](#).”

Metadata Transformations

By modeling View Metadata, you can illustrate the business view of your enterprise information sources. View Metadata models not only describe that business view, but also illustrate how the meta objects within the View Metadata models derive their information from other metadata models.

Let’s return to the example of our address book database and the vendor’s comma-separated list. We want to generate the View Metadata model, Address Pool, from these enterprise information systems.

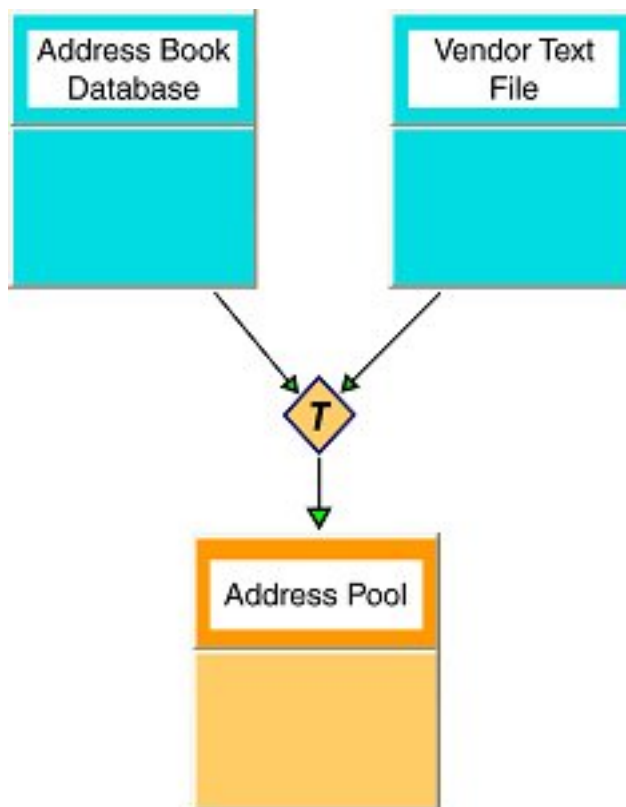

Figure 1.2. Data Flow for View Transformations

The transformation that joins these metadata models to create the virtual Address Pool metadata model contains a SQL query, called a union, that determines what information to draw from the source metadata and what to do with it.

The resulting Address Pool contains not only the address information from our Address Book database, but also that from our vendor-supplied text file.

SQL in Transformations

Transformations contain SQL queries that SELECT the appropriate attributes from the information sources.

For example, from the sources the transformation could select relevant address columns, including first name, last name, street address, city, state, and ZIP code. Although the metadata models could contain other columns and tables, such as phone number, fax number, e-mail address, and Web URL, the transformation acts as a filter and populates the Address Pool metadata model with only the data essential to building our Address Pool.

You can add other SQL logic to the transformation query to transform the data information. For example, the address book database uses a nine-character string that represents the ZIP Plus Four. The transformation could perform any SQL-supported logic upon the ZIPCode column to substring this information into the format we want for the Address Pool View metadata model.

Mapping XML Transformations

When you model View Metadata, you can also create a View XML Document model. This View Document lets you select information from within your other data sources, just like a regular View Metadata model, but you can also map the results to tags within an XML document.

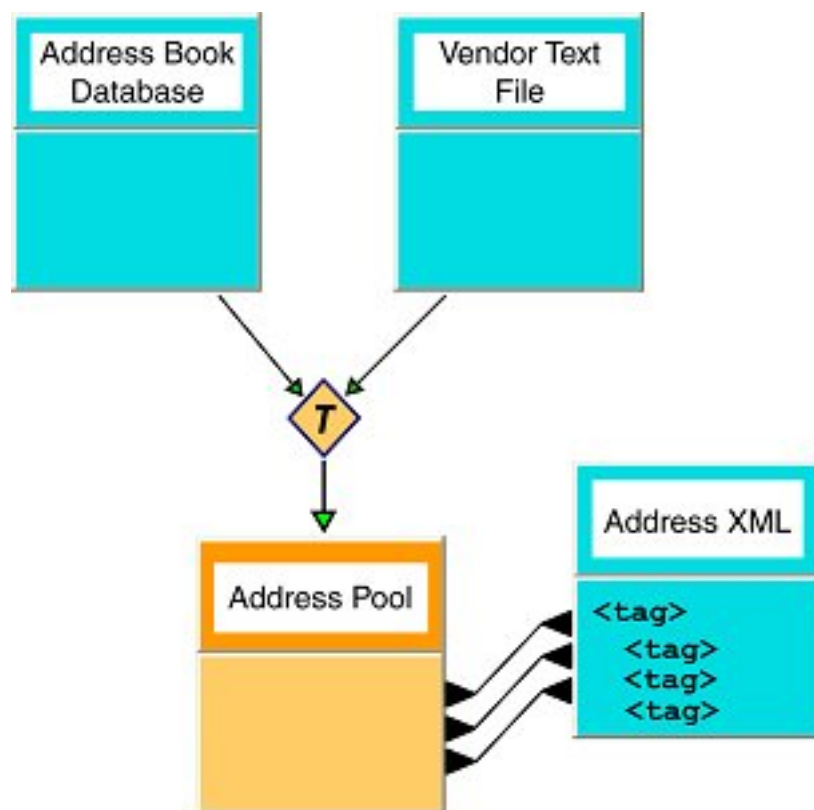

Figure 1.3. Data Flow for XML Transformations

In this example, the Address Pool View Metadata model still selects its information from the Address Book Database and the Vendor Text File, but it also maps the resulting columns into tags in the Address XML document.

1.3. It's all in the Modeling...

1.3.1. What Are Models?

A model is a representation of a set of information constructs. A familiar model is the relational model, which defines tables composed of columns and containing records of data. Another familiar model is the XML model, which defines hierarchical data sets.

In Teiid Designer, models are used to define the entities, and relationships between those entities, required to fully define the integration of information sets so that they may be accessed in a uniform manner, using a single API and access protocol. The file extension used for these models is `.xmi` (Example: `NorthwindOracle.xmi`) which adheres to the XML syntax defined by the OMG.

Below is an example of the partial contents of a model file.

```
<?xml version="1.0" encoding="ASCII"?>
<xmi:XMI xmi:version="2.0" xmlns:xmi="http://www.omg.org/XMI" xm
  <mmcore:ModelAnnotation xmi:uuid="mmuuid:b0355f00-413b-1079-9d18-8acf4a712f"
    <modelImports xmi:uuid="mmuuid:2d815780-4140-1079-9d18-8acf4a712f"
    <modelImports xmi:uuid="mmuuid:2e663940-4140-1079-9d18-8acf4a712f"
  </mmcore:ModelAnnotation>
  <relational:BaseTable xmi:uuid="mmuuid:b20e64c0-413b-1079-9d18-8acf4a712f"
    <columns xmi:uuid="mmuuid:bb5ac3c0-413b-1079-9d18-8acf4a712f"
      <type href="http://www.w3.org/2001/XMLSchema#long"/>
    </columns>
    <columns xmi:uuid="mmuuid:bc4ee7c0-413b-1079-9d18-8acf4a712f"
      <type href="http://www.w3.org/2001/XMLSchema#string"/>
    </columns>
    <columns xmi:uuid="mmuuid:bc4ee7c1-413b-1079-9d18-8acf4a712f"
      <type href="http://www.w3.org/2001/XMLSchema#string"/>
    </columns>
    <columns xmi:uuid="mmuuid:bc4ee7c2-413b-1079-9d18-8acf4a712f"
      <type href="http://www.metamatrix.com/metamodels/SimpleData"
    </columns>
    <primaryKey xmi:uuid="mmuuid:d481f940-413b-1079-9d18-8acf4a712f"
  </relational:BaseTable>
```

Figure 1.4. Sample Model File

Note

Model files should never be modified "by hand". While it is possible to do so, there is the possibility that you may corrupt the file such that it cannot be used within the Teiid Designer system.

The fundamental models in Teiid Designer define the structural and data characteristics of the information contained in data sources. These are referred to as source models (represented by

). Teiid Designer uses the information in source models to federate the information in multiple sources, so that from a user's viewpoint these all appear to be in a single source.

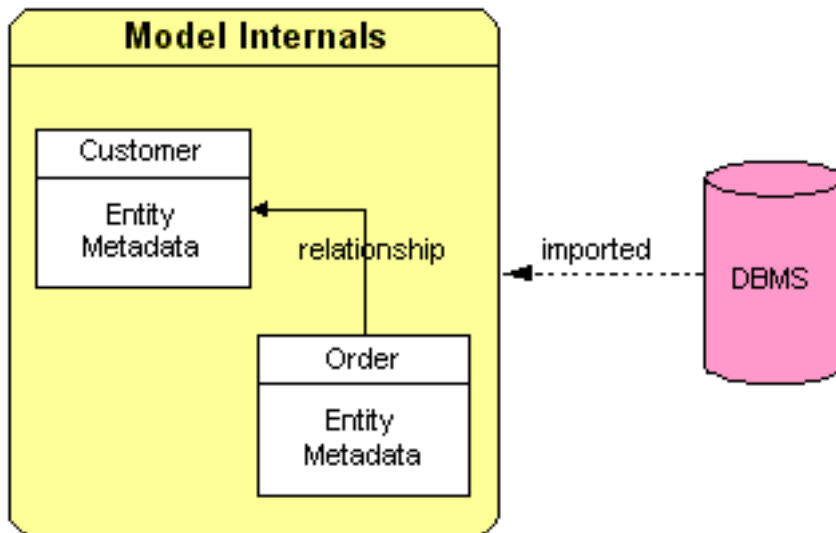

Figure 1.5. Model Internals

In addition to source models, Teiid Designer provides the ability to define a variety of view models (represented by

). These can be used to define a layer of abstraction above the physical (or source) layer, so that information can be presented to end users and consuming applications in business terms rather than as it is physically stored. Views are mapped to sources using transformations between models. These business views can be in a variety of forms:

- Relational Tables and Views
- XML
- Web services
- Functions

For full list of supported model types see [Chapter 3, New Model Wizards](#)

A third model type, logical, provides the ability to define models from a logical or structural perspective.

1.3.2. How is a Model Defined?

Models are defined using Teiid Designer in various ways:

- Created via importing source data characteristics. (see [Chapter 4, Importers](#))

- Manual creation via [Chapter 3, New Model Wizards](#)
- Transforming or copying from one model into another (see [Chapter 3, New Model Wizards](#) options)
- Various custom actions

1.3.3. Guiding through the process

To make the process of using Teiid Designer to build models more as easy as possible, a guides view ([Section C.2.13, “Guides View”](#)) has been introduced. It provides action sets which bring together the actions necessary to develop models for specific use-cases. Action sets are available for the following scenerios:

- Consuming a SOAP Web Service
- Creating a REST WAR archive
- Creating a SOAP WAR archive
- Modelling from a Flat File Source (a text file)
- Modelling from a JDBC Data Source
- Modelling from a Local XML File Source
- Modelling from a Remote XML File Source
- Connecting to a Teiid Server

1.3.4. Model Classes and Types

Teiid Designer can be used to model a variety of classes of models. Each of these represent a conceptually different classification of models.

- **Relational** - Model data that can be represented in table – columns and records – form. Relational models can represent structures found in relational databases, spreadsheets, text files, or simple Web services.
- **XML** - Model that represents the basic structures of XML documents. These can be “backed” by XML Schemas. XML models represent nested structures, including recursive hierarchies.
- **XML Schema** - W3C standard for formally defining the structure and constraints of XML documents, as well as the datatypes defining permissible values in XML documents.
- **Web Services** - which define Web service interfaces, operations, and operation input and output parameters (in the form of XML Schemas).
- **Function** - The Function metamodel supports the capability to provide user-defined functions, including binary source jars, to use in custom transformation SQL statements.

1.3.5. Models and VDBs

Models used for data integration are packaged into a **Virtual Database (VDB)**. The models must be in a complete and consistent state when used for data integration. That is, the VDB must contain all the models and all resources they depend upon. VDB's are the transport mechanism to expose both the metadata to query against on a server and the corresponding references to the data sources and connections required to perform the actual DB queries. (See the [Section C.3.2, "VDB Editor"](#) section)

Models and Connection Profiles

A **connection profile** provides the connectivity to a data source and is defined by the Eclipse **Data Tools Project (DTP)** framework. Designer utilizes this framework from within it's JDBC Importer.

1.3.6. Model Validation

Models must be in a valid state in order to be used for data access. Validation of a single model means that it must be in a self-consistent and complete state, meaning that there are no "missing pieces" and no references to non-existent entities. Validation of multiple models checks that all inter-model dependencies are present and resolvable.

Models must always be validated when they are deployed in a VDB for data access purposes.

Teiid Designer will automatically validate your models whenever the user Saves (Note: the "Project > Build Automatically" menu option must be checked). When editing models, the editor tabs will display a "*" to indicate that the model has unsaved changes.

1.3.7. Testing Your Models

Designing and working with data is often much easier when you can see the information you're working with. The Teiid Designer's **Preview Data** feature makes this possible and allows you to instantly preview the information described by any object, whether it's a physical table or a virtual view. In other words, you can test the views with actual data by simply selecting the table, view, procedure or XML document. The preview functionality insures that data access behavior in the Teiid Designer will reliably match when the VDB is deployed to the Server. Previewing information is a fast and easy way to sample the data. Of course, to run more complicated queries like what your application likely uses, simply execute the VDB in the Teiid Designer and type in any query or SQL statement.

After creating your models, you can test them by using the **Preview Data** action

By selecting a desired table object and executing the action, the results of a simple query will be displayed in the Data Tools SQL Results view. This action is accessible throughout the Teiid Designer in various view toolbars and context menus.

Previewable objects include:

- Relational table or view, including tables involving access patterns.
- Relational procedure.
- Web Service operation.
- XML Document staging table.

Note

If attempting to preview a relational access pattern, a web service operation or a relational procedure with input parameters, a dialog will request values for required parameters.

1.3.8. Model Object Extensions

Teiid Designer in conjunction with Teiid provides an extensible framework to define custom properties for model objects over-and-above what is defined in the metamodel. These custom property values are added to your VDB and included in your runtime metadata. This additional metadata is available to use in your custom translators for both source query manipulation as well as adjusting your result set data being returned.

In the 7.6 release, Teiid Designer introduces a new **Model Extension Definition (MED)** framework that will replace the current EMF-based Model Extension metamodel in a later 8.0 release.

This new MED framework provides the following improvements:

- Eliminate need for separate EMF metamodel.
- Simpler approach including reduction of extendable metamodels and metamodel objects (Relational, Web Services, XML Document, User Defined Functions) and replacing EMF terminology with basic object types.
- Allows metamodels to be extended by multiple MEDs
- MEDs are stored in models so no added dependency needed in VDB

Also see: [Section 5.3, “Managing Model Object Extensions”](#) and [Section C.3.3, “Model Extension Definition Editor”](#).

1.3.8.1. Model Extension Definition (MED)

The purpose of a MED is to define one or more sets of extension properties. Each set of extension properties pertains to one model object type (or metaclass). Each MED consists of the following:

- **Namespace Prefix** - a unique identifier. Typically only a small number of letters and can be used as an abbreviation for the namespace URI.

- **Namespace URI** - a unique URI.
- **Extended Metamodel URI (Model Class)** - the metamodel URI that is being extended. Each metamodel URI also has model class and that is typically what is shown in the Designer. The model classes supported for extension are: **Relational, Web Service, XML Document, and Function**.
- **Version** - (currently not being used)
- **Description** - an optional description or purpose.
- **Extended Model Object Types (Metaclasses)** - a set of model object types, or metaclasses, that have extension properties defined.
- **Properties** - the extension property definitions grouped by model object type.

A **MED** file is an XML file with an extension of ".mxd." A MED schema file (see attached modelExtension.xsd file) is used to validate a MED file. Here is a sample MED file:

```
<?xml version="1.0" encoding="UTF-8" standalone="no"?>
<modelExtension xmlns:p="http://org.teiid.modelExtension/2011"
  xmlns:xsi="http://www.w3.org/2001/XMLSchema-instance"
  metamodelUri="http://www.metamatrix.com/metamodels/Relational"
  namespacePrefix="mymodelextension"
  namespaceUri="org.my.extension.mymodelextension"
  version="1"
  xsi:schemaLocation="http://org.teiid.modelExtension/2011
modelExtension.xsd"
  xmlns="http://org.teiid.modelExtension/2011">
  <p:description>This is my model extension</p:description>
  <p:extendedMetaclass
    name="com.metamatrix.metamodels.relational.impl.BaseTableImpl">
    <p:property advanced="false" index="true" masked="false"
      name="copyable" required="false" type="boolean">
      <p:description locale="en_US">Indicates if table can be copied</
p:description>
      <p:display locale="en_US">Copyable</p:display>
    </p:property>
  </p:extendedMetaclass>
</modelExtension>
```

The *MED Registry* is where the MEDs used by Designer are stored. MED files can be edited by opening the .mxd file in the [Section C.3.3, "Model Extension Definition Editor"](#).

1.3.8.2. Model Extension Definition Registry (MED Registry)

A MED registry keeps track of all the MEDs that are registered in a workspace. Only registered MEDs can be used to extend a model. There are 2 different types of MEDs stored in the registry:

- **Built-In MED** - these are registered during Designer installation. These MEDs cannot be updated or unregistered by the user.
- **User-Defined MED** - these are created by the user. These MEDs can be updated, registered, and unregistered by the user.

The MED Registry state is persisted and is restored each time a new session is started.

Dive Right In!

We are going to dive right into a couple examples of common tasks in this section. These examples will give you a quick introduction to the capabilities that are built into Designer to assist you with common design tasks. Specifically, we will introduce the following concepts:

- **Guides**

The **Guides View** is a good starting point for many common modeling tasks. The view includes categorized Modeling Actions and also links to Cheat Sheets for common tasks. The categorized Modeling Actions simply group together all of the actions that you'll need to accomplish a task. You can launch the actions directly from the Guides view, rather than hunting through the various Designer menus.

- **Cheat Sheets**

The **Cheat Sheets** go beyond even the categorized Action Sets, and walk you step-by-step through some common tasks. At each step, the data entered in the previous step is carried through the process when possible.

After seeing the Guides and Cheat Sheets in action, subsequent chapters will offer detailed explanations of the various concepts and actions.

2.1. Guide Example

In this section, we introduce the **Guides View** by walking through a simple example. For this example, we will follow the **Model JDBC Source** Action Set. The actions appear in the following order:

1. **Define Teiid Model Project**
2. **Create JDBC connection**
3. **Create source model for JDBC data source**
4. **Preview Data**
5. **Define VDB**
6. **Execute VDB**

The action names are self explanatory. We will create a new "Model Project" in the workspace, then define our connection properties to a MySQL database. We will then connect to the database and import the 'metadata', creating a source model in Designer. Next we will 'preview' the database contents. Finally we will define a 'VDB' and then deploy it to a running Teiid Server to execute.

2.1.1. Model a JDBC Source

This section shows how to Model a JDBC Source, using the Guide View action set. We will connect to a MySQL database for this example, but you can use the same process to connect to any supported database.

1. Open Guides View

To open the **Teiid Designer's Guides** view, select the main menu's **Window > Show View > Other...** and select the **Teiid Designer > Guides** view in the dialog.

The Guides view is shown below, with the **Model JDBC Source** Action Set selected:

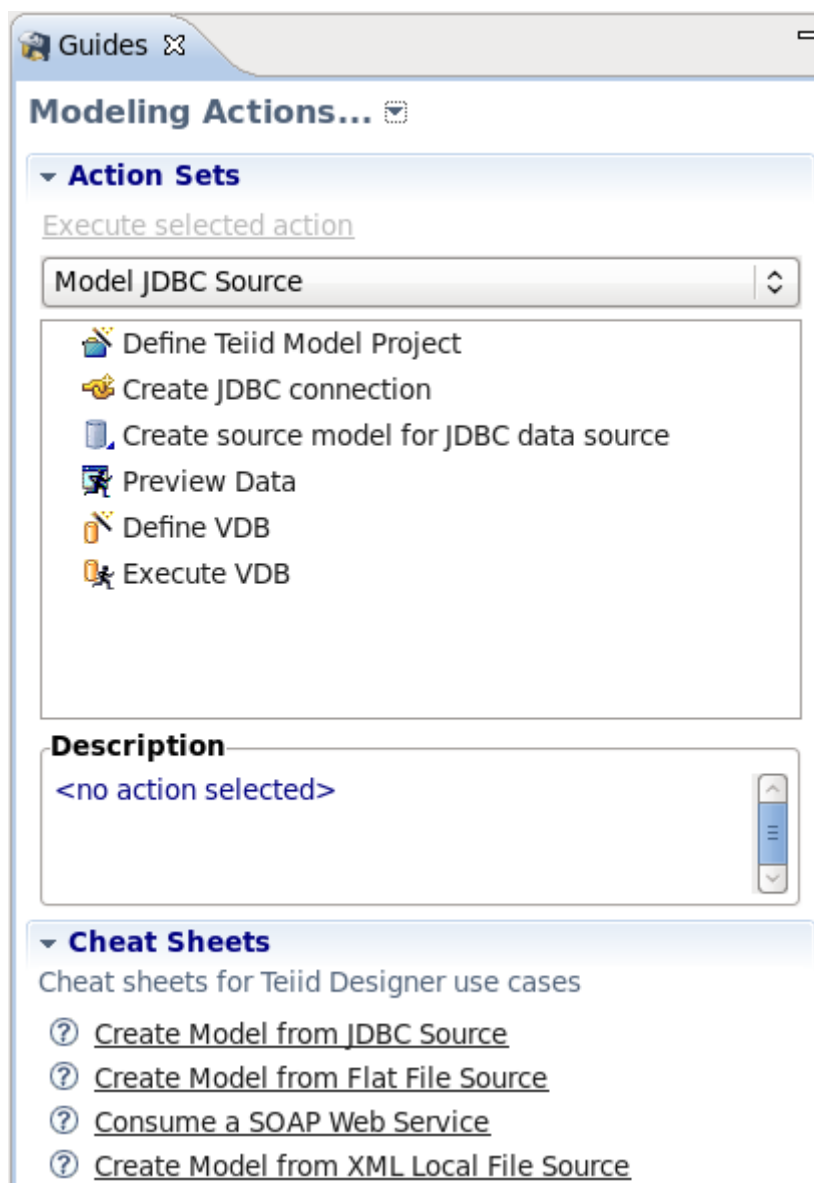
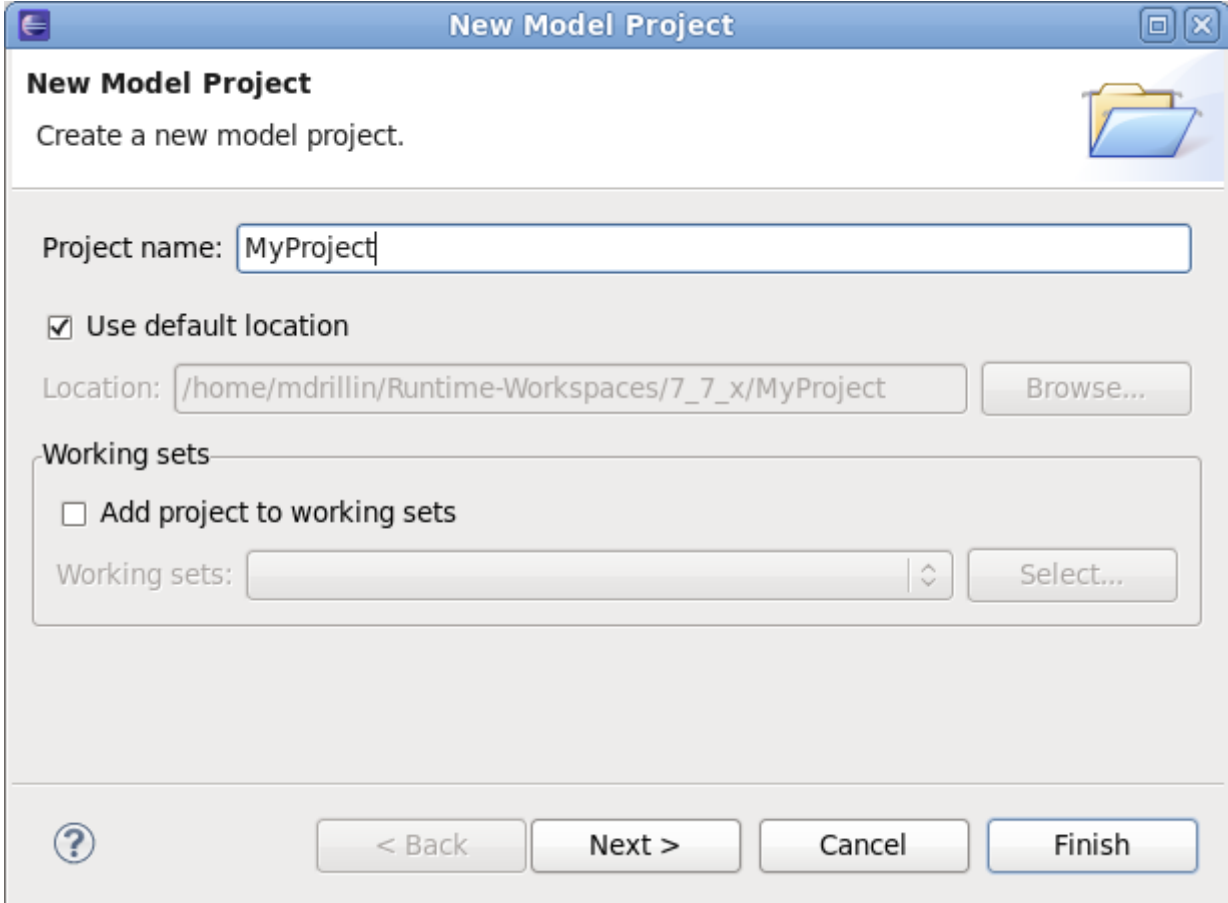

Figure 2.1. Guides View

2. Define Teiid Model Project

The **Define Teiid Model Project** action launches the **New Model Project Wizard**. In the Action Set list, double-click the action (or select it, then click 'Execute selected action'). The wizard is launched as shown below:

Figure 2.2. New Project Wizard

Enter a project name, e.g. 'MyProject' for the name. Then click **Next**. The next page of the wizard is shown below:

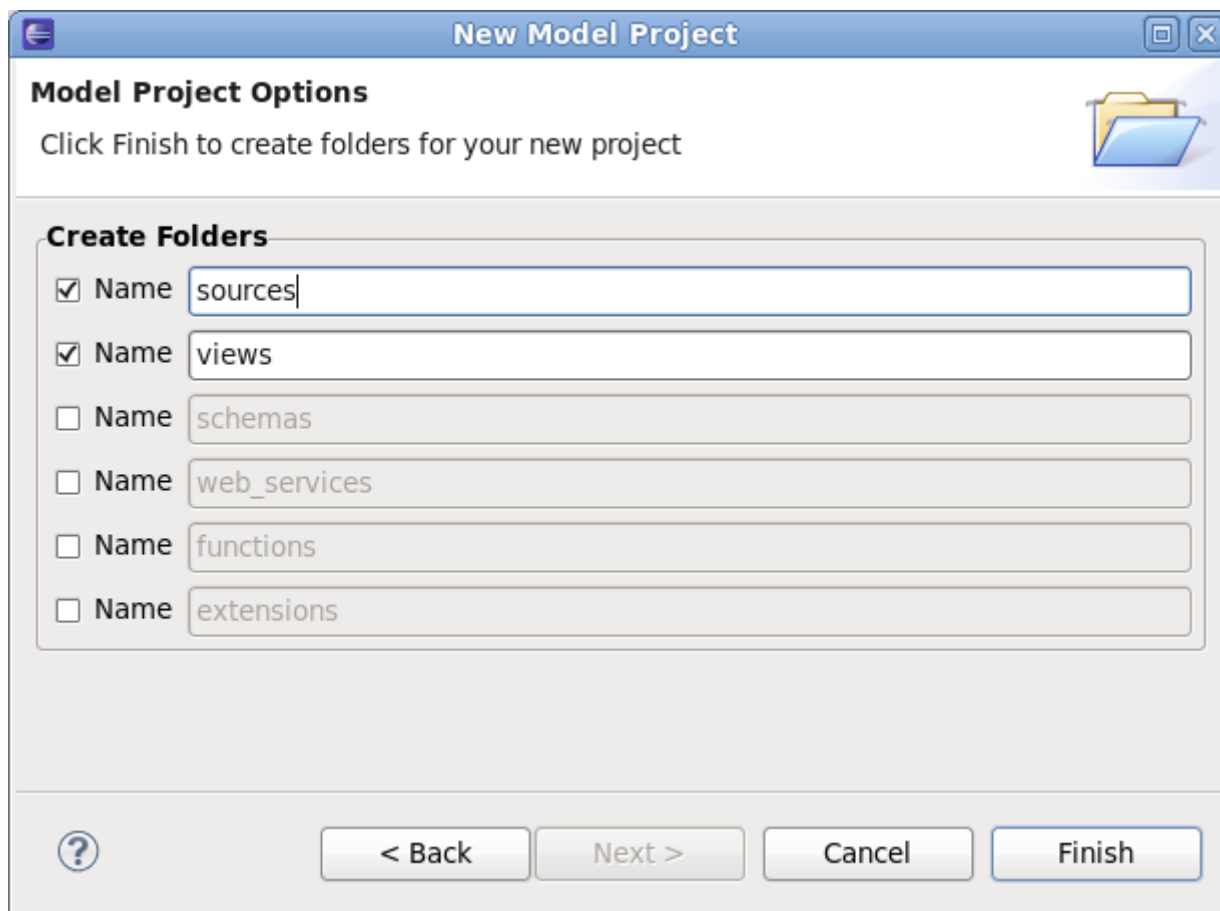

Figure 2.3. New Project Folders

Under 'Create Folders', de-select 'schemas' and 'web_services' - we won't need them for this example. Now, click **Finish** to exit the wizard. The project has now been created - your Model Explorer view should look like this:

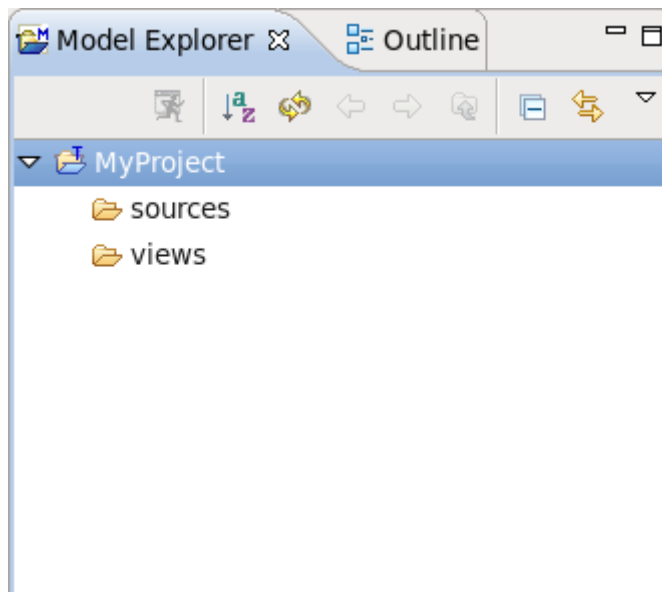

Figure 2.4. Model Explorer

3. Create JDBC connection

The **Create JDBC connection** action will create the 'Connection profile' for your database. The connection profile defines the properties and driver to be used when connecting to the database. In the Action Set list, double-click the action (or select it, then click 'Execute selected action'). The wizard is launched as shown below:

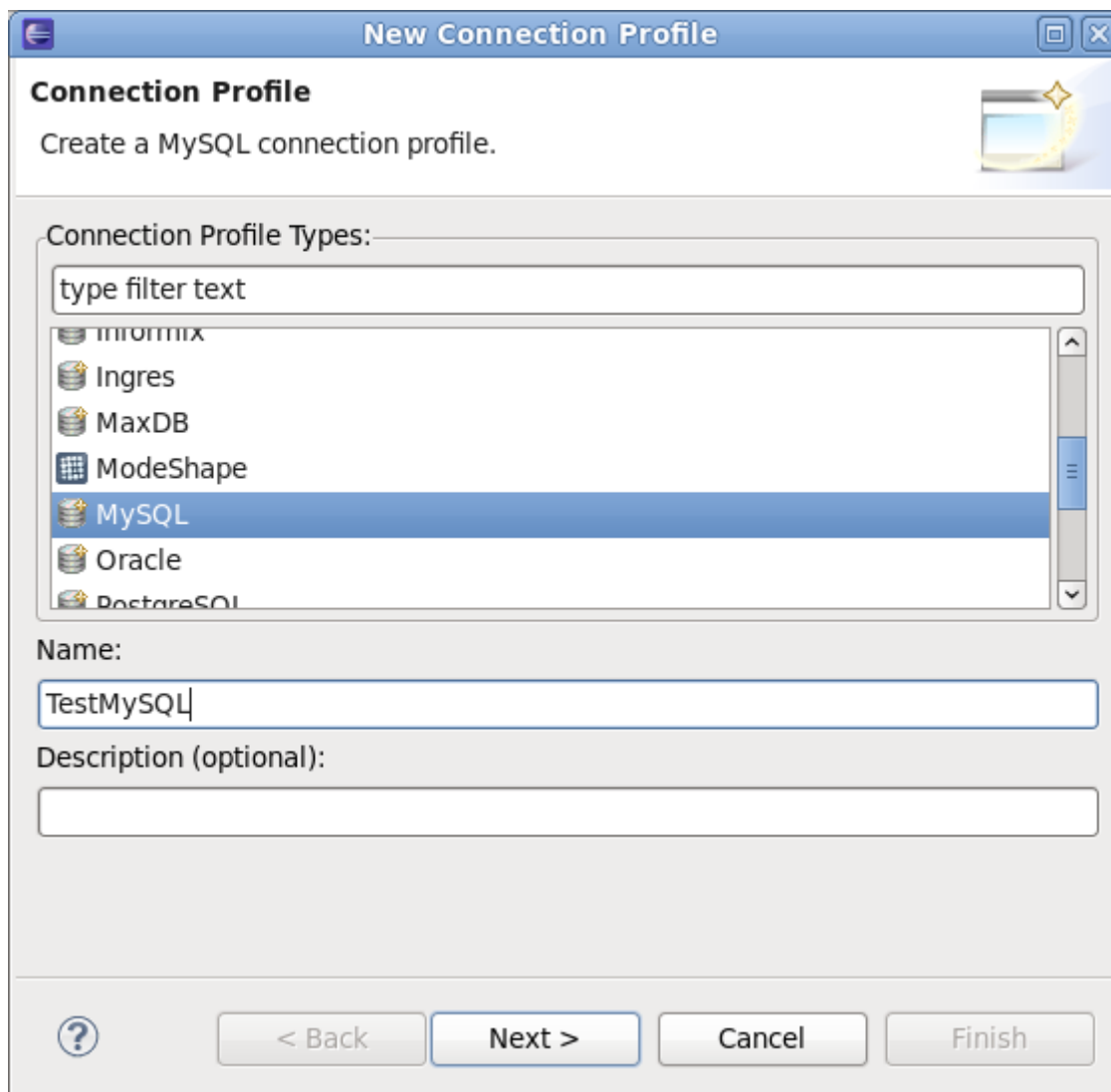
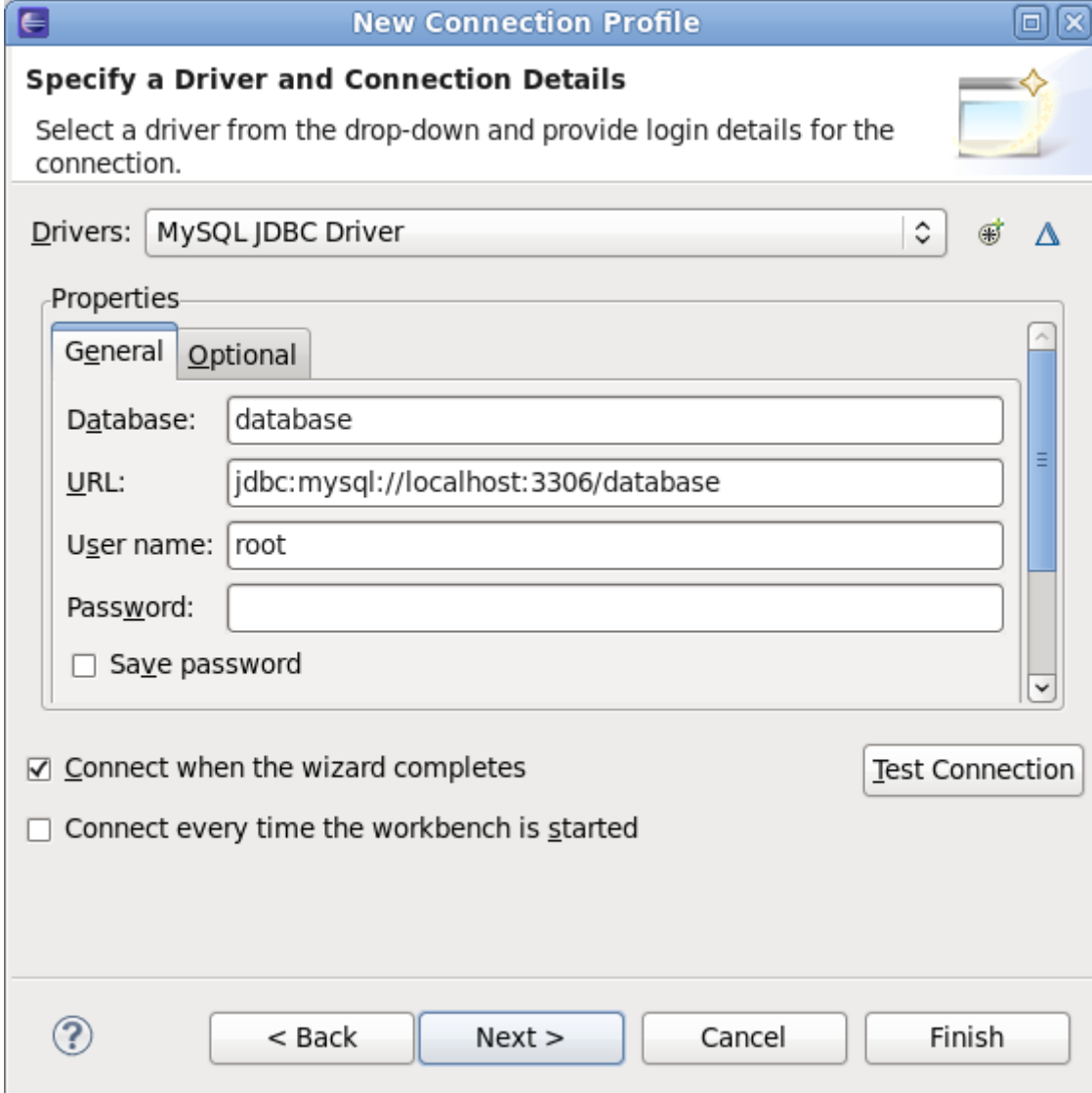

Figure 2.5. Connection Profile Name and Type

Select the type of database that you are connecting to (e.g. MySQL), and enter a name for the connection profile, e.g. 'TestMySQL'. Click **Next**.

New Connection Profile

Specify a Driver and Connection Details

Select a driver from the drop-down and provide login details for the connection.

Drivers: MySQL JDBC Driver

Properties

General Optional

Database: database

URL: jdbc:mysql://localhost:3306/database

User name: root

Password:

☐ Save password

☒ Connect when the wizard completes

☐ Connect every time the workbench is started

Test Connection

? < Back Next > Cancel Finish

Figure 2.6. Connection Profile properties

Now, select the driver and enter the login properties for your database. Click **Finish** to complete the profile creation.

4. Create source model for JDBC data source

The **Create source model for JDBC data source** action will now utilize the **Connection profile** that you just created, to import the metadata from the database to create your Teiid Source Model. In the Action Set list, double-click the action (or select it, then click 'Execute selected action'). The wizard is launched as shown below:

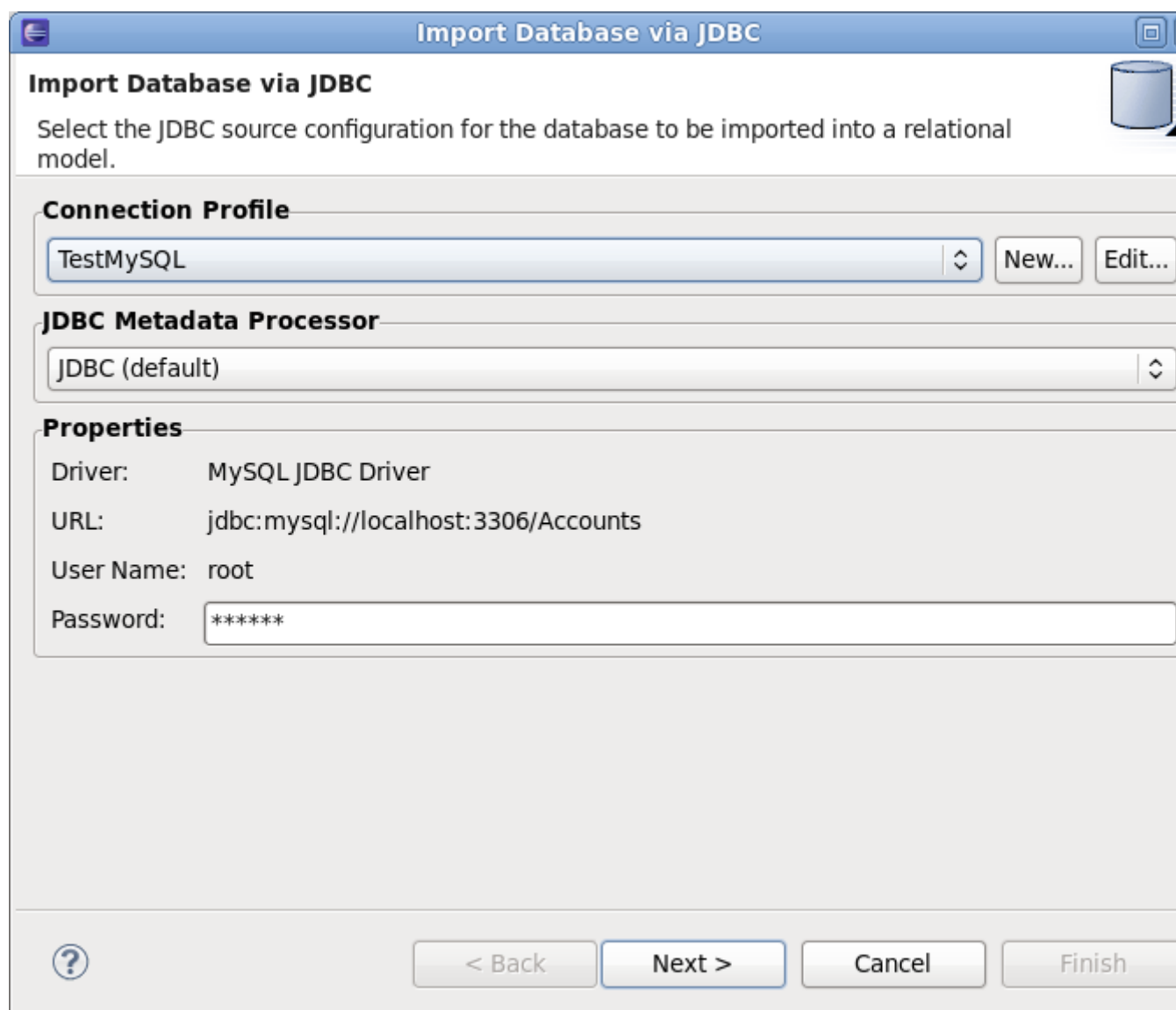

Figure 2.7. Select Connection Profile

On this page, select the 'TestMySQL' Connection profile that you created in the previous step. Click **Next**.

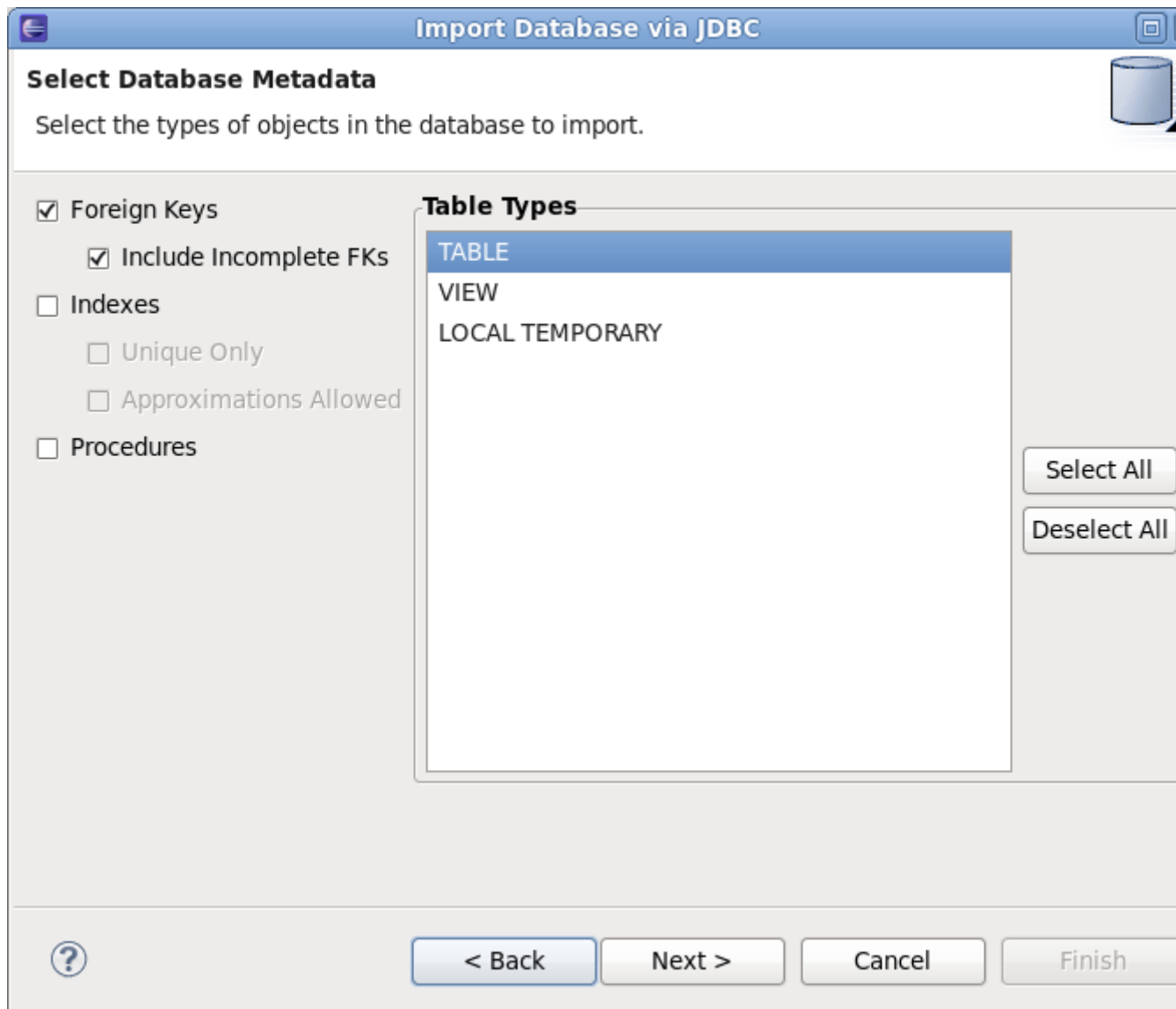

Figure 2.8. Select Database Metadata

On this page, select the database metadata that you want to import. When finished, click **Next**.

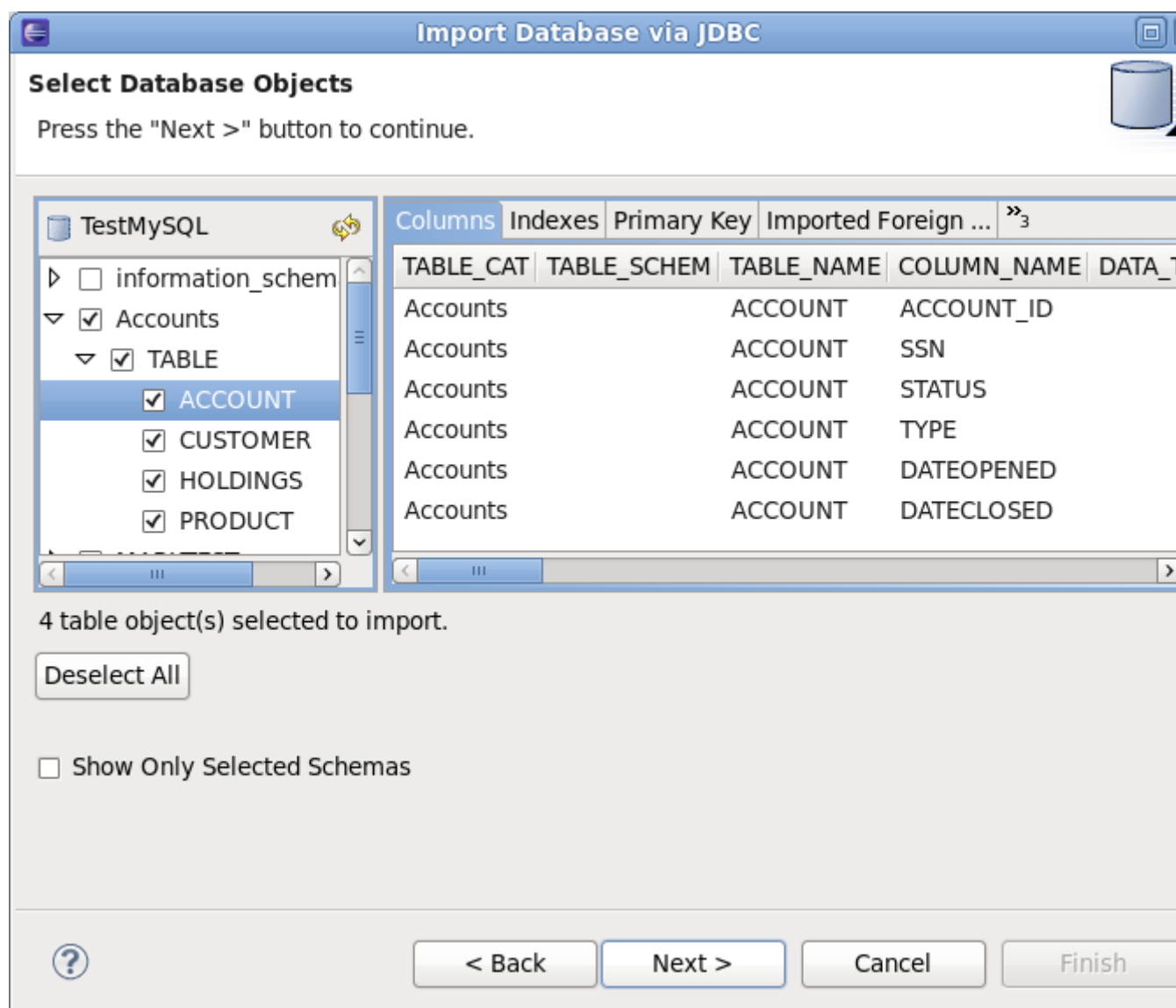

Figure 2.9. Select Database Objects

On this page, select the specific objects from the database that you want to import. When finished, click **Next**.

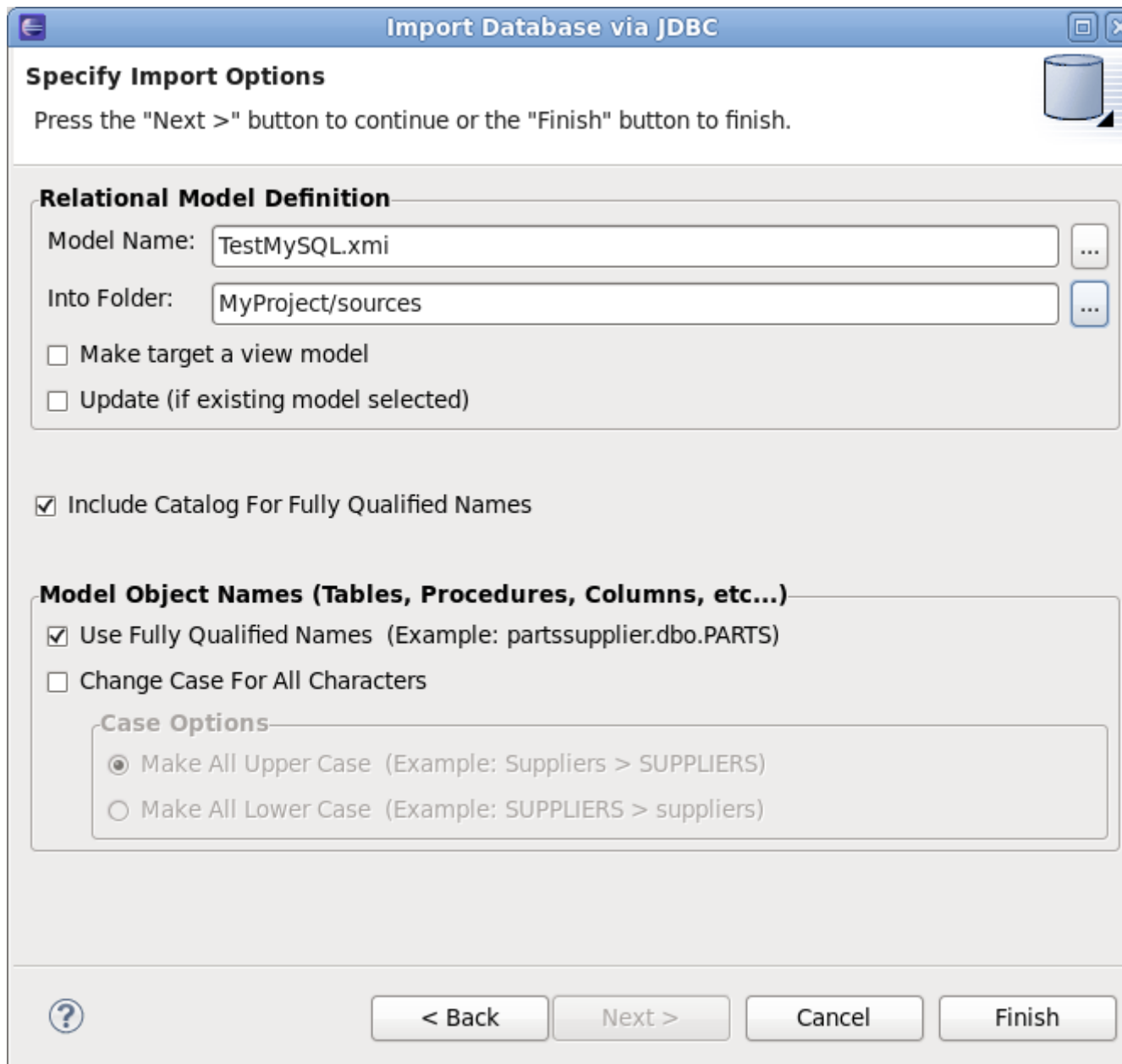

Figure 2.10. Import Options

Finally, choose the name for the model to be created (defaults to 'profileName'.xmi). The 'Into Folder' field defines the target location for your new model. Select the 'MyProject/sources' folder. Now, click **Finish**. The source model has now been created - your Model Explorer view should look like this:

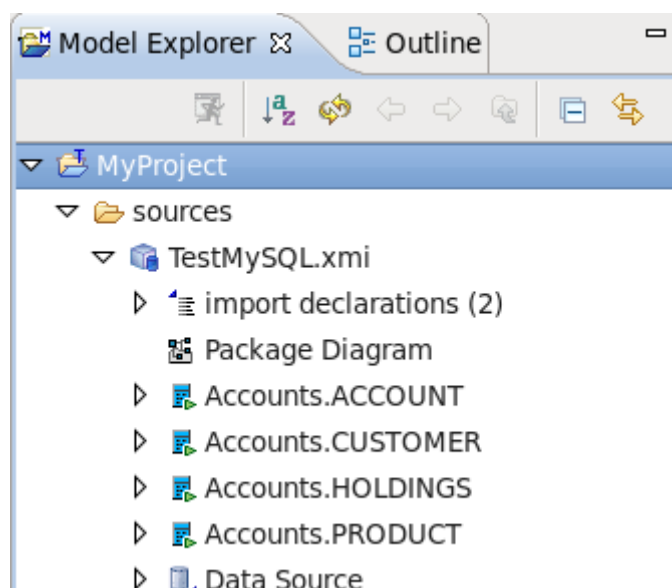

Figure 2.11. Model Explorer

5. Preview Data

All execution capabilities in Designer (Preview Data, VDB execution) require you to connect to a running Teiid Server. See [Section C.2.3, “Teiid View”](#) for instructions on establishing a Teiid Server connection. Once you are connected to a Teiid Server, you can proceed with the following steps.

The **Preview Data** action allows you to preview a sample of data rows from your source. In the Action Set list, double-click the action (or select it, then click 'Execute selected action'). In the dialog, select the source table you want to preview, as shown below:

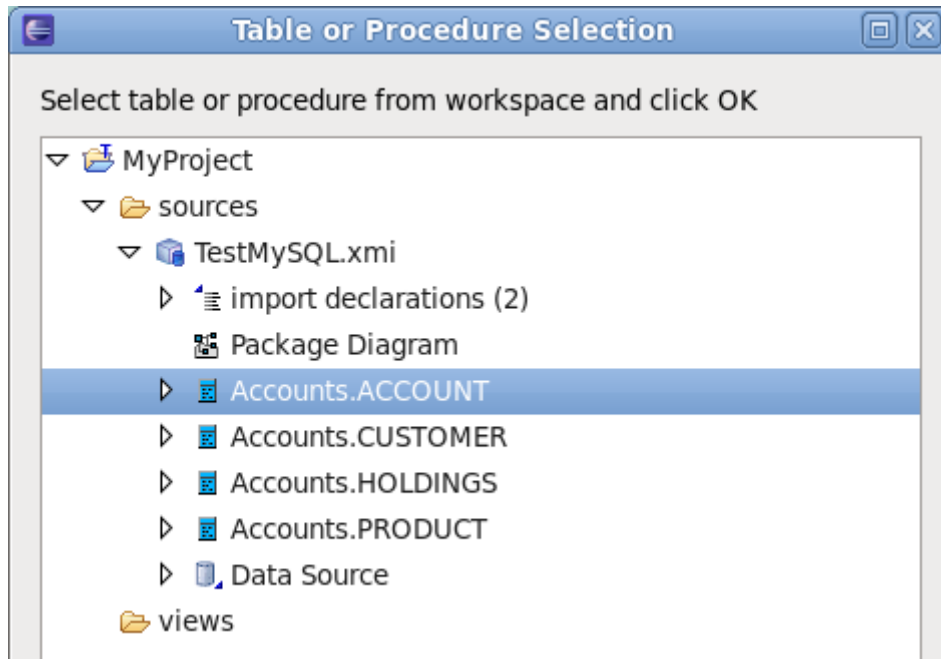

Figure 2.12. Select Preview Table

After selecting the table, click **OK**. Now, the preview results will be displayed:

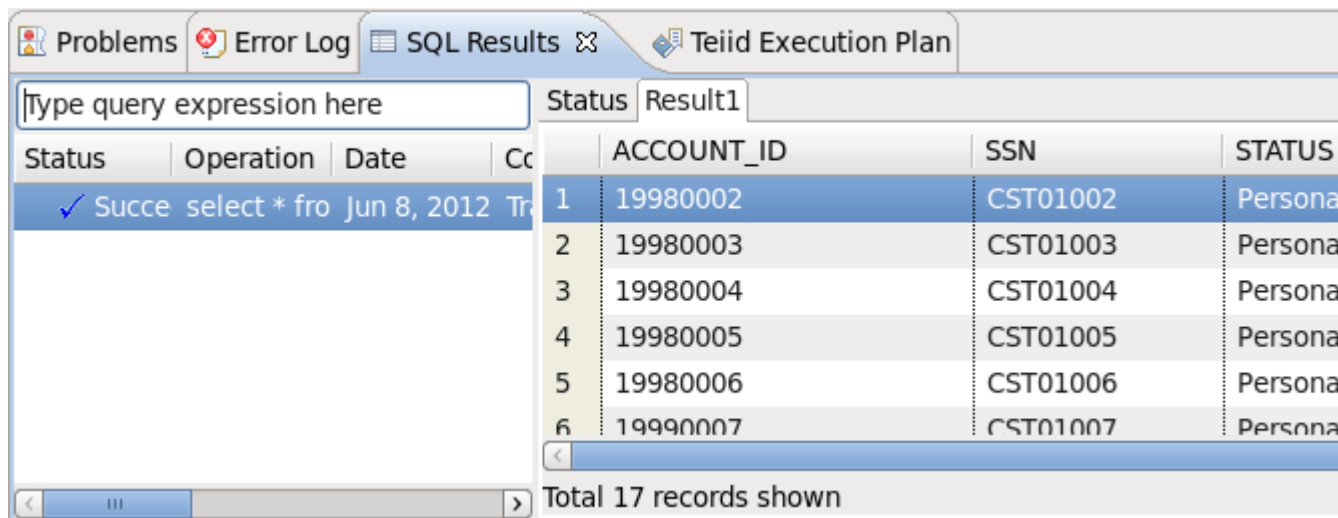

Figure 2.13. Preview Results

6. Define VDB

The **Define VDB** action allows you to create a VDB (Virtual Database) artifact for deployment to a Teiid Server. In the Action Set list, double-click the action (or select it, then click 'Execute selected action'). The following dialog is displayed:

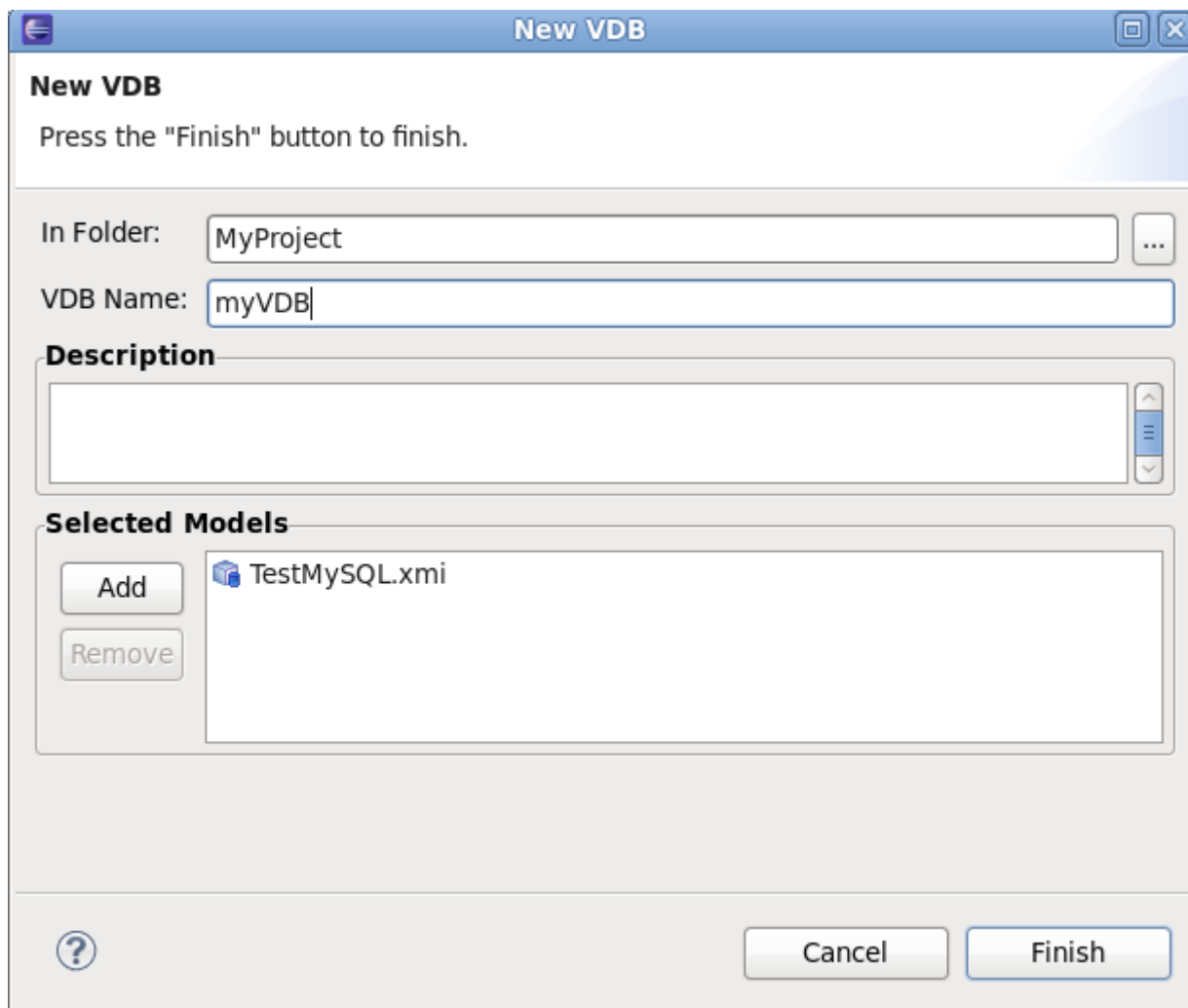

Figure 2.14. New VDB

In the dialog, select the target 'In Folder' location where the VDB will be placed. Enter a Name for the VDB, for example 'myVDB'. Finally, select the models that will be included in the VDB. When finished, click **Finish**. The VDB will be created in your Teiid Model Project - as shown in the following figure.

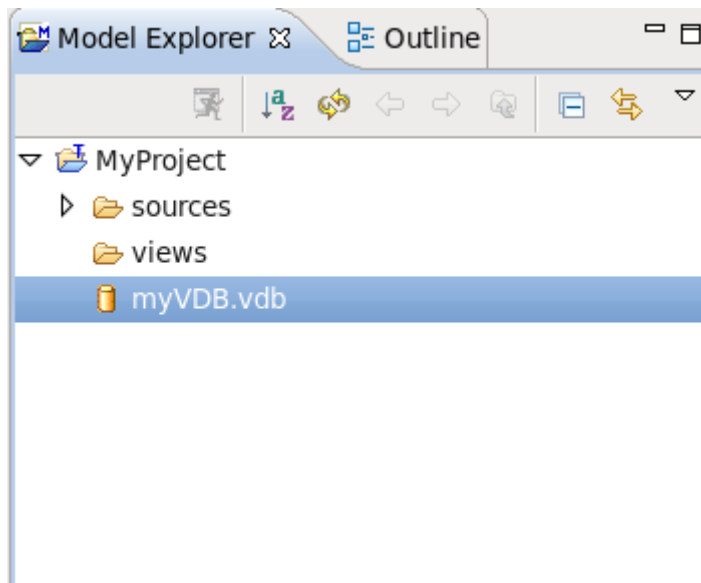

Figure 2.15. Model Explorer

7. Execute VDB

Finally, the **Execute VDB** action allows you to execute your VDB and run sample queries against it. In the Action Set list, double-click the action (or select it, then click 'Execute selected action'). In the dialog, select the VDB you want to execute, then click **OK**. The VDB will be deployed and executed, and the perspective will switch to the 'Database Development' perspective. You can now run queries against the VDB, as show in the following example:

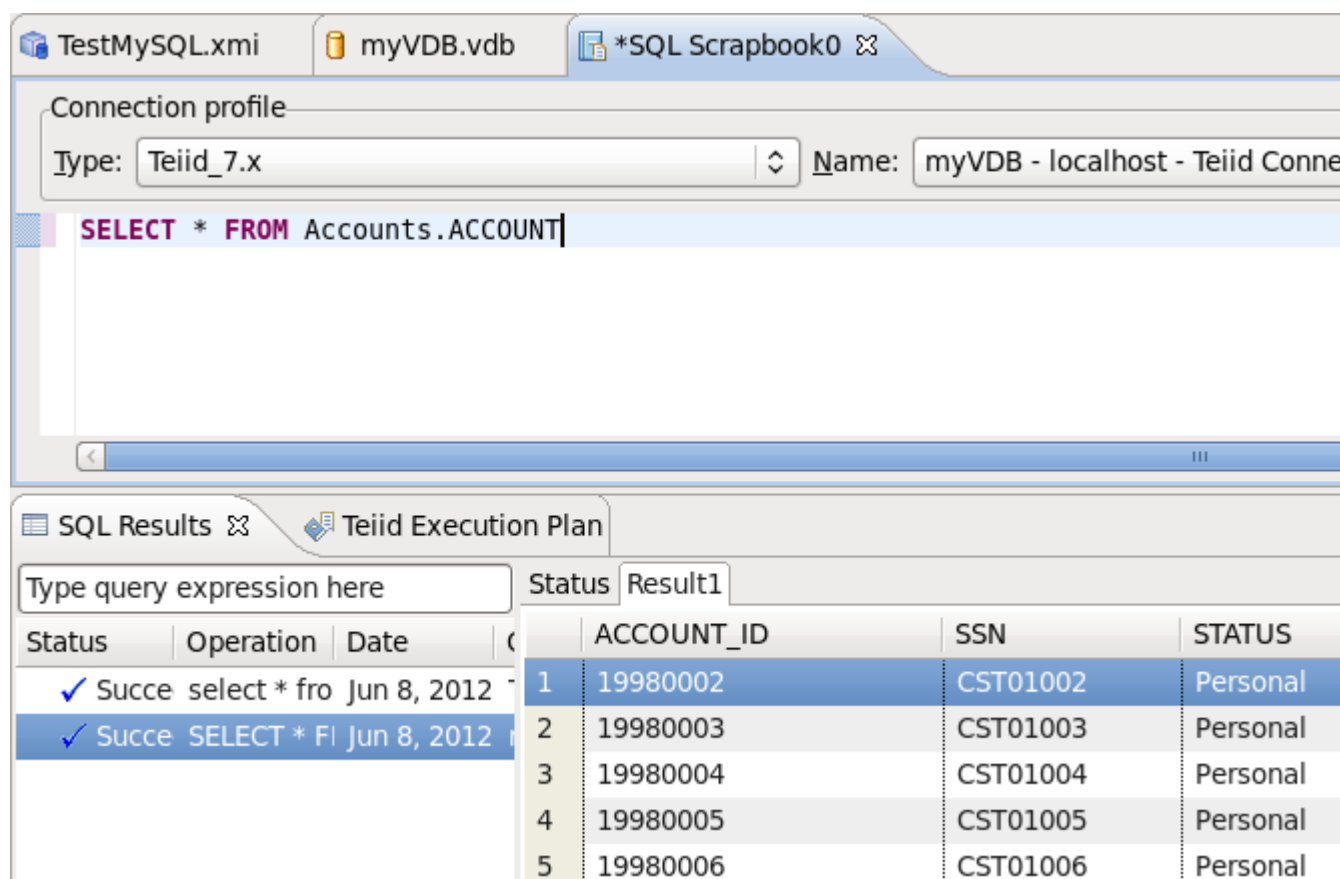

Figure 2.16. Execute VDB Example

2.2. Cheat Sheet Example

In this section, we introduce **Cheat Sheets** by walking through a simple example. For this example, we will follow the **Consume a SOAP Web Service** Cheat Sheet.

2.2.1. Consume a SOAP Web Service

This section shows how to consume a SOAP Web Service, using a Cheat Sheet. We will demonstrate connection to a publicly accessible web service. You can use this process as an example for modeling other web services

1. Open the Cheat Sheet

You can access the **Cheat Sheet** from the Designer Menu. From the Designer main menu, select **Window > Show View > Other...**, then select **Help > Cheat Sheets** in the dialog.

Alternately, you can access the **Cheat Sheet** from the **Guide View**. A sample Guide view is shown below, with the **Consume a SOAP Web Service** Action Set selected:

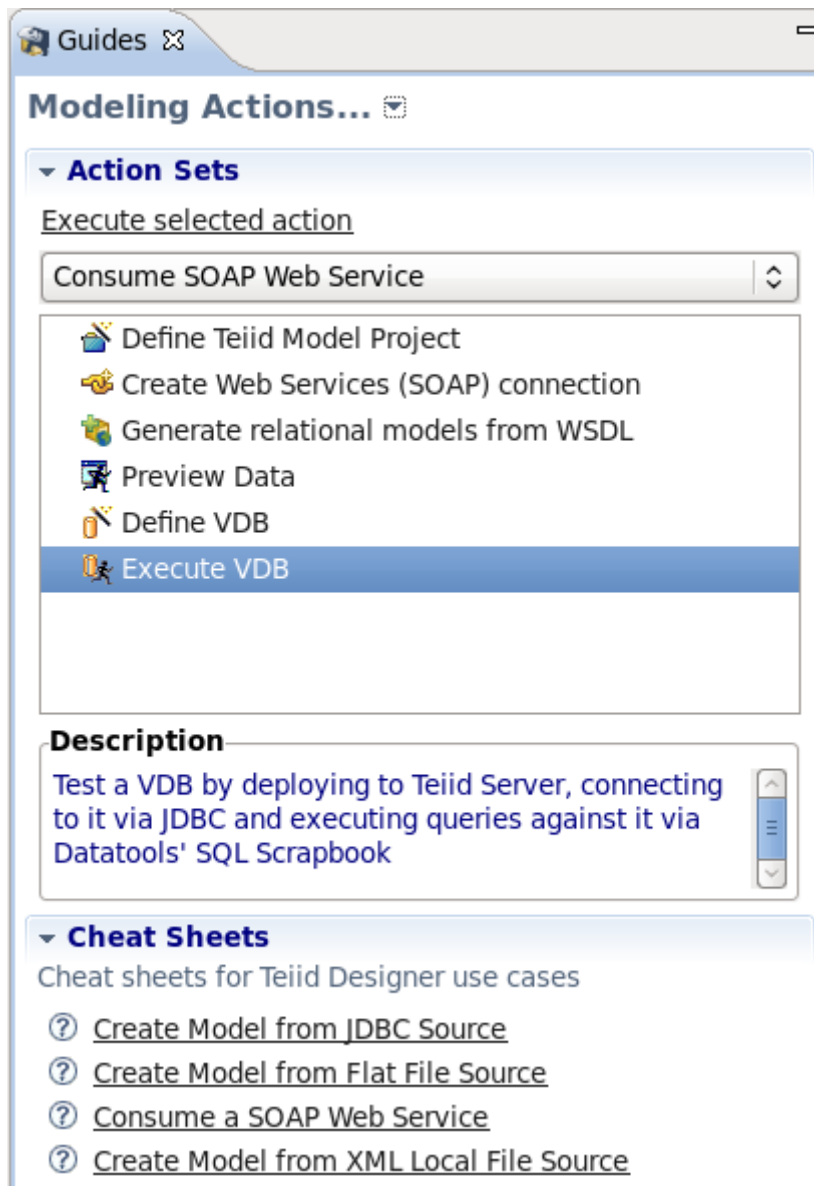

Figure 2.17. Guides View

To open the **Cheat Sheet** from the Guide View, expand the Cheat Sheet section in the lower portion of the Guide View, then select the **Consume a SOAP Web Service** link.

2. Begin the Cheat Sheet

The **Consume a SOAP Web Service** Cheat Sheet is shown below:

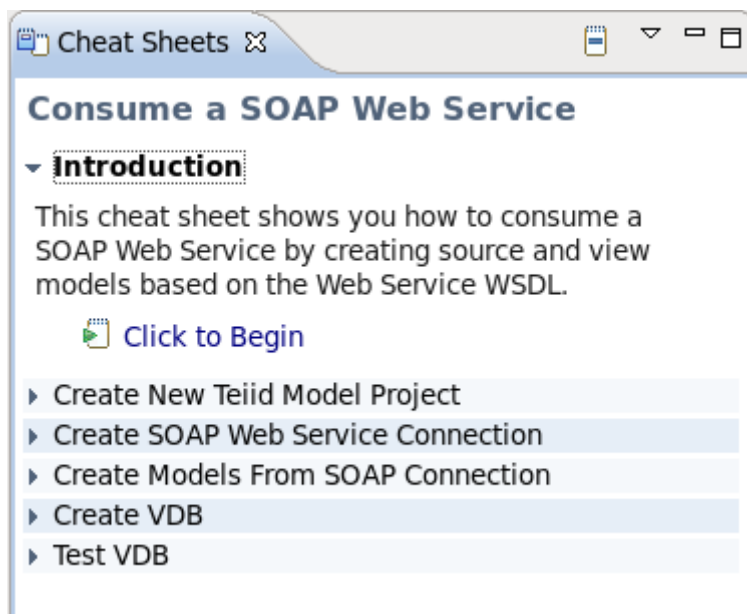

Figure 2.18. Consume SOAP Web Service Cheat Sheet

To start the Cheat Sheet process, expand the **Introduction** section, then select **Click to Begin**. The **Create New Teiid Model Project** section opens, as shown.

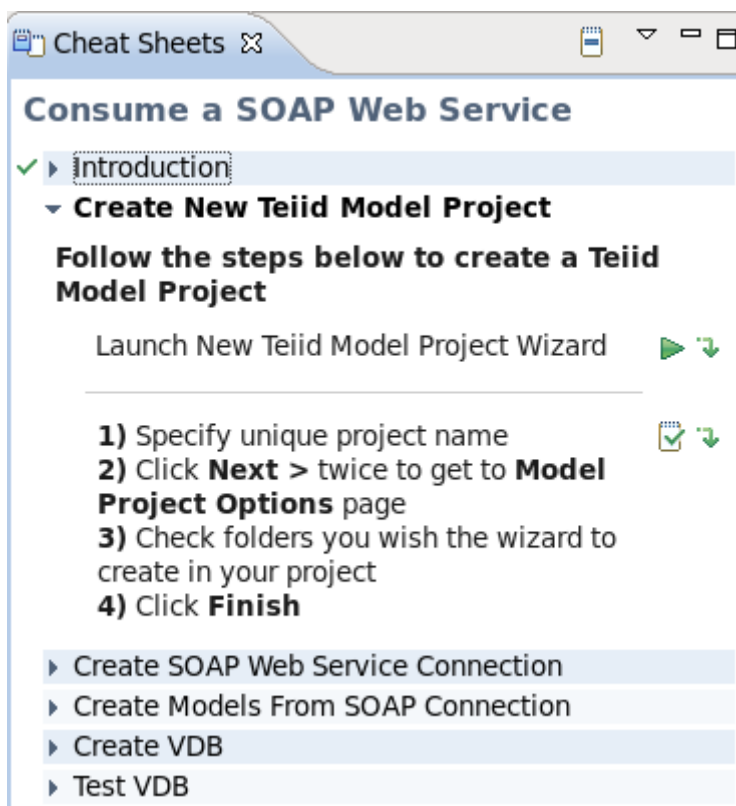

Figure 2.19. Create Model Project

Note that each section of the sheet has basic instructions outlining what to do at each step. Click

next to **Launch New Teiid Model Project Wizard** to launch the 'New Project' wizard.

Follow the wizard to create a new Model Project. For this example, we will use **SOAPPProj** for our project name. On the second page of the wizard, select the 'sources' and 'views' folders. Click **Finish**. The new project is created.

In the Cheat Sheet, you can advance to the next step - once the wizard has completed. Click

to advance to the next step.

3. Create SOAP Web Service Connection

This section of the Cheat Sheet provides instructions for creating a connection profile for the SOAP Web Service, as shown below:

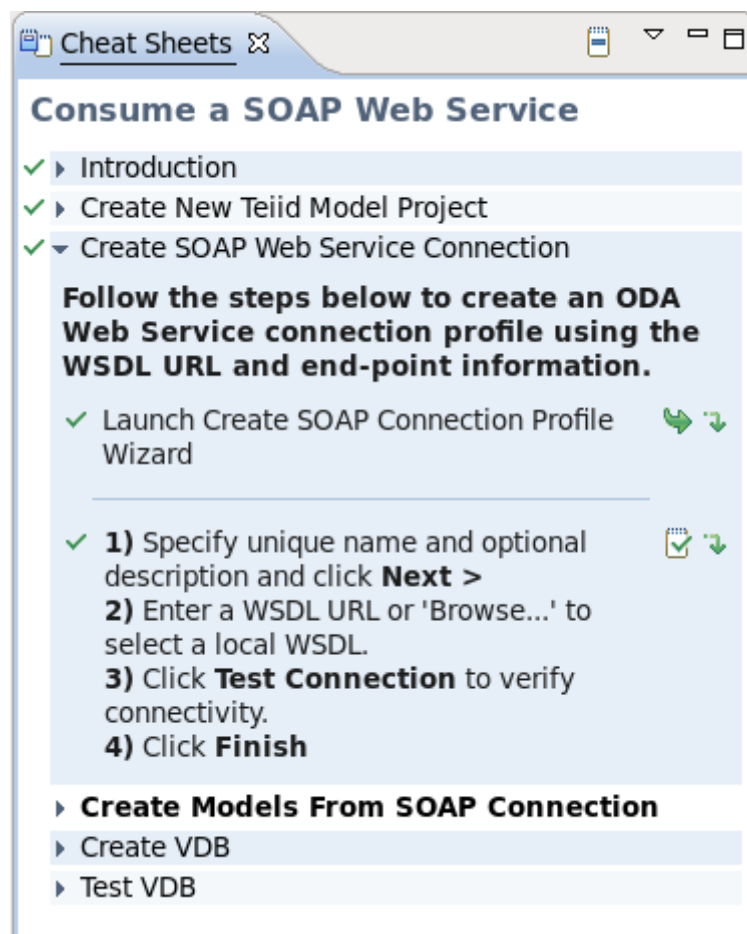
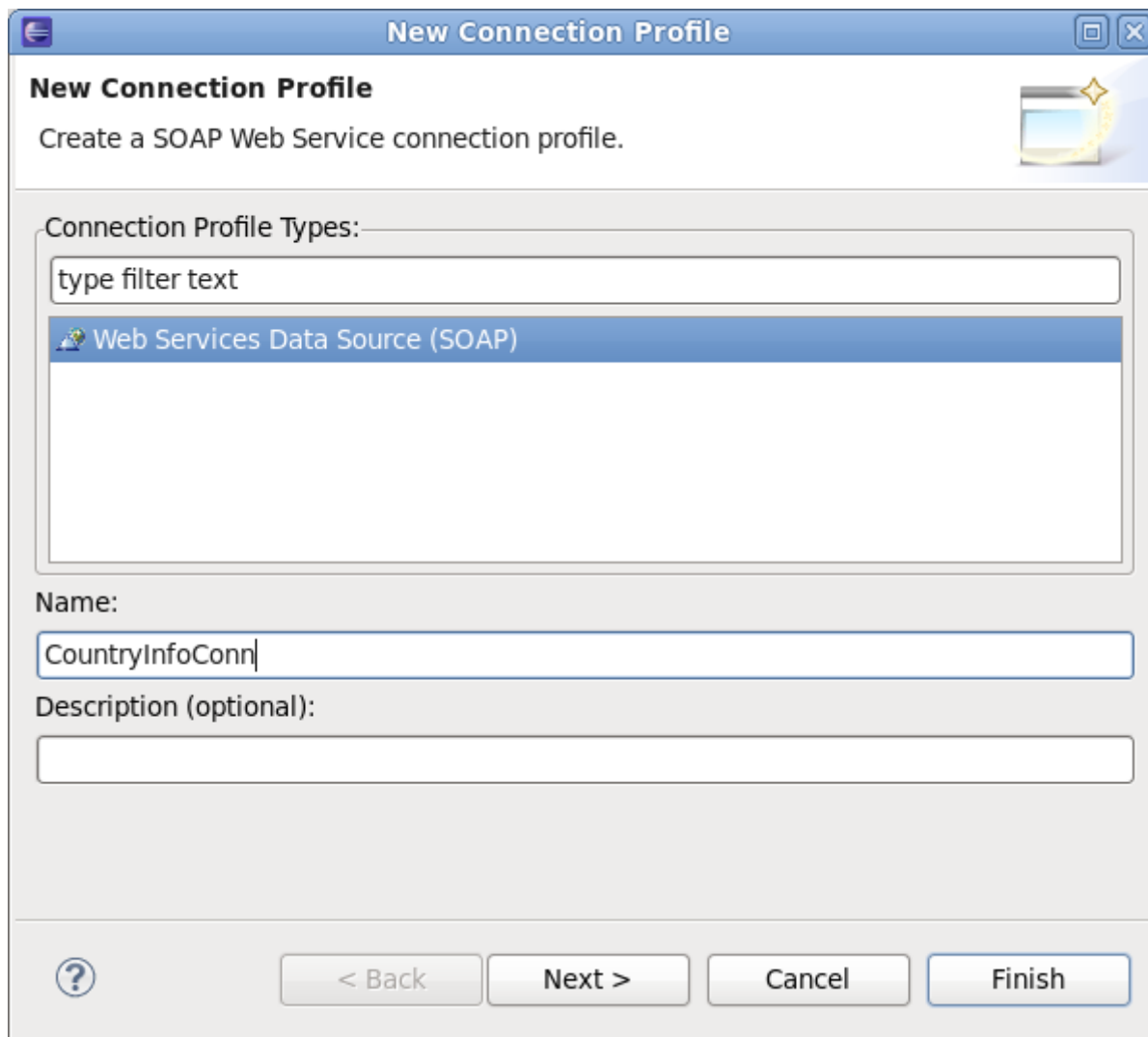

Figure 2.20. Create SOAP Connection Profile

Click

next to **Launch Create SOAP Connection Profile Wizard** to launch the wizard. The first page of the wizard is shown below:

New Connection Profile

Create a SOAP Web Service connection profile.

Connection Profile Types:

type filter text

Web Services Data Source (SOAP)

Name:

CountryInfoConn

Description (optional):

< Back Next > Cancel Finish

Figure 2.21. Create SOAP Connection Profile

The **Web Services Data Source (SOAP)** profile type will be selected. Enter **CountryInfoConn** for the profile name, then click **Next**. The next page of the wizard is shown below:

New connection profile

Web Service Connection Properties
Click Next or Finish

Properties

Profile Name: CountryInfoConn

Profile Description:

Connection URL or File Path: <http://www.oorsprong.org/websamples.countryinfo/CountryInfoService>

Workspace... File System... **URL...**

Description

The URL defined for this connection profile provides the hook to inject the 'Endpoint' property into a model via the 'Modeling > Set Connection Profile' action. This 'Endpoint' value is required by the 'v' translator.

(see 'Import... > Teiid Designer > WSDL File or URL >> Source and View Model (SOAP))

Te

? < Back Next > Cancel

Figure 2.22. SOAP Connection Properties

The connection profile properties are entered on this page. Click on the **URL...** button, then enter the following URL: **<http://www.oorsprong.org/websamples.countryinfo/CountryInfoService.wso?WSDL>**

Select 'None' for SecurityType, then click **OK** to complete the wizard. In the Cheat Sheet, you can now continue - once the wizard has completed. Click

to advance to the next step.

4. Create Models from SOAP Connection

This section of the Cheat Sheet provides instructions for creating relational models using the previously-created connection profile for the SOAP Web Service, as shown below:

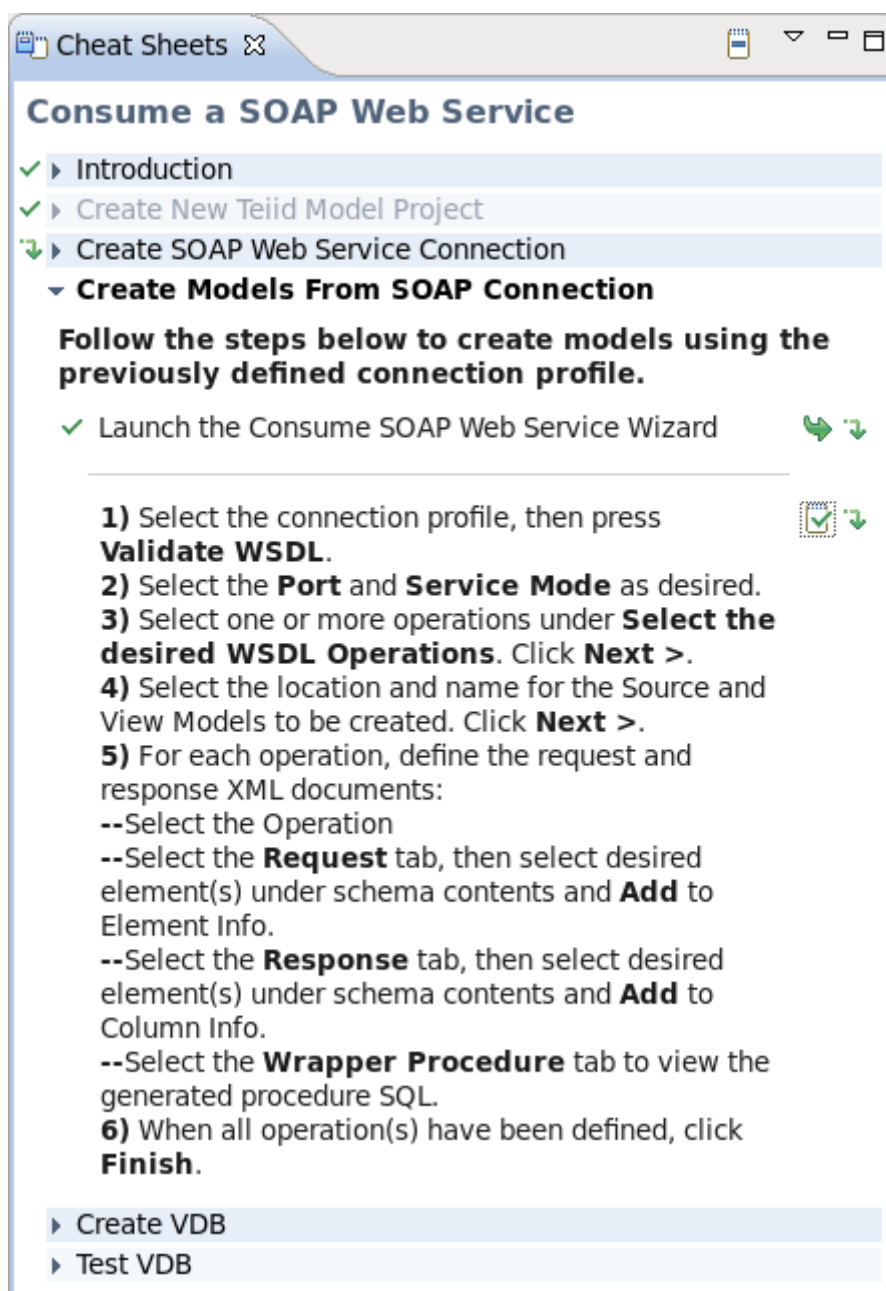

Figure 2.23. Create Models from SOAP Connection

Click

next to **Launch the Consume SOAP Web Service Wizard** to launch the wizard. The first page of the wizard is shown below:

Create Relational Model from Web Service

Press the "Next >" button to continue.

Connection Profile

CountryInfoConn

WSDL URL or Location:

http://www.oorsprong.org/websamples.countryinfo/CountryInfoService.wso?WSDL

Select Port: CountryInfoServiceSoap

Binding: SOAP11 Service Mode: PAYLOAD

Select the desired WSDL Operations

Select All Deselect All

Operation
<input checked="" type="checkbox"/> CapitalCity
<input type="checkbox"/> CountriesUsingCurrency
<input type="checkbox"/> CountryCurrency
<input type="checkbox"/> CountryFlag

Selection Details:

Operation: CapitalCity
binding: CountryInfoServiceSoapBinding
port: CountryInfoServiceSoap
service: CountryInfoService

< Back Next > Cancel

Figure 2.24. Consume SOAP Wizard

For **Connection Profile**, select the previously-created **CountryInfoConn** profile. The available WSDL Operations will then be displayed under **Select the desired WSDL Operations**. Select only the first **CapitalCity** Operation for this example. Click **Next** to proceed to the next page, as shown below:

Source Model Definition

Location: SOAPProj/sources
Name: CountryInfoService.xmi
Status: Source model CountryInfoService.xmi does not exist and will be created and contain the required service procedure.

View Model Definition

Location: SOAPProj/views
Name: CountryInfoServiceView.xmi
Status: View model CountryInfoServiceView.xmi does not exist and will be created and contain your generated procedures.

Procedure Generation Options

☒ User-specified Procedures (recommended)
Define user-specified request and response procedures from your WSDL schema elements. This option generates request and response.
☐ Default Procedures
Generate default request and response procedures. A new procedure will be generated for each component.

At the bottom, there is a help icon (question mark), and three buttons: "< Back", "Next >" (highlighted), and "Cancel".

Figure 2.25. Consume SOAP Wizard

On the **Model Definition** page, the source and view model info section will be pre-filled. We will keep the names and location defaults for the source and view models. Click **Next** to proceed to the next page, as shown below:

Create Relational Model from Web Service

Procedure Definition

⊗ No columns are defined for the response procedure result set for the operation: CapitalCity

Operations

CapitalCity

☐ Overwrite existing procedures for this operation

Request | Response | Wrapper Procedure

Generated Procedure Name: CapitalCity_request

BODY | HEADER

Schema Contents

- CapitalCity
 - sequence
 - sCountryISOCODE
 - string

Element Info

Add
Delete
Up
Down

sCountryISOCODE

Generated SQL Statement

```
CREATE VIRTUAL PROCEDURE
BEGIN
  SELECT
    XMLELEMENT(NAME CapitalCity, XMLNAMESPACES(DEFAULT 'http://www.oorsprong.org/
```

? < Back Next > Cancel

Figure 2.26. Consume SOAP Wizard

On the **Procedure Definition** page, the **CapitalCity** Operation will be selected since it is the only one used for this example. On the **Request** tab, select the **sCountryISOCODE** element - then click the **Add** button. This will add the selected element to the request. Now select the **Response** tab, as shown below:

Create Relational Model from Web Service

Procedure Definition
Press the "Finish" button to finish.

Operations
CapitalCity
☐ Overwrite existing procedures for this operation

Request **Response** Wrapper Procedure

Generated Procedure Name **CapitalCity_response**

BODY HEADER

Schema Contents

- CapitalCityResponse
 - sequence
 - CapitalCityResult**
 - string

Column Info

Root Path /ns:CapitalCityResponse

Name	Ordinality	Data Type
CapitalCityResult	1	string

Generated SQL Statement

```
CREATE VIRTUAL PROCEDURE
BEGIN
  SELECT t.* FROM
```

? < Back Next > Cancel

Figure 2.27. Consume SOAP Wizard

On the **Response** tab, select the **Body** sub-tab. In the **Schema Contents**, select the **CapitalCityResult**, then click the **Add** button. This will add the selected element to the response.

Select the **Wrapper Procedure** tab to see the full Generated Procedure SQL, as shown below.

```
CREATE VIRTUAL PROCEDURE
BEGIN
  SELECT t.* FROM
    TABLE(EXEC CountryInfoServiceView.CapitalCity_request
      (CountryInfoServiceView.CapitalCity.sCountryISOCode)
    AS request,
    TABLE(EXEC CountryInfoService.invoke('SOAP11', null, REQUEST.xml_out, null))
    AS response,
    TABLE(EXEC CountryInfoServiceView.CapitalCity_response(RESPONSE.result))
  AS t;
END|
```

At the bottom of the wizard, there is a help icon (question mark in a circle) on the left and three buttons on the right: '< Back', 'Next >', and 'Cancel'.

Figure 2.28. Consume SOAP Wizard

Click **Finish** to exit the wizard. In the Cheat Sheet, you can now continue. Click

to advance to the next step.

5. Create VDB

This section of the Cheat Sheet provides instructions for creating a VDB using the models that you created in the previous step. The Cheat Sheet section is shown below:

Figure 2.29. Create VDB

Click

next to **Launch New VDB Wizard** to launch the wizard. Follow the steps to create a VDB in your workspace. When complete, exit the wizard. In the Cheat Sheet, you can now continue. Click

to advance to the next step.

6. Test VDB

This final section of the Cheat Sheet provides instructions for executing the VDB created in the previous step. Click

next to **Launch Execute VDB Dialog** to launch the wizard. Select the previously-created VDB to execute it.

New Model Wizards

Models are the primary resource used by the Teiid Designer. Creating models can be accomplished by either directly importing existing metadata or by creating them using one of several **New Model** wizard options. This section describes these wizards in detail.

- The Teiid Designer currently supports the following types of models:

[Section 3.1, “Creating New Relational Source Model”](#)

[Section 3.2, “Creating New Relational View Model”](#)

[Section 3.3, “Creating XML Document View Model”](#)

[Section 3.4, “Creating XML Schema Model”](#)

[Section 3.5, “Creating Web Service View Model”](#)

Use one of the following options to launch the New Model Wizard.

New Model Wizard

- Choose the **File** > **New...** > **Metadata Model** action

.

- Select a project or folder in the [Section C.2.1, “Model Explorer View”](#) and choose the same action in the right-click menu.

- Select the **New** button on the main toolbar

and select the **Metadata Model** action

.

Note

Model names are required to be unique within Designer. When specifying model names in new model wizards and dialogues error messages will be presented and you will be prevented from entering an existing name.

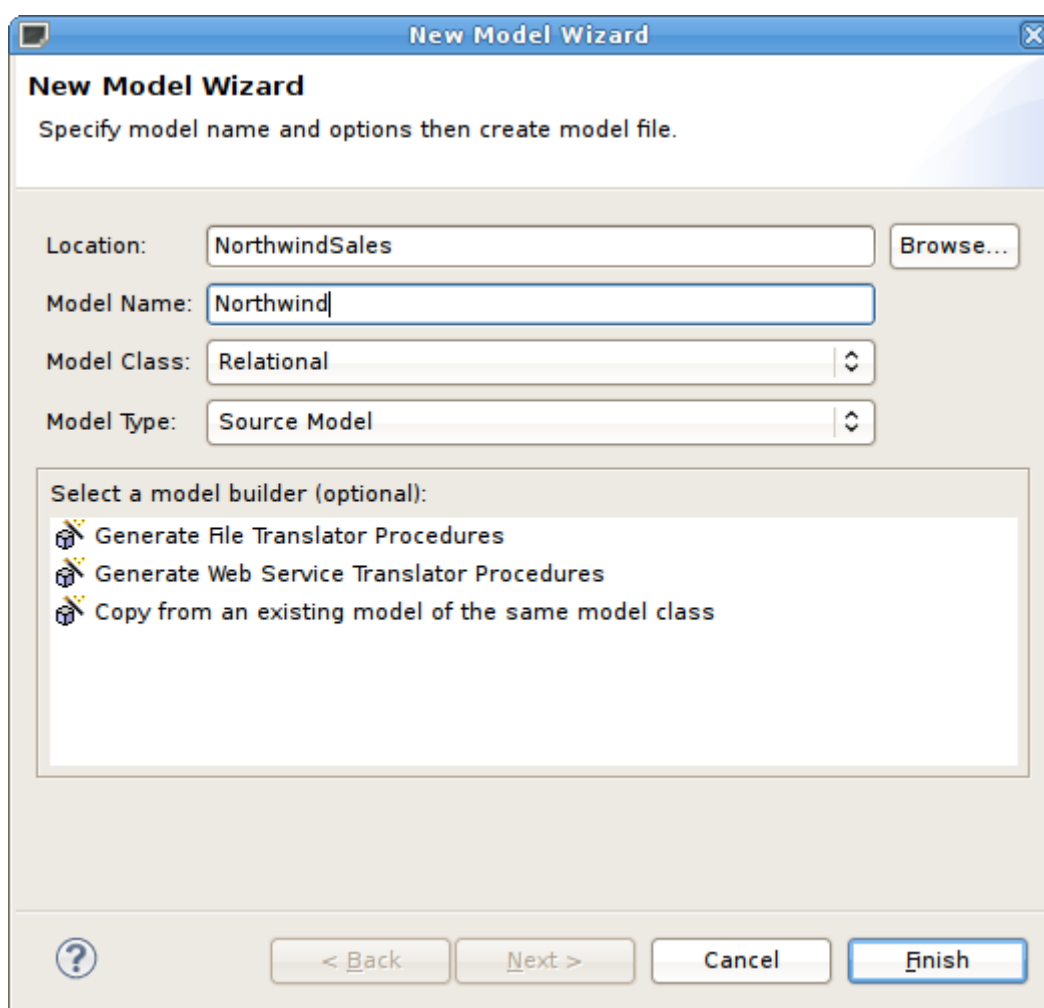

Figure 3.1. Import Wizard Selection Dialog

3.1. Creating New Relational Source Model

Create New Relational Source Model

- To create a new empty relational source model:
 - **Step 1** - Launch the [New Model Wizard](#).

- **Step 2** - Specify a unique model name.
- **Step 3** - Select **Relational** option from **Model Class** drop-down menu.
- **Step 4** - Select **Source Model** from **Model Type** drop-down menu.
- **Step 5** - Click **Finish**.

Note

You can change the target location (i.e. project or folder) by selecting the **Browse...** button and selecting a project or folder within your workspace.

- In addition to creating a new empty relational source model, the following builder options are available:
 - Copy from existing model of the same model class.

3.1.1. Generate File Translator Procedures

This builder option allows construction of a relational model containing one or more of the procedures required for accessing file-based data via a file translator.

- To create a new relational model containing file translator procedures, complete [Create New Relational Source Model](#) above and continue with these additional steps:
 - **Step 5** - Select the model builder labeled **Generate File Translator Procedures** and click **Next >**. The **Generate File Translator Procedures** dialog will be displayed.
 - **Step 6** - Check one or more of the **Available File Translator Procedures**, then Click **Finish**

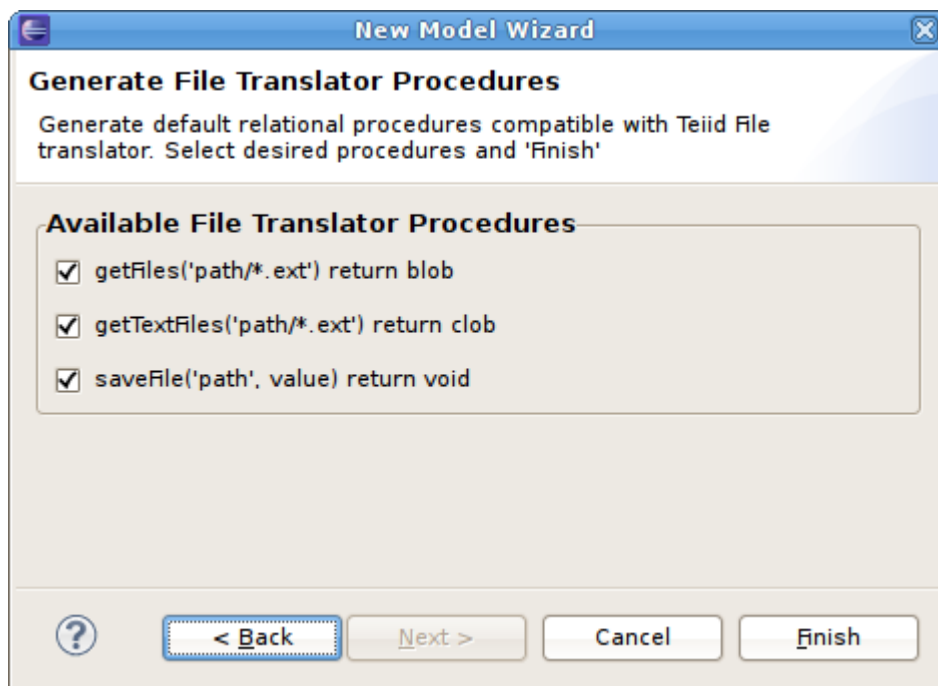

Figure 3.2. Generate File Translator Procedures Dialog

3.1.2. Generate Web Service Translator Procedures

This builder option allows construction of a relational model containing one or more of the procedures required for accessing web-service-based XML data via a web s translator.

- To create a new relational model containing web-service-based translator procedures, complete [Create New Relational Source Model](#) above and continue with these additional steps:
- **Step 5** - Select the model builder labeled **Generate Web Service Translator Procedures** and click **Next >**. The **Generate Web Service Translator Procedures** dialog will be displayed.
- **Step 6** - Check one ore more of the **Available Web Services Translator Procedures**, then Click **Finish**

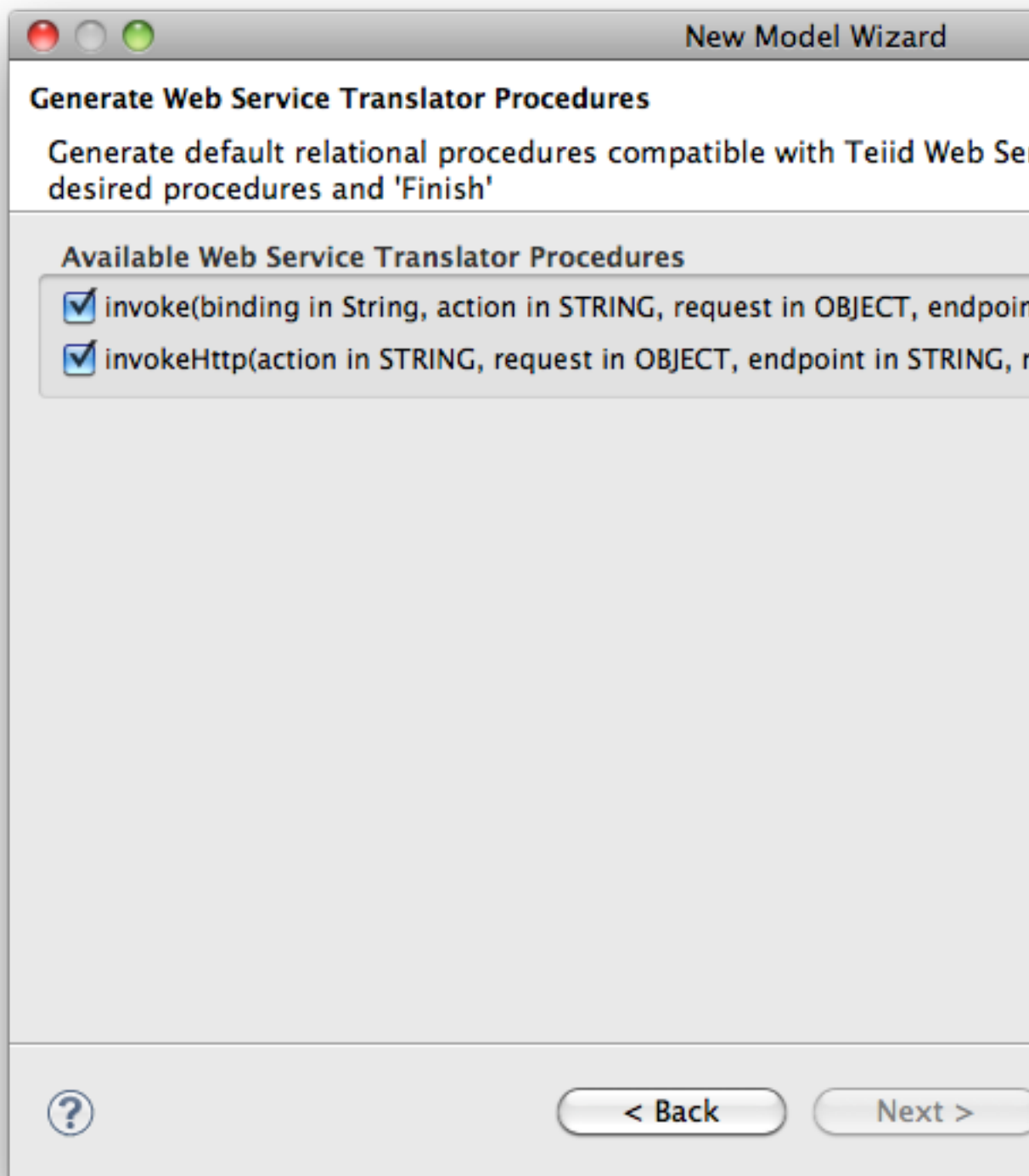

Figure 3.3. Generate Web Service Translator Procedures Dialog

3.1.3. Copy From Existing Model

This builder option performs a structural copy of the contents of an existing model to a newly defined model. You can choose a full copy or select individual model components for copy.

- To create a new relational model by copying contents from another relational source model, complete [Create New Relational Source Model](#) above and continue with these additional steps:
- **Step 5** - Select the model builder labeled **Copy from existing model of the same model class** and click **Next >**. The **Copy Existing Model** dialog will be displayed.
- **Step 6** - Select an existing relational model from the workspace using the browse button.

Note

An existing model will be pre-selected if a relational model in the workspace is selected in the [Section C.2.1, “Model Explorer View”](#) prior to starting the new model wizard.

- **Step 7** - Check the **Copy all descriptions** option if desired. Click **Finish**

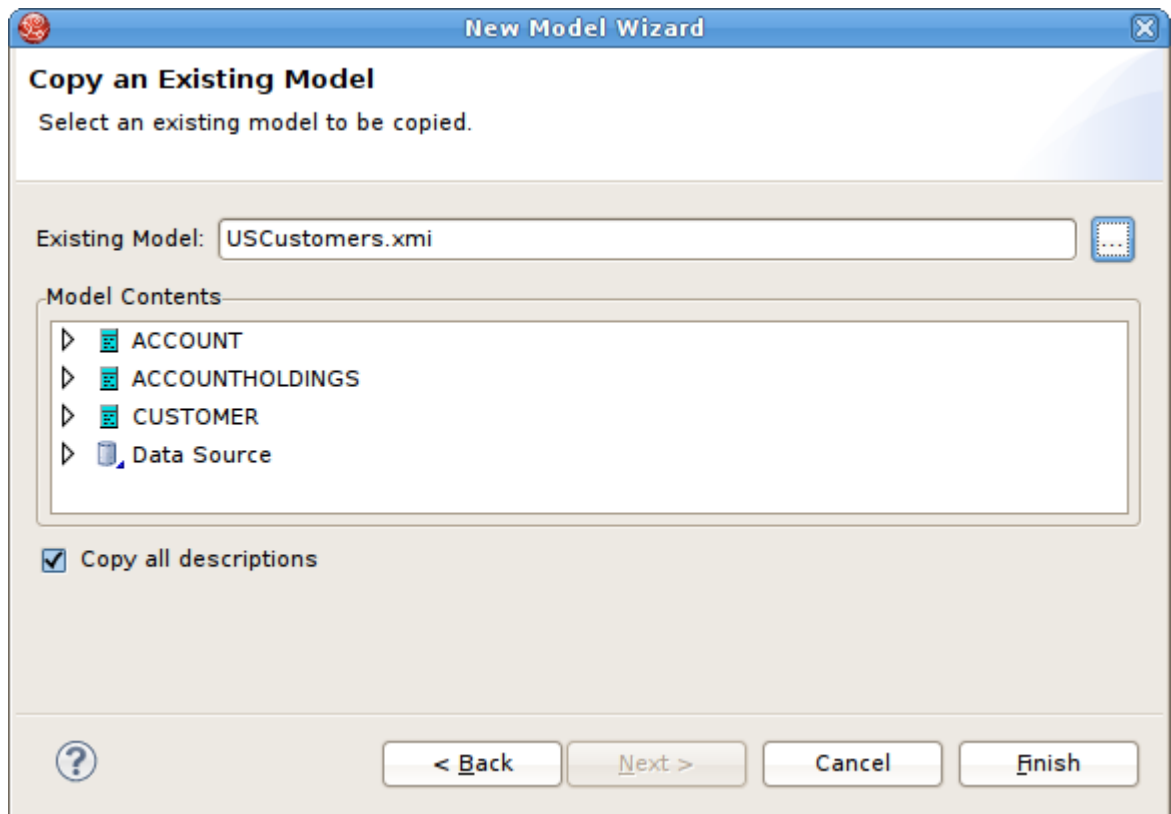

Figure 3.4. Copy An Existing Model Dialog

3.2. Creating New Relational View Model

Create New Relational View Model

- To create a new empty relational view model:
 - **Step 1** - Launch the [New Model Wizard](#).
 - **Step 2** - Specify a unique model name.
 - **Step 3** - Select **Relational** option from **Model Class** drop-down menu.
 - **Step 4** - Select **View Model** from **Model Type** drop-down menu.
 - **Step 5** - Click **Finish**.

Note

You can change the target location (i.e. project or folder) by selecting the **Browse...** button and selecting a project or folder within your workspace.

- In addition to creating a new empty relational view model, the following builder options are available:
 - Copy from existing model of the same model class.
 - Transform from existing model.

3.2.1. Copy From Existing Model

This builder option performs a structural copy of the contents of an existing model to a newly defined model. You can choose a full copy or select individual model components for copy.

- To create a new relational model by copying contents from another relational view model, complete [Create New Relational View Model](#) above and continue with these additional steps:
 - **Step 5** - Select the model builder labeled **Copy from existing model of the same model class** and click **Next >**. The **Copy Existing Model** dialog will be displayed.
 - **Step 6** - Select an existing relational model from the workspace using the browse button.

- **Step 7** - Check the **Copy all descriptions** option if desired. Click **Finish**

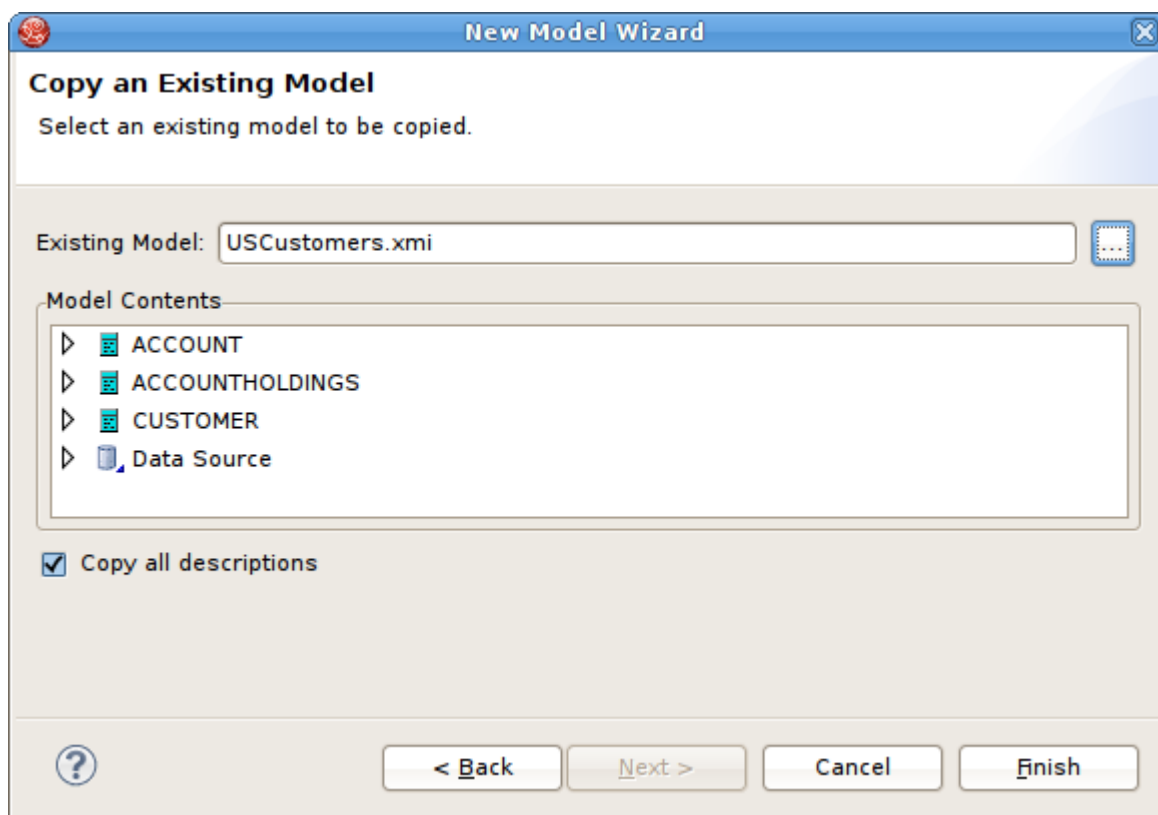

Figure 3.5. Copy An Existing Model Dialog

3.2.2. Transform From Existing Model

This option is only applicable for creating a relational view model from a relational source model with the added feature of creating default transformations (SELECT * FROM SourceModel.Table_X) for each source table. The steps are the same as for the [Section 3.2.1, “Copy From Existing Model”](#) described above.

There is an additional option in the second page of the wizard which can automatically set the relational table's supports update property to false. If this is unchecked the default value will be true.

3.3. Creating XML Document View Model

Create XML Document View Model

- To create a new empty XML document view model:
 - **Step 1** - Launch the [New Model Wizard](#).
 - **Step 2** - Specify a unique model name.
 - **Step 3** - Select **XML** option from **Model Class** drop-down menu.
 - **Step 4** - Select **View Model** from **Model Type** drop-down menu.
 - **Step 5** - Click **Finish**.

Note

You can change the target location (i.e. project or folder) by selecting the **Browse...** button and selecting a project or folder within your workspace.

- In addition to creating a new empty XML document view model, the following builder options are available:
 - Copy from existing model of the same model class.
 - Build XML documents from XML schema.

3.3.1. Copy From Existing Model

This builder option performs a structural copy of the contents of an existing model to a newly defined model. You can choose a full copy or select individual model components for copy.

- To create a new relational model by copying contents from another XML document view model, complete [Create XML Document View Model](#) above and continue with these additional steps:
- **Step 5** - Select the model builder labeled **Copy from existing model of the same model class** and click **Next >**. The **Copy Existing Model** dialog will be displayed.
- **Step 6** - Select an existing relational model from the workspace using the browse button.

- **Step 7** - Check the **Copy all descriptions** option if desired. Click **Finish**

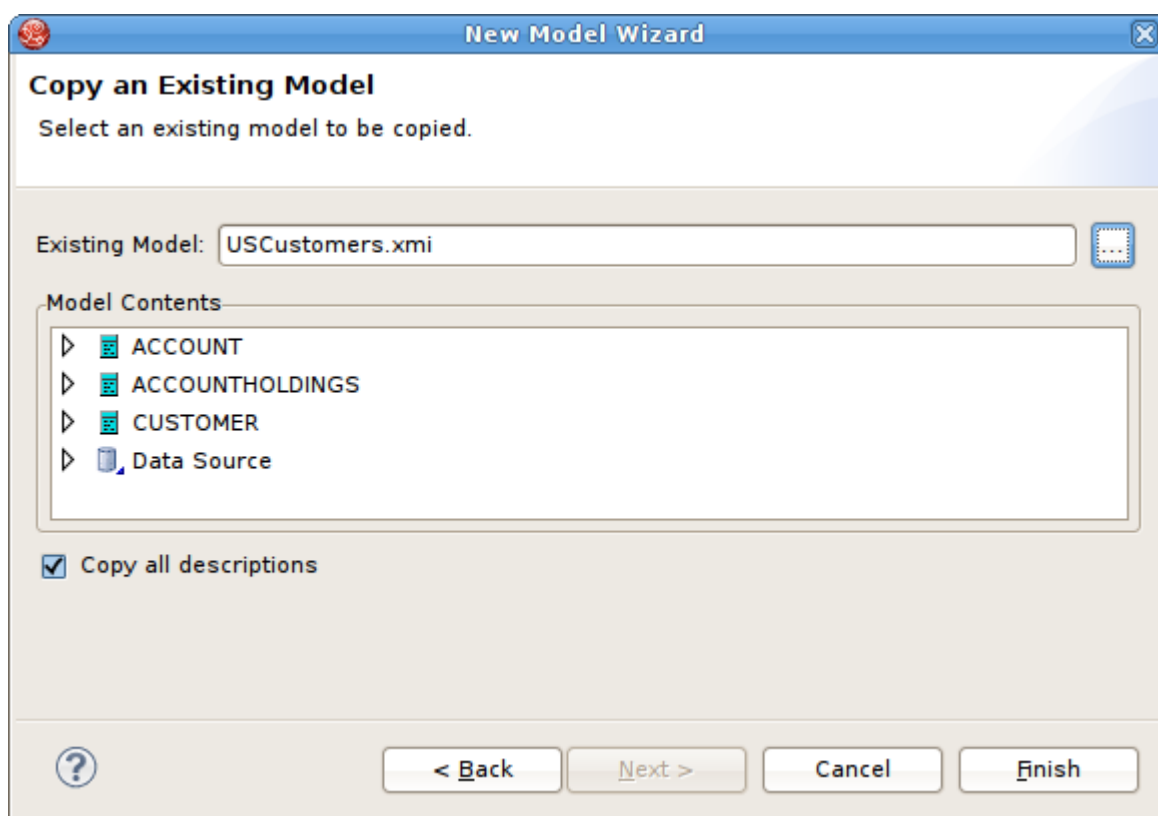

Figure 3.6. Copy An Existing Model Dialog

3.3.2. Build XML Documents From XML Schema

This option creates an XML View document model based on a selected XML schema and its dependencies.

- To create a new XML document view model by from XML schema, complete [Create XML Document View Model](#) above and continue with these additional steps:
- **Step 5** - Select the model builder labeled **Build XML documents from XML schema** and click **Next >**. The **Select XML Schema** dialog will be displayed.

- **Step 6** - Select an existing schema model from the workspace using the browse button.

Note

An existing model will be pre-selected if an XSD model in the workspace is selected in the VDB explorer prior to starting the new model wizard. The schema must be found in the workspace so if you need to get one or more into the workspace use the XSD Schemas on file system importer.

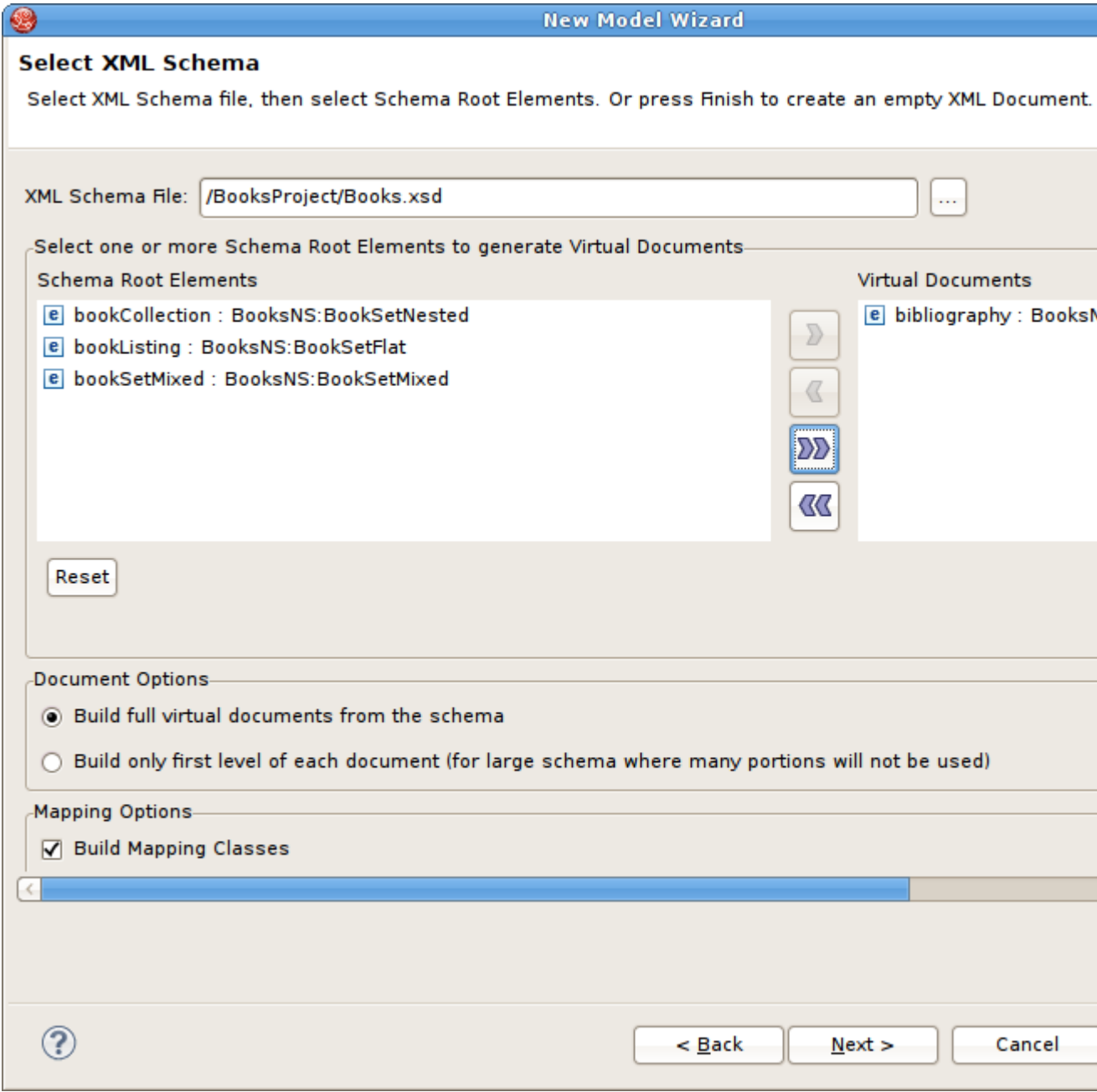

Figure 3.7. Select XML Schema Dialog

- **Step 7** - Move the available schema root elements you want to become virtual documents in the new model over to the **Virtual Documents** list by using the arrow button

for selected elements or the

button to move all elements.

- **Step 8** - Select the appropriate document options and mapping options. Click **Finish**
- **Step 9** - Click **Finish** to create a model of all selected document entities or (optional) click **Next >** to view **Selected Documents Statistics** page which shows document entity statistics and gives you an idea the size of the model being created.

New Model Wizard

Selected Documents Statistics

This is an overview of the documents to be generated. Select Next to preview and edit the document, or Finish to create the document with default settings.

Documents: 1

Elements: 7

Recursive Elements: 0

Complex Subtype Elements: 0

Attributes: 0

Total entity count: 13

? < Back Next > Cancel Finish

Figure 3.8. Selected Documents Statistics Dialog

- **Step 10** - (Optional) Click **Finish** to create a model of all selected document entities or click **Next >** to view **Preview Generated Documents** page that allows you to exclude document specific entities then click **Finish**.

Note

For deeply nested schema, your total entity count may be large. If so, displaying the preview may take some time.

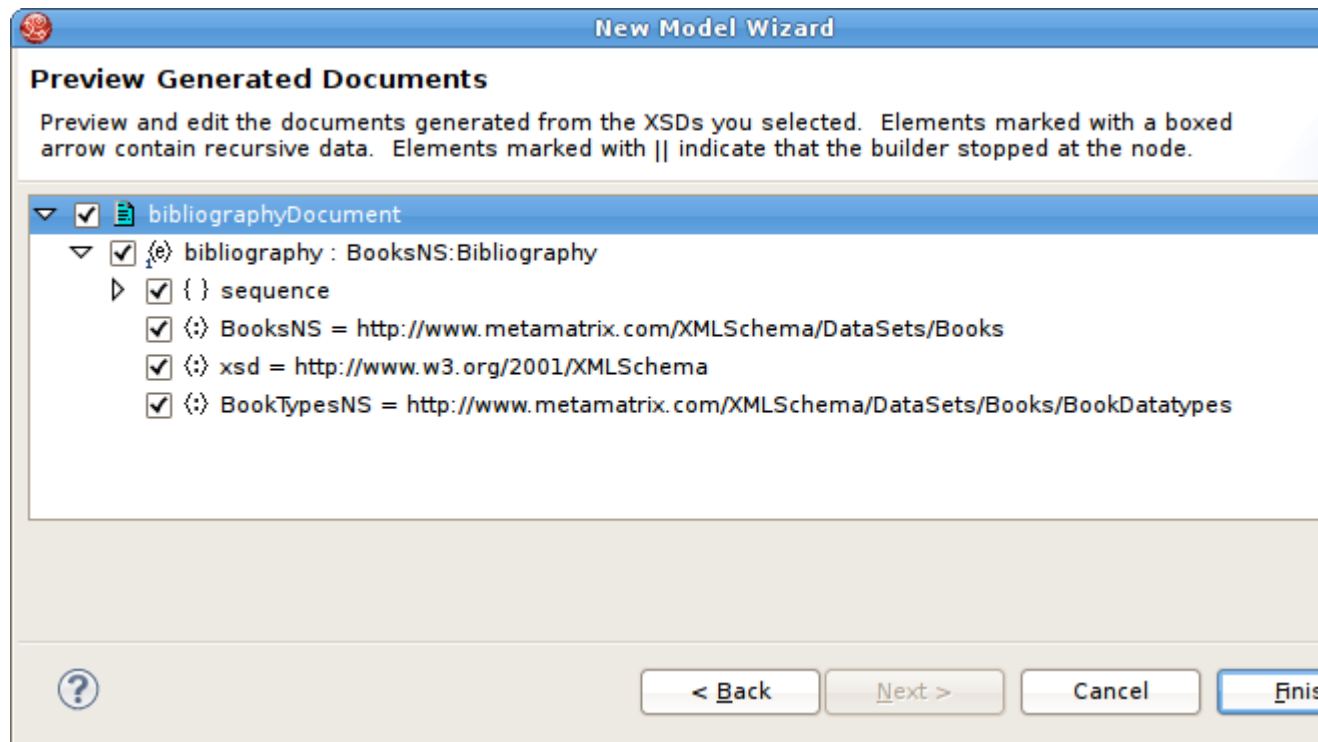

Figure 3.9. Preview Generated Documents Dialog

3.4. Creating XML Schema Model

Create XML Schema Model

- To create a new empty XML schema (.xsd) model:
 - **Step 1** - Launch the [New Model Wizard](#).
 - **Step 2** - Specify a unique model name.
 - **Step 3** - Select **XML Schema (XSD)** option from **Model Class** drop-down menu.
 - **Step 4** - Select **Datatype Model** from **Model Type** drop-down menu.
 - **Step 5** - Click **Finish**.

Note

You can change the target location (i.e. project or folder) by selecting the **Browse...** button and selecting a project or folder within your workspace.

- In addition to creating a new empty XML schema model, the following builder option is available:

- Copy from existing model of the same model class.

3.4.1. Copy From Existing Model

This builder option performs a structural copy of the contents of an existing model to a newly defined model. You can choose a full copy or select individual model components for copy.

- To create a new relational model by copying contents from another XML schema model, complete [Create XML Schema Model](#) above and continue with these additional steps:

- **Step 5** - Select the model builder labeled **Copy from existing model of the same model class** and click **Next >**. The **Copy Existing Model** dialog will be displayed.

- **Step 6** - Select an existing relational model from the workspace using the browse button.

- **Step 7** - Check the **Copy all descriptions** option if desired. Click **Finish**

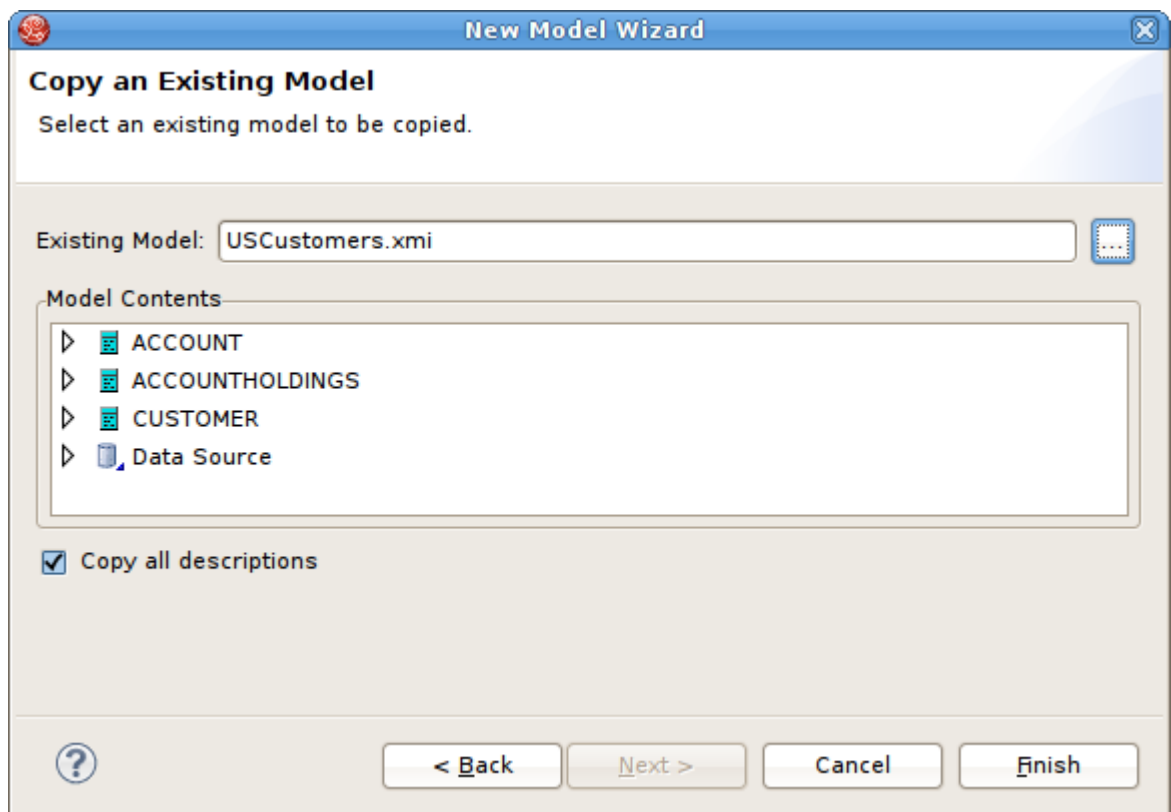

Figure 3.10. Copy An Existing Model Dialog

3.5. Creating Web Service View Model

Create Web Service View Model

- To create a new empty web service view model:
 - **Step 1** - Launch the [New Model Wizard](#).
 - **Step 2** - Specify a unique model name.
 - **Step 3** - Select **Web Service** option from **Model Class** drop-down menu.
 - **Step 4** - Select **View Model** from **Model Type** drop-down menu.
 - **Step 5** - Click **Finish**.

Note

You can change the target location (i.e. project or folder) by selecting the **Browse...** button and selecting a project or folder within your workspace.

- In addition to creating a new empty web service view model, the following builder options are available:
 - Copy from existing model of the same model class.
 - Build from existing WSDL file(s) or URL.

3.5.1. Copy From Existing Model

This builder option performs a structural copy of the contents of an existing model to a newly defined model. You can choose a full copy or select individual model components for copy.

- To create a new relational model by copying contents from another web service view model, complete [Create Web Service View Model](#) above and continue with these additional steps:
 - **Step 5** - Select the model builder labeled **Copy from existing model of the same model class** and click **Next >**. The **Copy Existing Model** dialog will be displayed.
 - **Step 6** - Select an existing relational model from the workspace using the browse button.

- **Step 7** - Check the **Copy all descriptions** option if desired. Click **Finish**

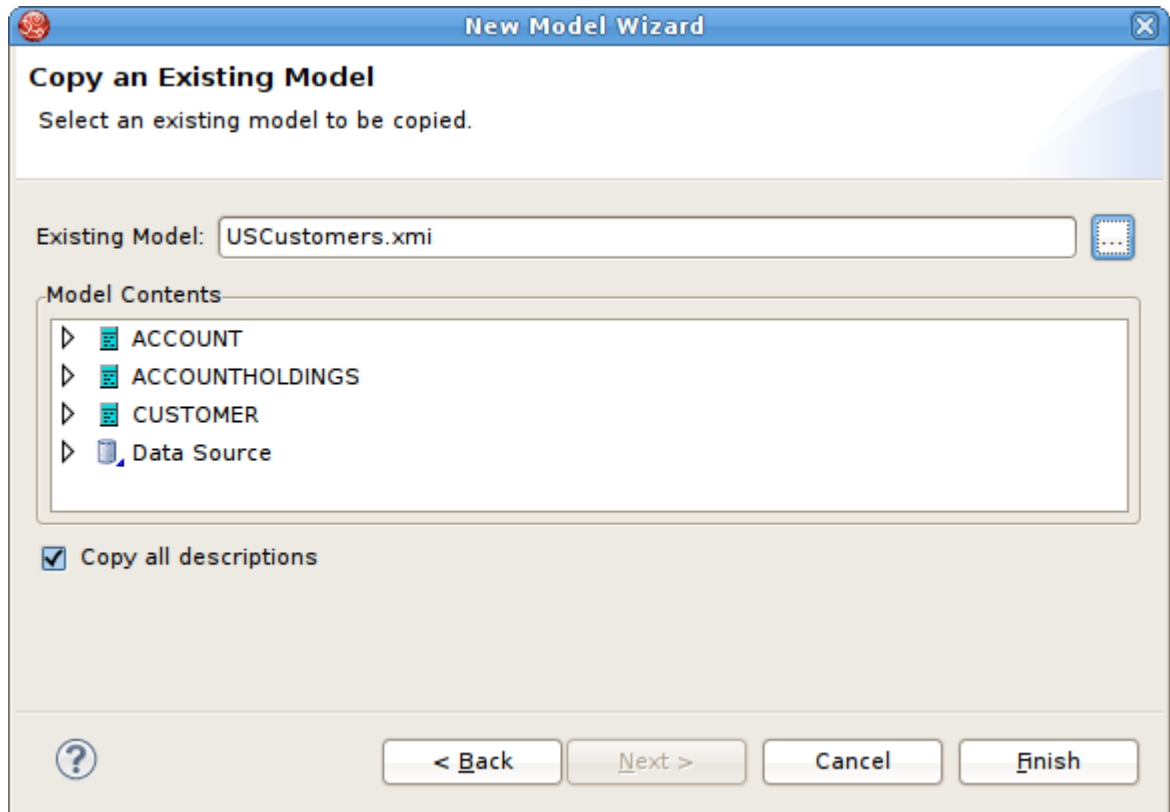

Figure 3.11. Copy An Existing Model Dialog

3.5.2. Build From Existing WSDL File(s) or URL

This builder option creates a Web service model based on a user-defined WSDL file and its referenced schemas. In addition, applicable XML schema files and XML View document models (optional) are created.

- To create a new relational model by copying contents from another web service view model, complete [Create Web Service View Model](#) above and continue with these additional steps:
- **Step 5** - Select the model builder labeled **Build from existing WSDL file(s) or URL** and click **Next >**.
- The remaining wizard steps are identical to those found using the [Section 4.8, "Import WSDL Into Web Service"](#) action option.

3.5.3. Build From Relational Models

See [Section 6.4.1, "Create Web Service Action"](#)

3.5.4. Build From XML Document View Models

Web Service models and their corresponding **Interfaces** and **Operations** can be generated in Teiid Designer from **XML View** model components. Namely, XML View Documents and XML View Document roots.

- To create a new Web service model from XML components::
 - **Step 1** - Select either a single XML Document or single **XML Document root** in [Section C.2.1, "Model Explorer View"](#).
 - **Step 2** - Right-click select **Modeling > Create Web Service** action 
 - **Step 3** - Fill in missing properties in **Web Service Generation Wizard** shown below.

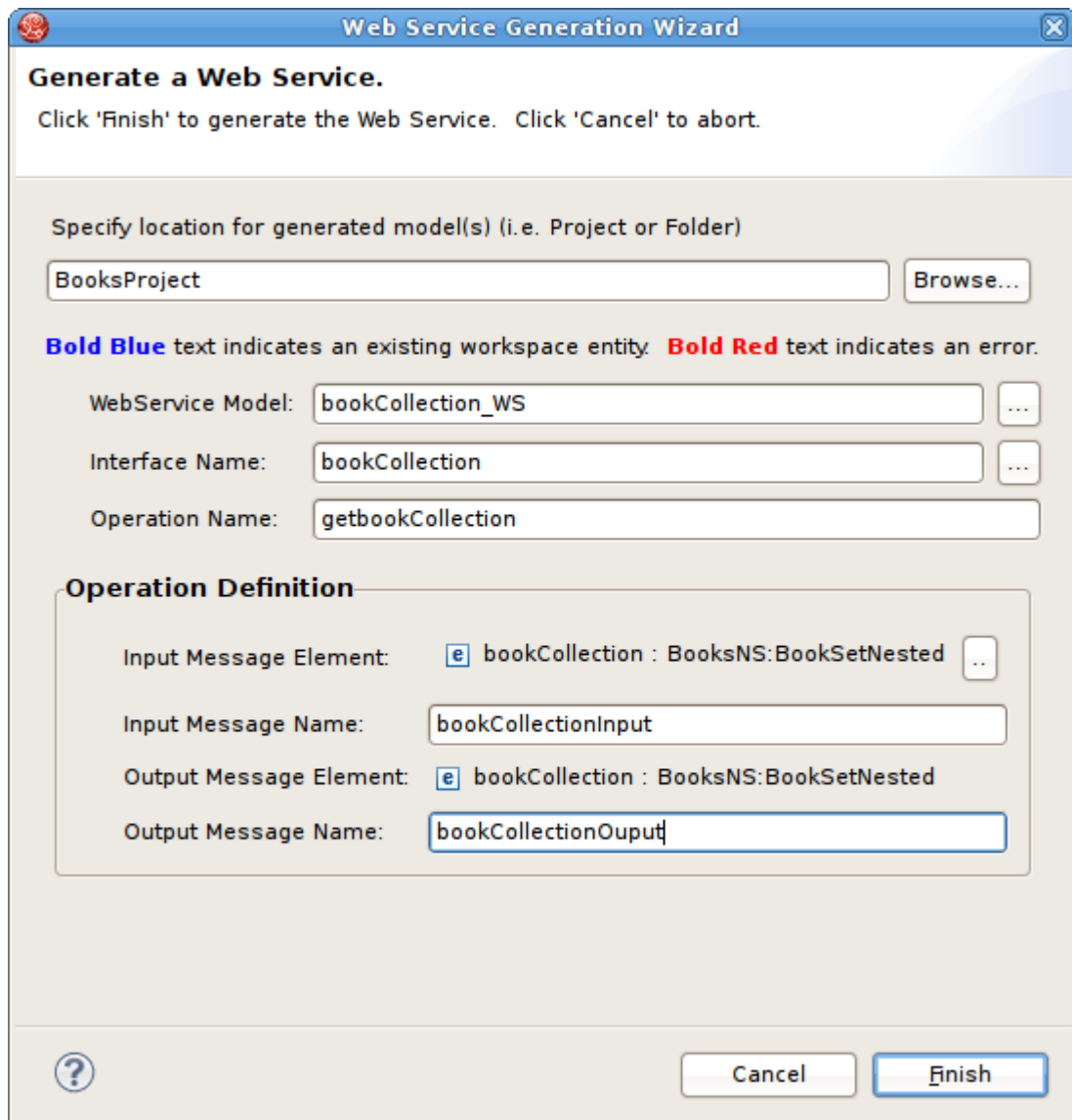

Web Service Generation Wizard

Generate a Web Service.

Click 'Finish' to generate the Web Service. Click 'Cancel' to abort.

Specify location for generated model(s) (i.e. Project or Folder)

BooksProject

Bold Blue text indicates an existing workspace entity. **Bold Red** text indicates an error.

WebService Model: bookCollection_WS

Interface Name: bookCollection

Operation Name: getbookCollection

Operation Definition

Input Message Element: bookCollection : BooksNS:BookSetNested

Input Message Name: bookCollectionInput

Output Message Element: bookCollection : BooksNS:BookSetNested

Output Message Name: bookCollectionOutput

Figure 3.12. Generate A Web Service Dialog

- **Step 4** - Click **Finish** to generate model. When model generation is complete, a confirmation dialog should appear. Click **OK**.

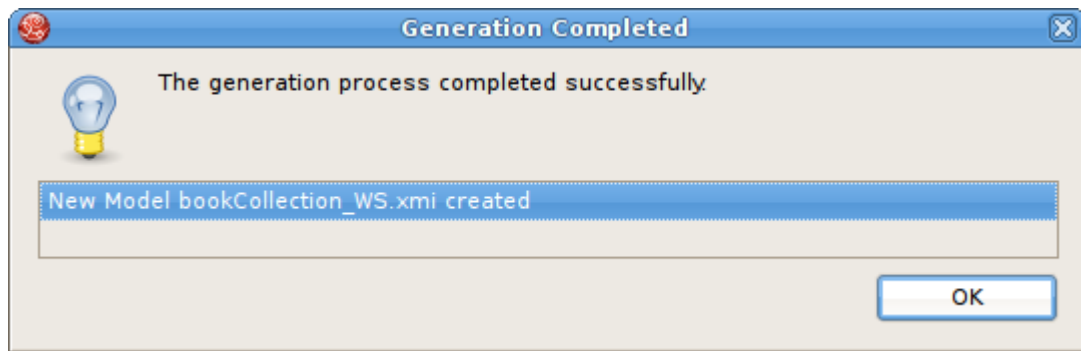

Figure 3.13. Generation Completed Dialog

Note

Users can change the **Web Service Model** and **Interface Name** values (via "..." buttons) to use existing **Web service** model components. This will create a new operation in an existing model.

Importers

The **Import Wizard** provides a means to create a model based on the structure of a data source, to convert existing metadata (i.e. **WSDL** or **XML Schema**) into a source model or to load existing metadata files into the current VDB.

To launch the **Import Wizard**, choose the **File > Import** action or select a project, folder or model in the tree and right-click choose "Import..."

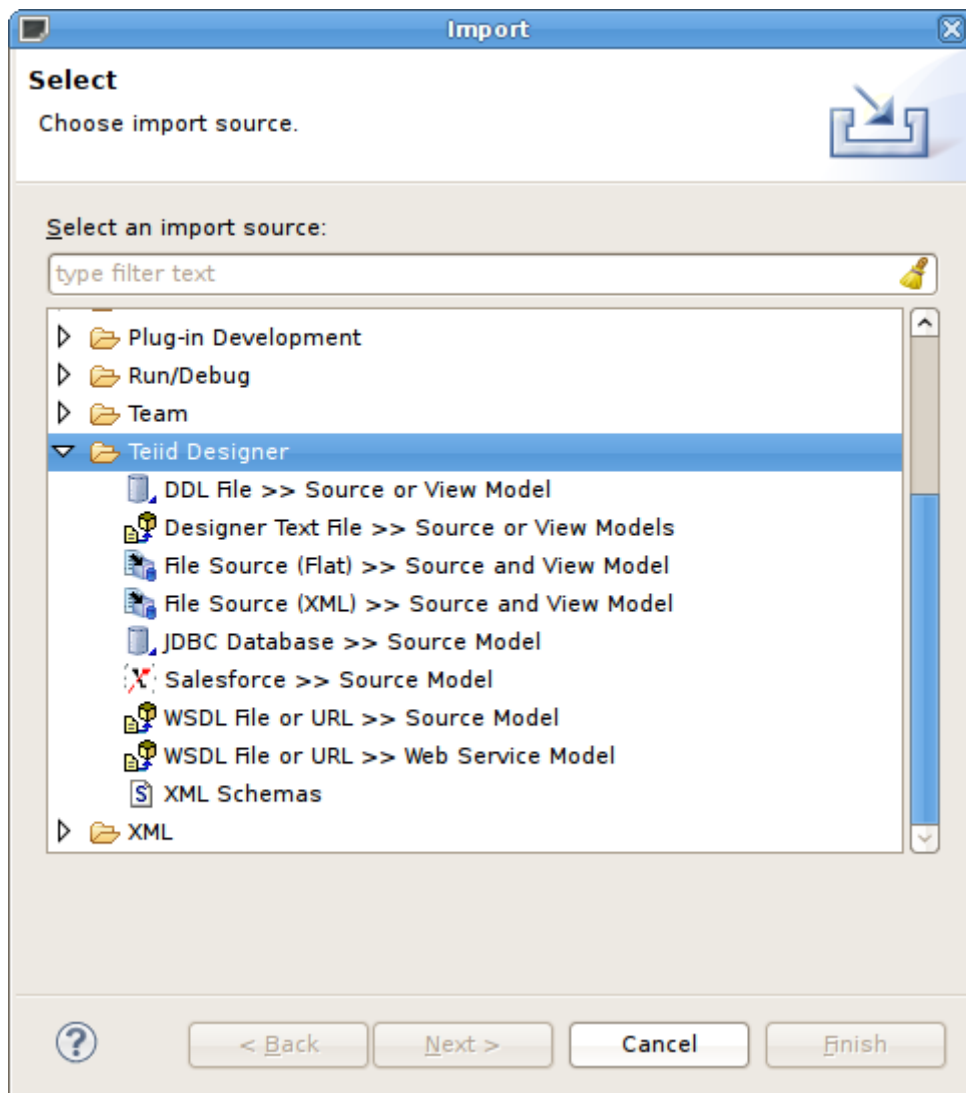

Figure 4.1. Import Wizard

4.1. Import DDL

Source relational models can be created by importing DDL.

- You can create relational source models from your DDL using the steps below.

- **Step 1** - In **Model Explorer** choose the **File > Import** action

in the toolbar or select a project, folder or model in the tree and choose **Import...**

- **Step 2** - Select the import option **Teiid Designer > DDL File >> Source or View Model** and click **Next>**
- **Step 3** - Select existing DDL from either **Choose from file system...** or **Choose from workspace...** set the Model folder location, enter or select valid model name, set Model type (Source Model or View Model), set desired options and click *NEXT>* (or *Finish* if enabled)

Provide DDL source

Update relational source model "ProductsSQLServer" using DDL file "/home/blafond/Runtime-Workspaces/test_7_1_0_E/DDLTest/ProductsSQLServer.ddl".

DDL file: Choose from file system...
Choose from workspace...

Model folder: Choose...

Model name: Choose...

Model type:

☐ Create model entities for DDL defined by unsupported DML (e.g., Views)

▼ DDL file contents

```
CREATE TABLE ProductData
(
  ProductID      VARCHAR(10) NOT NULL,
  ProductName    VARCHAR(60),
  ProductType    VARCHAR(15),
  ISSUER         VARCHAR(10),
  EXCHANGE       VARCHAR(10),
  DJIComponent   NUMERIC(1) NOT NULL,
  SP500Component NUMERIC(1) NOT NULL,
  NAS100Component NUMERIC(1) NOT NULL,
  AMEXINTComponent NUMERIC(1) NOT NULL,
  PrimaryBusiness VARCHAR(30)
)
GO
-- (generated from ProductSymbols)
```

? < Back Next > Cancel Finish

Figure 4.2. DDL Import Options

- **Step 4** - If *NEXT>* is pressed, a difference report is presented for viewing or de-selecting individual relational entities. Press *Finish* to complete.

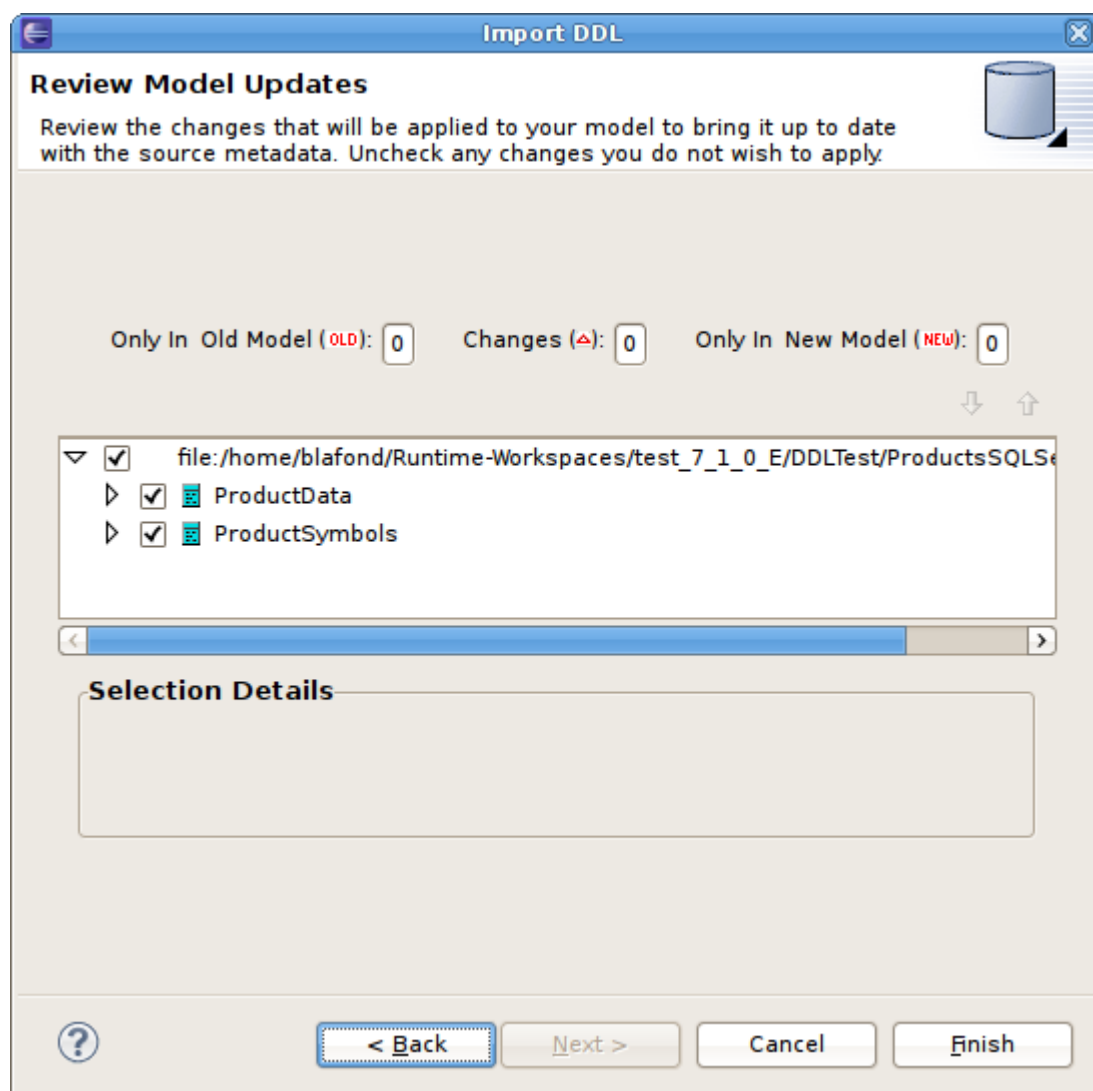

Figure 4.3. Review DDL Updates Dialog

4.2. Import From JDBC Database

- You can create relational source models from your JDBC source schema data using the steps below.

Note

Depending the detail provided in the database connection url information and schema, Steps 5 through 7 may not be required.

- **Step 1** - In **Model Explorer** choose the **File > Import** action

in the toolbar or select a project, folder or model in the tree and choose **Import...**

- **Step 2** - Select the import option **Metadata Modeling > JDBC Database >> Source Model** and click **Next>**
- **Step 3** - Select existing or previous connection profile from the drop-down selector or press **New...** button to launch the **New Connection Profile** dialog (See Eclipse Data Tools documentation) or **Edit...** to modify/change an existing connection profile prior to selection. Note that the Connection Profile selection list will be populated with only JDBC Database connections.

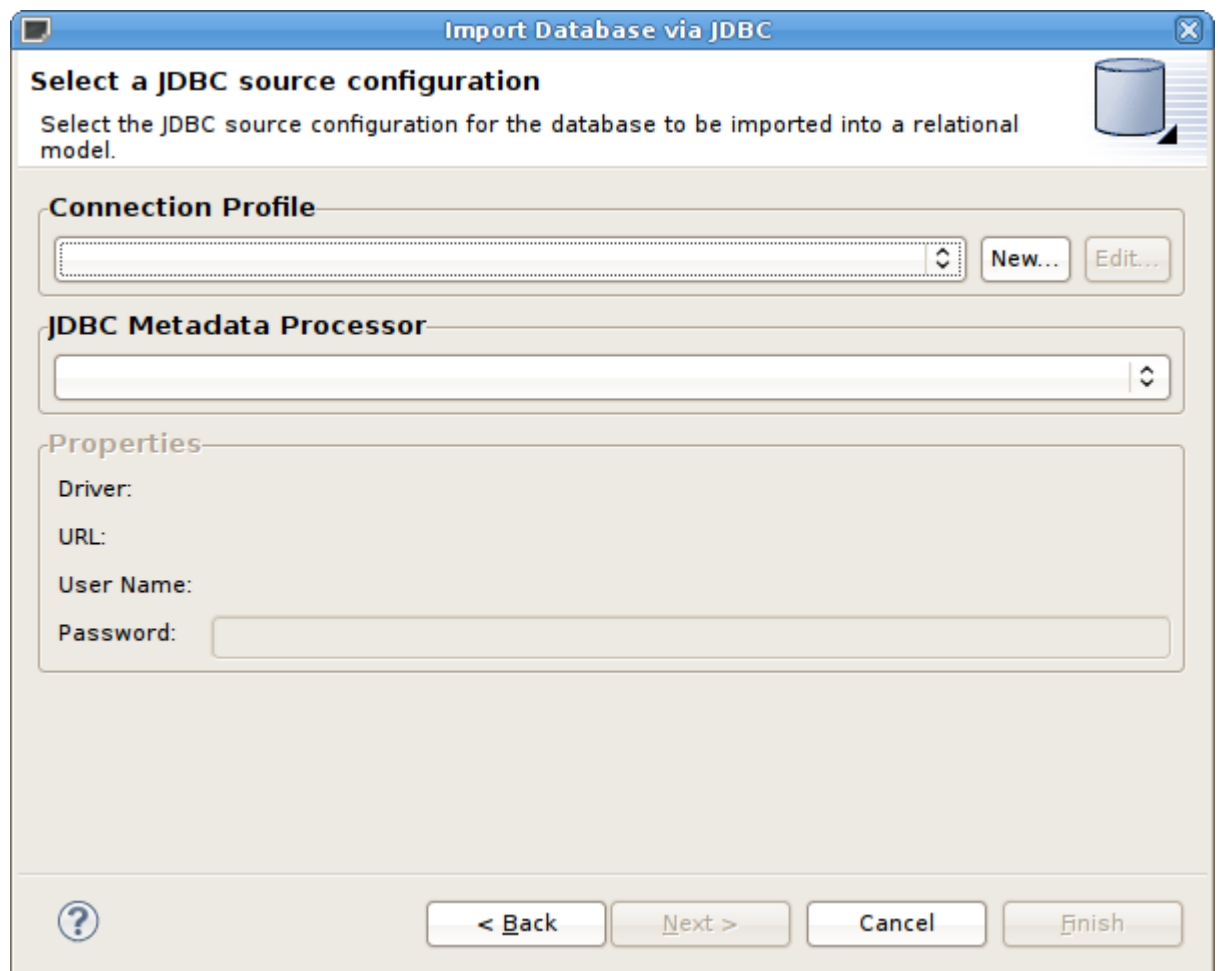

Figure 4.4. Select JDBC Source Configuration Dialog

Because JDBC databases are different, special processing of your metadata to be required in order to convert datatypes or to interpret your metadata. The **JDBC Metadata Processor** drop-down selector will be auto-selected based on your selected connection profile. Special

processors are available for DB2, Modeshape, ODBC, Oracle, PostgreSQL, SQL Server and Sybase. For all other DB's a default JDBC processor is available.

- **Step 4** - After selecting a *Connection Profile*, input password (if not provided). Press **Next>** (or **Finish** if enabled)

Figure 4.5. Select JDBC Source Configuration Dialog

- **Step 5** - On the **Select Database Metadata** page, select the types of objects in the database to import. Press **Next>** (or **Finish** if enabled).

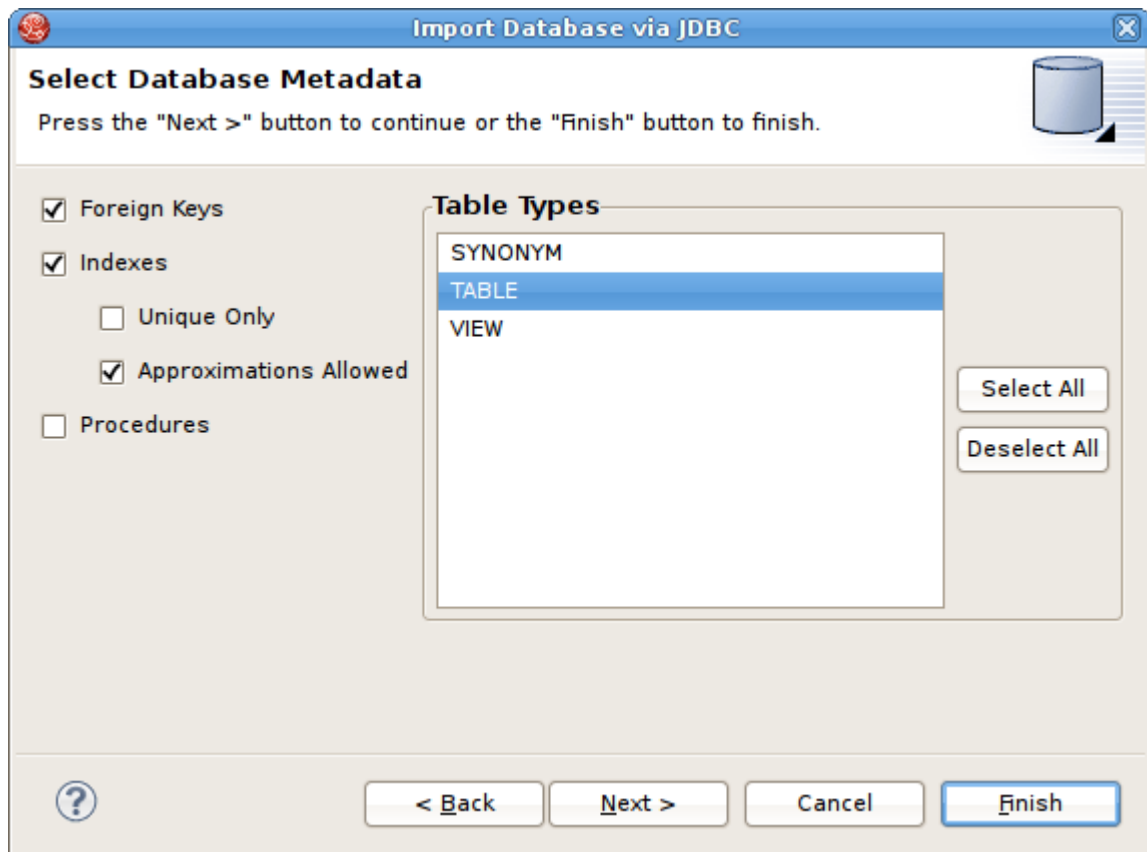

Figure 4.6. Select Database Metadata Dialog

- **Step 6** - On the **Select Database Objects** page, view the contents of the schema, or change selections. Select which database schema objects will be used to construct relational objects. Press **Next>** (or **Finish** if enabled)

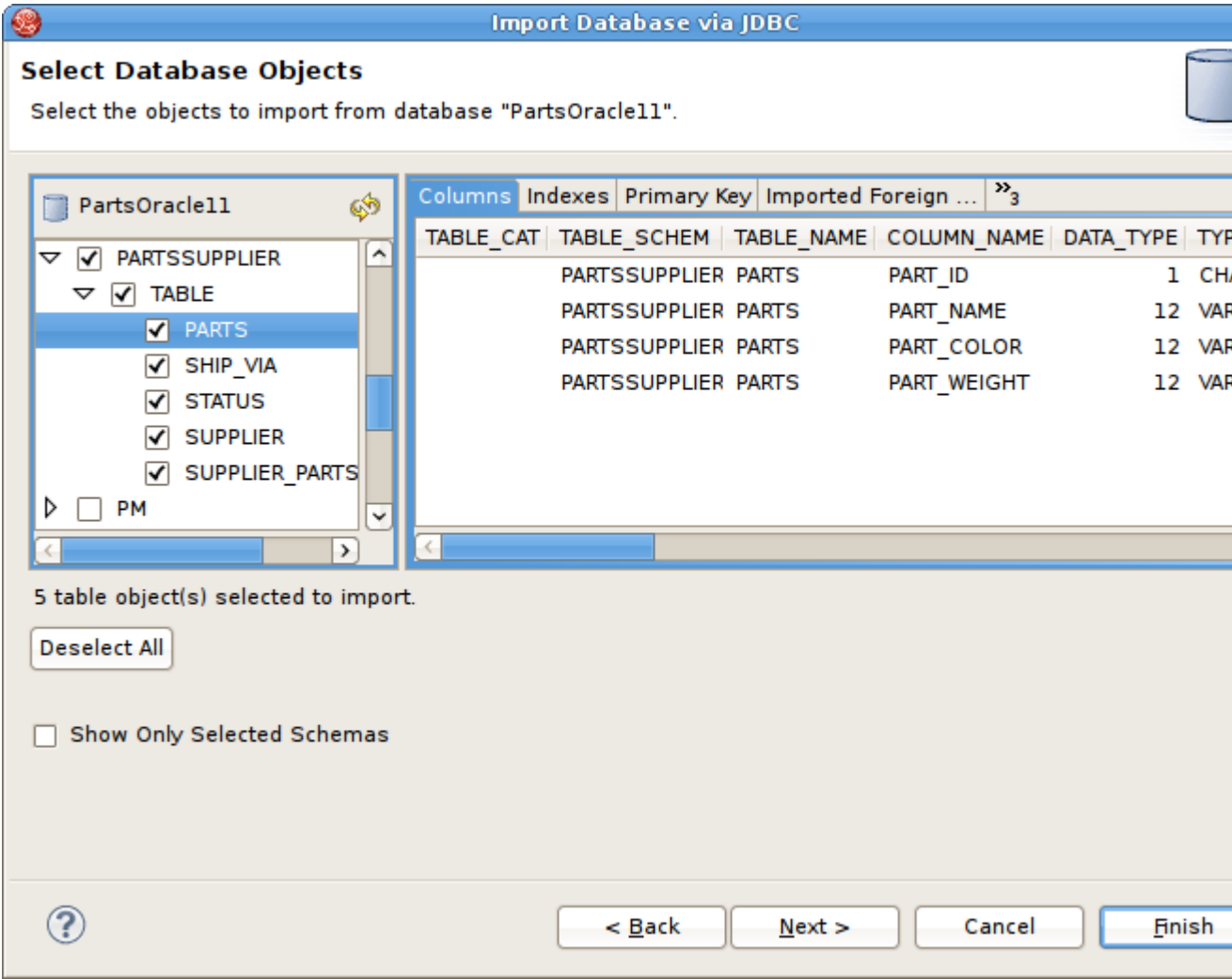

Figure 4.7. Select Database Options Dialog

- **Step 7** - On the **Specify Import Options** page, specify desired **Model Name** as well as any other options used to customize the naming of your relational objects. Press **Finish** to complete.

Import Database via JDBC

Specify Import Options

Specify the name, location, and import options for the new relational model of database "PartsOracle11.xmi".

Relational Model Definition

Model Name: ...

Into Folder: ...

☐ Update (if existing model selected)

☐ Include Catalog For Fully Qualified Names

Model Object Names (Tables, Procedures, Columns, etc...)

☒ Use Fully Qualified Names (Example: partssupplier.dbo.PARTS)

☐ Change Case For All Characters

Case Options

☒ Make All Upper Case (Example: Suppliers > SUPPLIERS)

☐ Make All Lower Case (Example: SUPPLIERS > suppliers)

? < Back Next > Cancel Finish

Figure 4.8. Specify Import Options Dialog

During the *Finish* processing, a monitor will be displayed providing feedback on the import progress.

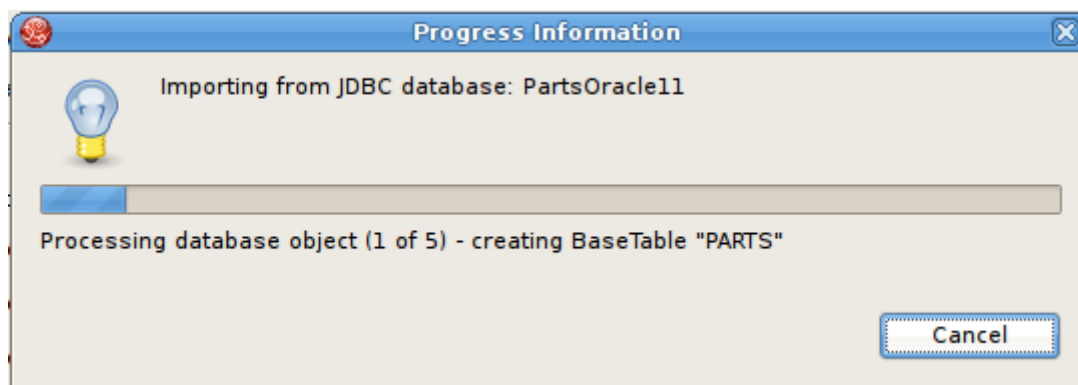

Figure 4.9. JDBC Import Progress Dialog

4.3. Import From Flat File Source

- You can import metadata from your flat file data sources and create the metamodels required to query your data in minutes. Using the steps below you will define your flat file data source, configure your parsing parameters for the flat file, generate a source model containing the standard Teiid flat file procedure and create view tables containing the SQL defining the column data in your flat file.

Teiid supports Flat Files as data sources. Teiid Designer provides an Import wizard designed to assist in creating the metadata models required to access the data in your flat files. As with Designer's JDBC, Salesforce and WSDL importers, the Flat File importer is based on utilizing a specific Data Tools Connection Profile.

The results of the importer will include a source model containing the `getTextFiles()` procedures supported by Teiid.

The importer will also create a new view model containing a view table for your selected flat file source file. Within the view table will be generated SQL transformation containing the `"getTextFiles()"` procedure from your source model as well as the column definitions and parameters required for the Teiid `TEXTTABLE()` function used to query the data file. You can also choose to update an existing view model instead of creating a new view model.

The `TEXTTABLE` function, as defined in the Teiid documentation, processes character input to produce tabular output. It supports both fixed and delimited file format parsing. The function itself defines what columns it projects. The `TEXTTABLE` function is implicitly a nested table and may be correlated to preceding `FROM` clause entries.

```
TEXTTABLE(expression COLUMNS <COLUMN>, ... [DELIMITER char] [(QUOTE |
ESCAPE) char]
[HEADER [integer]] [SKIP integer]) AS name
```

Teiid Designer will construct the full SQL statement for each view table in the form:

```
SELECT
  A.Name, A.Sport, A.Position, A.Team, A.City, A.StateCode, A.AnualSalary
FROM
  (EXEC PlayerDataSource.getTextFiles('PlayerData.txt')) AS f,
  TEXTTABLE(f.file COLUMNS Name string, Sport string, Position string,
    Team string, City string, StateCode string, AnnualSalary string
    HEADER 2 SKIP 3) AS A
```

To import from your flat file source follow the steps below.

- **Step 1** - In **Model Explorer** choose the **File > Import** action

in the toolbar or select a project, folder or model in the tree and choose **Import...**

- **Step 2** - Select the import option **Teiid Designer > File Source (Flat) >> Source and View Model** and click **Next>**

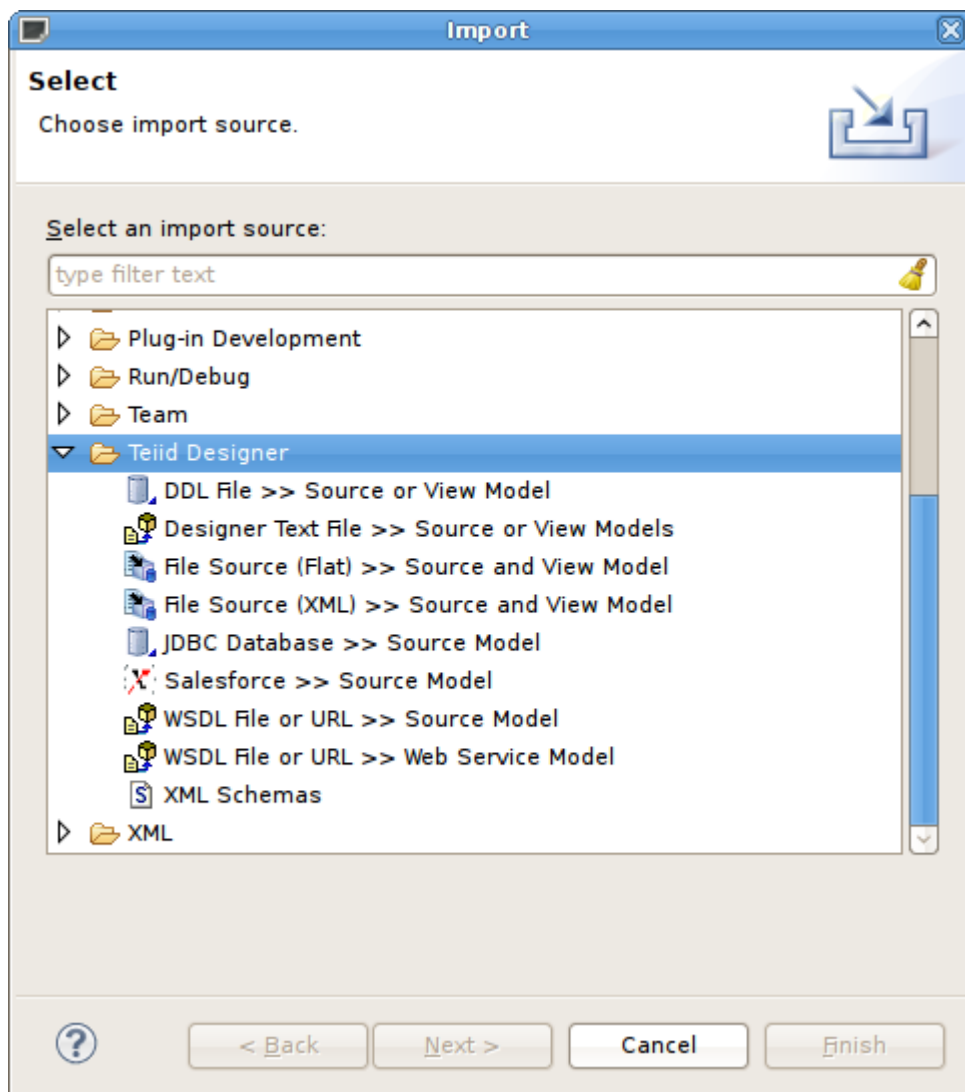

Figure 4.10. Import from Flat File Source

- **Step 3** - Select existing or previous connection profile from the drop-down selector or press **New...** button to launch the **New Connection Profile** dialog (See Eclipse Data Tools documentation) or **Edit...** to modify/change an existing connection profile prior to selection. Note that the Flat File Source selection list will be populated with only Flat File connection profiles.

After selecting a **Connection Profile**, the file contents of the folder defined in the connection profile will be displayed in the **Available Data Files** panel. Check the the data file you wish to process. The data from this file, along with your custom import options, will be used to construct a view table containing the required SQL transformation for retrieving your data and returning a result set.

Lastly enter or unique source model name in the **Source Model Definition** section at the bottom of the page or select an existing source model using the browse button. Note the

Model Status section which will indicate the validity of the model name, whether the model exists or not and whether the model already contains the `getTextFiles()` procedure. In this case, the source model nor the procedure will be generated.

When finished with this page, click **Next>**.

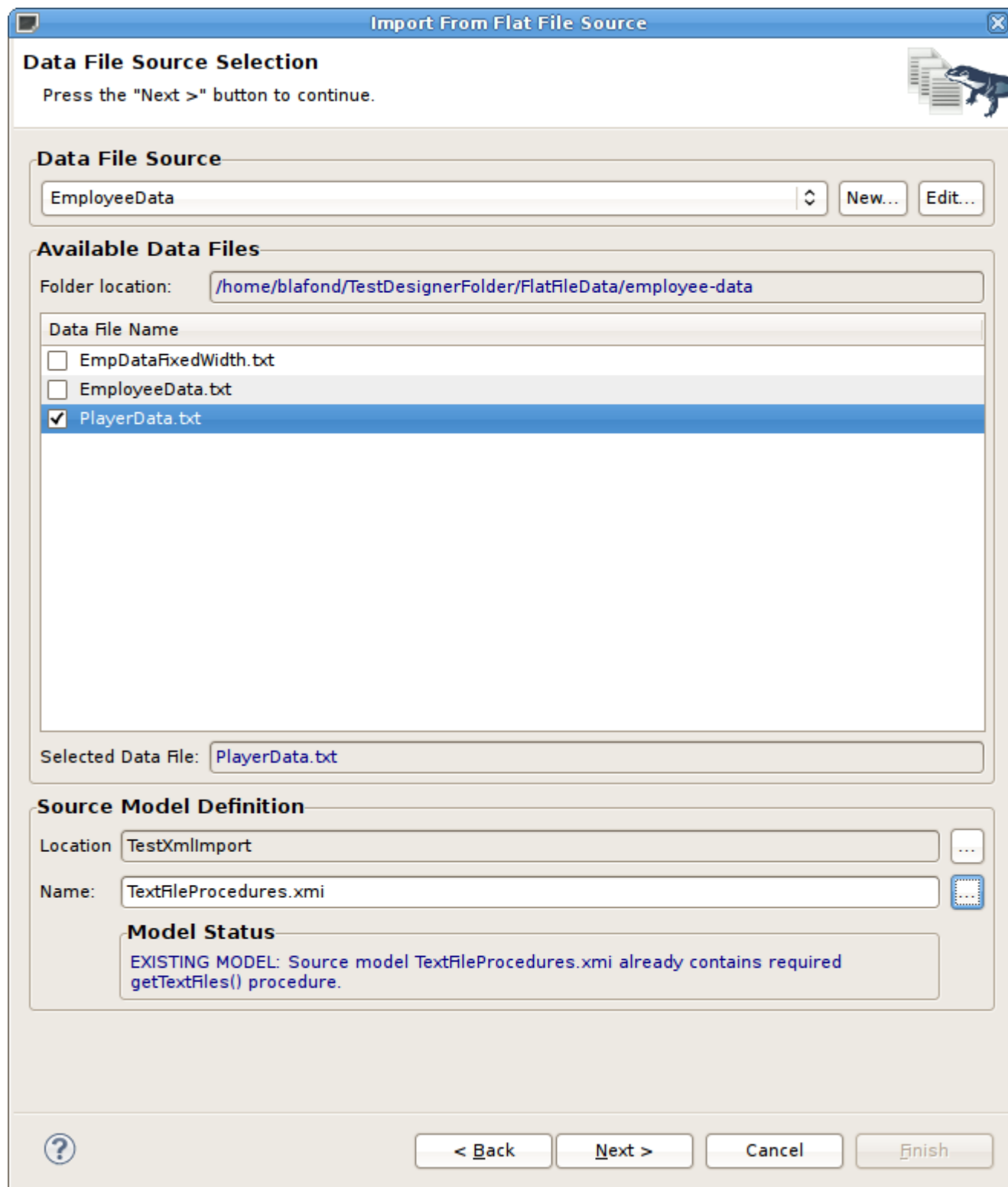

Figure 4.11. Data File Source Selection Page

- **Step 4** - The next page, titled **Flat File Column Format Definition**, requires defining the format of your column data in the file. The options are **Character delimited** and **Fixed width**.

This page contains a preview of the contents of your file to aid in determining the format. The wizard defaults to displaying the first 20 lines, but you can change that value if you wish.

When finished with this page, click **Next>**.

Import From Flat File Source

Flat File Column Format Definition
Press the "Next >" button to continue.

Selected Data File:

File Preview Options
Number of lines in file : Number of preview lines

Select Column Format
☒ Character delimited ☐ Fixed width

File Contents Preview

```

LastName,FirstName,MiddleName,EmpId,Department,AnnualSalary,Title,HomePhone,Mgr
Kisselmeyer,Abbiegale,Tikvica ,9000059,G,64000.00,MGMT WannaBe,670-270-7947,900
Glore,Diodie,Vojvoda ,9000060,G,71000,Associate,480-650-9750,9000073,127 State
Dawson,Pinckney,Ostoja ,9000061,G,71000,Associate,110-400-3600,9000073,135 Stat
Waldrip,Trixie,Curic ,9000062,G,57000,Newbie,820-210-7045,9000073,136 State St.
Kitchen,Zilpha,Buic ,9000063,G,60000,MGMT WannaBe,660-390-3785,9000073,138 Stat
Wakeman,Gerard,Vlahovic ,9000064,G,78000,Newbie,700-190-5880,9000073,130 State
Rafferty,Dock,Korda ,9000065,G,70000,Newbie,400-190-6192,9000073,128 State St.
Kersavage,Zelda,Mjesecevic ,9000066,G,56000,MGMT WannaBe,802-930-1482,9000073,
Zummer,Gerda,Milan ,9000067,G,69000,Newbie,920-100-9701,9000073,131 State St.,B
Davies,Allwyne,Radic ,9000068,G,61000,Associate,470-820-6096,9000073,126 State
Deanford,Abe,Skrabalo ,9000069,G,67000,Associate,907-660-8233,9000073,124 State
Garcia,Orsal,Ucovic ,9000070,ML,79000,CF0,480-490-7710,9000075,150 State St.,PH
Zook,Orson,Bendavis ,9000071,G,71000,Newbie,350-260-8654,9000073,133 State St.,
Rainier,Adelaid,Marinovic ,9000072,G,67000,Newbie,316-550-3499,9000073,125 Stat
Nealon,General,,9000073,G,77000,C00,203-420-3113,9000075,129 State St.,Hartford
Garahana,Jarrold,Cvjetkovic ,9000074,G,66000,Associate,620-430-1782,9000073,132
Neely,Petronella,Goravica ,9000075,G,80000,CEO,230-320-6330,9000076,134 State S

```

Figure 4.12. Data File Source Selection Page

- **Step 5a : Character Delimited Option** - The primary purpose of this importer is to help you create a view table containing the transformation required to query the user-defined data file. This page presents a number of options you can use to customize the **Generated SQL Statement**, shown in the bottom panel, for the character delimited option. Specify header options (Column names in header, header line number and first data line number), Parse selected row, changed character delimiter and edit the TEXTTABLE() function options. See the Teiid User's Guide for details on the TEXTTABLE() function.

If columns names are not defined in a file header or if you wish to modify or create custom columns, you can use the **ADD, DELETE, UP, DOWN** to manage the column info in your SQL.

When finished with this page, click **Next>**.

Import From Flat File Source

Flat File Delimited Columns Parser Settings
Press the "Next >" button to continue.

Selected Data File:

Format Options

☒ Column names in header

Header line #

Data line #

File Contents Preview

```

LastName,FirstName,MiddleName,EmpId,De
Kisselmeyer,Abbiegale,Tikvica ,9000059
Glore,Diodie,Vojvoda ,9000060,G,71000,
Dawson,Pinckney,Ostoja ,9000061,G,7100
Waldrip,Trixie,Curic ,9000062,G,57000,
Kitchen,Zilpha,Buic ,9000063,G,60000,M
Wakeman,Gerard,Vlahovic ,9000064,G,780

```

Column Information

Column Name	Datatype
<input checked="" type="checkbox"/> LastName	string
<input checked="" type="checkbox"/> FirstName	string
<input checked="" type="checkbox"/> MiddleName	string
<input checked="" type="checkbox"/> EmpId	string

Generated SQL Statement

```

SELECT
  A.LastName, A.FirstName, A.MiddleName, A.EmpId, A.Department, A.AnnualSalary, A.Title,
  A.HomePhone, A.MgrId, A.Street, A.City, A.State, A.ZipCode
FROM
  (EXEC AAAA.getTextFiles('EmployeeData.txt')) AS f, TEXTTABLE(file COLUMNS LastName
string, FirstName string, MiddleName string, EmpId string, Department string, AnnualSalary
string, Title string, HomePhone string, MgrId string, Street string, City string, State string,
ZipCode string HEADER) AS A

```

Figure 4.13. Flat File Delimited Columns Options Page

To aid in determining if your parser settings are correct you can select a data row in your **File Contents Preview** section and click the **Parse Selected Row** button. A dialog will be displayed showing the list of columns and the resulting column data. If your column data is not what you expected, you'll need to adjust your settings accordingly.

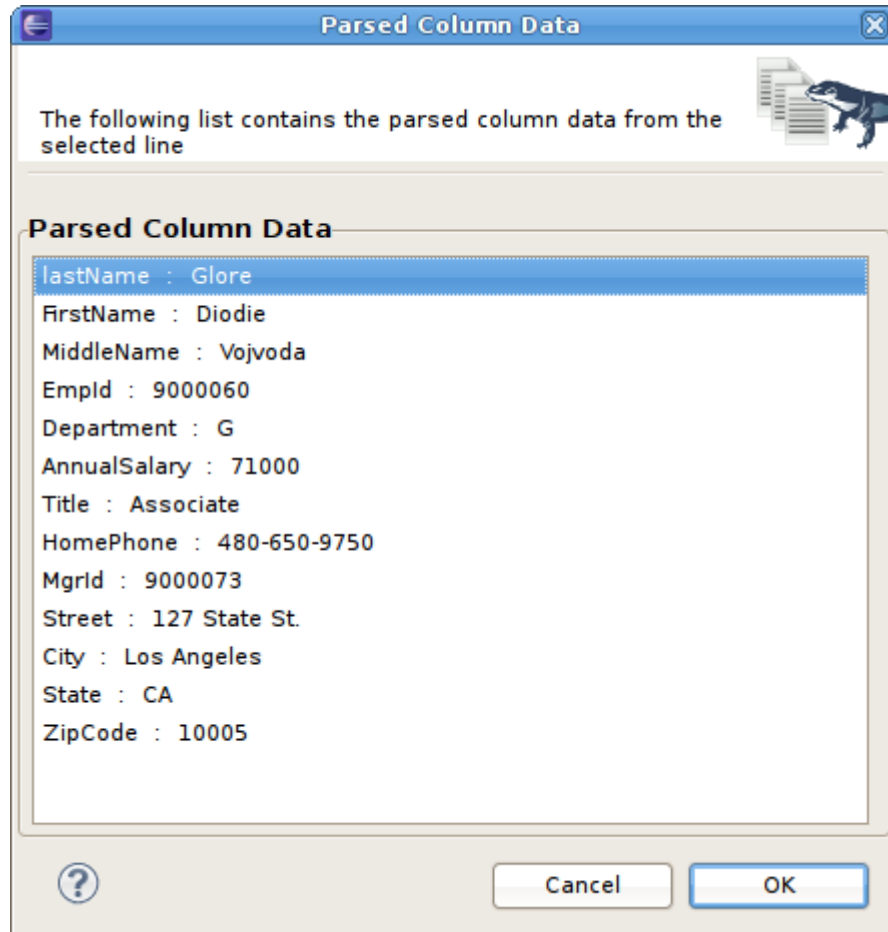

Figure 4.14. Parse Column Data Dialog

- **Step 5b : Fixed Column Width Option** - The primary purpose of this importer is to help you create a view table containing the transformation required to query the user-defined data file. This page presents a number of options you can use to customize the **Generated SQL Statement**, shown in the bottom panel, for the fixed column width option. Specify header options (Column names in header, header line number and first data line number), Parse selected row, changed character delimiter and edit the TEXTTABLE() function options. See the Teiid User's Guide for details on the TEXTTABLE() function.

If columns names are not defined in a file header or if you wish to modify or create custom columns, you can use the **ADD**, **DELETE**, **UP**, **DOWN** to manage the column info in your SQL.

You can also utilize the cursor position and text length values in the upper left panel to determine what your column widths are in your data file.

When finished with this page, click **Next>**.

Import From Flat File Source

Flat File Fixed Columns Width Parser Settings

Press the "Next >" button to continue.

Selected Data File:

Format Options

Data line #

Cursor Position

Text Length

File Contents Preview

```
// Department string WIDTH 5, AnnualSalary integer WI
// MgrId integer WIDTH 8, Street string WIDTH 14, Cit
//
Kisselmeyer Abbiegale Tikvica 9000059 G 64000
Glore Diodie Vojvoda 9000060 G 71000
Dawson Pinckney Ostoja 9000061 G 71000
Waldrip Trixie Curic 9000062 G 57000
Kitchen Zilpha Buic 9000063 G 60000
Wakeman Gerard Vlahovic 9000064 G 78000
Rafferty Dock Korda 9000065 G 70000
```

Column Options

ADD

DELETE

UP

DOWN

Column Information

Column Name	Datatype	Width
A firstName	string	12
A middleName	string	12
A lastName	string	12

Teiid TEXTTABLE() Function Options

☐ Include HEADER
 ☐ Include SKIP
 ☐ Include QUOTE "
☐ Include ESCAPE \

Generated SQL Statement

```
SELECT
  A.firstName, A.middleName, A.column_3
FROM
  (EXEC ssss.getTextFiles('EmpDataFixedWidth.txt')) AS f, TEXTTABLE(file COLUMNS firstName string width
12, middleName string width 12, column_3 string width 12 ) AS A
```

Figure 4.15. Flat File Fixed Columns Width Options Page

- **Step 6** - On the **View Model Definition** page, select the target folder location where your new view model will be created. You can also select an existing model for your new view tables. Note the **Model Status** section which will indicate the validity of the model name, whether the model exists or not. Lastly, enter a unique, valid view table name. Press **Finish** to generate your models and finish the wizard.

Figure 4.16. View Model Definition Page

When your import is finished your source model will be opened in an editor and show a diagram containing the your `getTextFiles()` procedure.

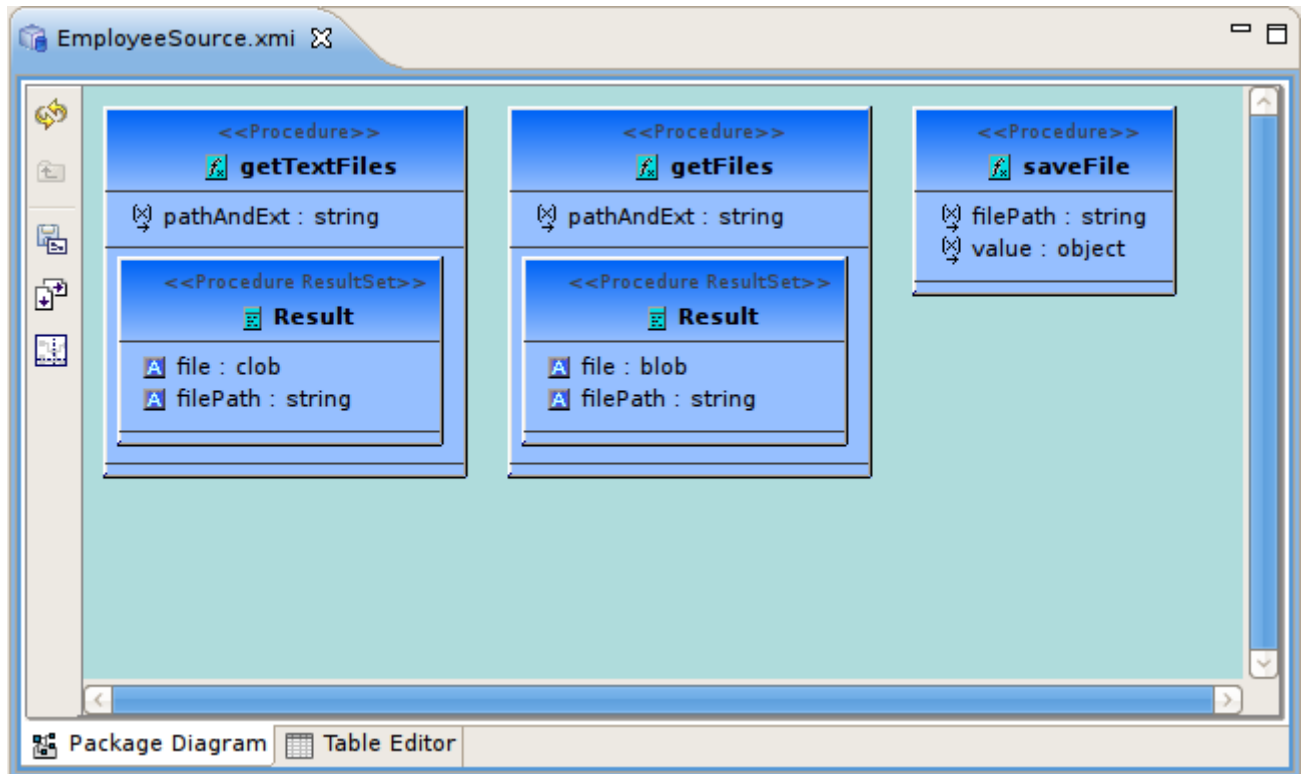

Figure 4.17. Generated Flat File Procedures

In addition, the view model will be opened in an editor and will show the generated view tables containing the completed SQL required to access the data in your flat file using the "getTextFiles" procedure above and the Teiid TEXTTABLE() function. The following figure is an example of a generated view table.

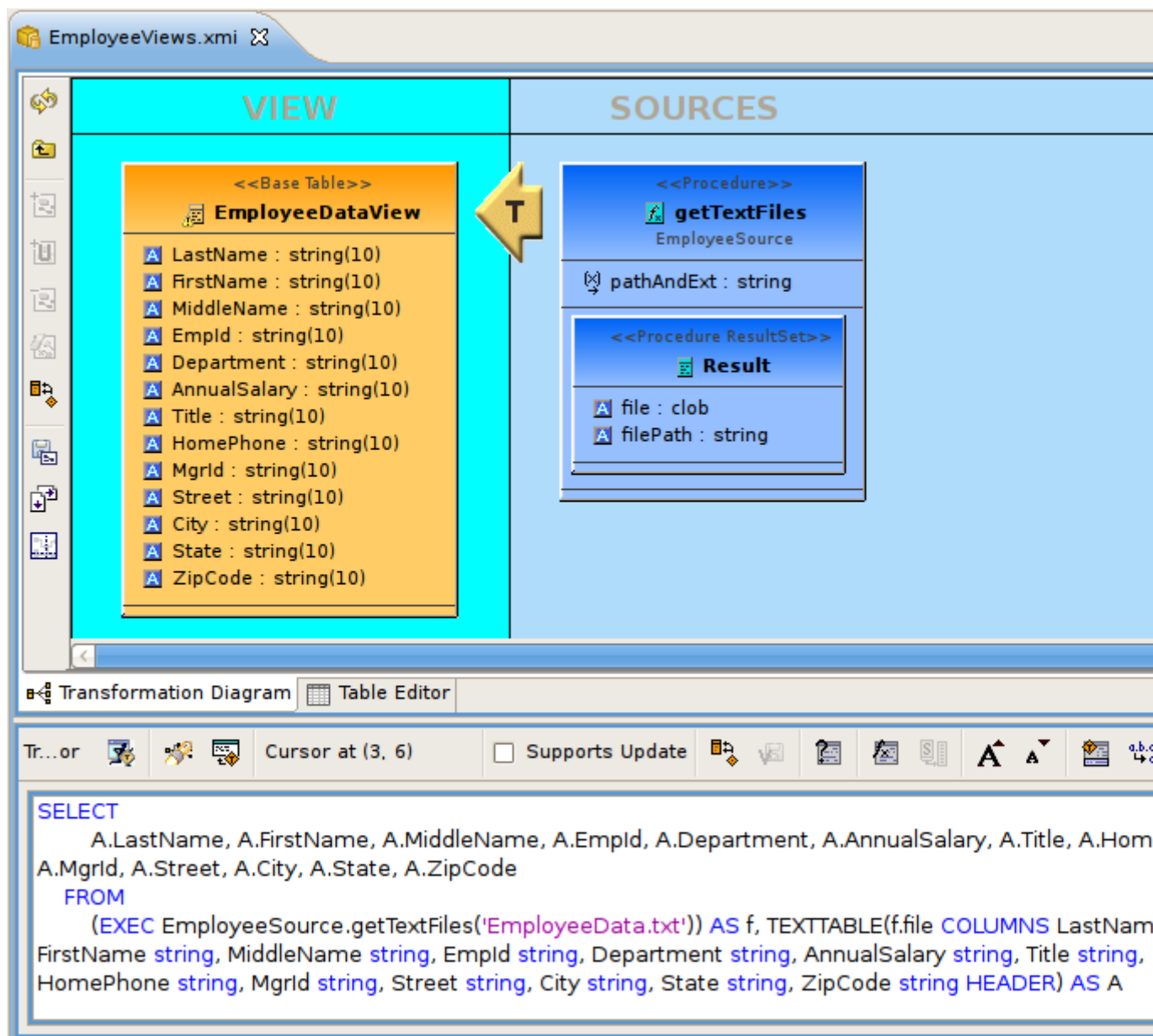

Figure 4.18. Generated Flat File View Table

4.4. Import From XML Data File Source

- Teiid supports XML Files as data sources. You can import from these data sources and create the metamodels required to query your data in minutes. Using the steps below you will define your flat file data source, configure your parsing parameters for the xml data file, generate a source model containing the required Teiid procedure and create a view table containing the SQL defining the column data in your xml data file.

As with Designer's JDBC, Salesforce and WSDL importers, the XML File importer is based on utilizing a specific Data Tools Connection Profile.

The results of the importer will include a source model containing the `getTextFiles()` procedure or `invokeHTTP()` procedure which are both supported by Teiid.

The importer will also create a new view model containing a view table for your selected flat file source file. Within the view table will be generated SQL transformation containing the "getTextFiles()" procedure from your source model as well as the column definitions and parameters required for the Teiid `XMLTABLE()` function used to query the data file. You can also choose to update an existing view model instead of creating a new view model.

The `XMLTABLE` function uses XQuery to produce tabular output. The `XMLTABLE` function is implicitly a nested table and may be correlated to preceding `FROM` clause entries. `XMLTABLE` is part of the SQL/XML 2006 specification.

```
XMLTABLE([<NSP>,] xquery-expression [<PASSING>] [COLUMNS <COLUMN>, ... ])
AS name
```

```
COLUMN := name (FOR ORDINALITY | (datatype [DEFAULT expression] [PATH
string]))
```

Teiid Designer will construct the full SQL statement for each view table in the form:

```
SELECT
  A.entryDate AS entryDate, A.internalAudit AS internalAudit
FROM
  (EXEC CCC.getTextFiles('sample.xml')) AS f,
  XMLTABLE(XMLNAMESPACES('http://www.kaptest.com/schema/1.0/party' AS
pty),
  '/pty:students/student' PASSING XMLPARSE(DOCUMENT f.file)
  COLUMNS entryDate FOR ORDINALITY, internalAudit string PATH '/'
internalAudit') AS A
```

To import from your XML data file source follow the steps below.

- **Step 1** - In **Model Explorer** choose the **File > Import** action

in the toolbar or select a project, folder or model in the tree and choose **Import...**

- **Step 2** - Select the import option **Teiid Designer > File Source (XML) >> Source and View Model** and click **Next>**

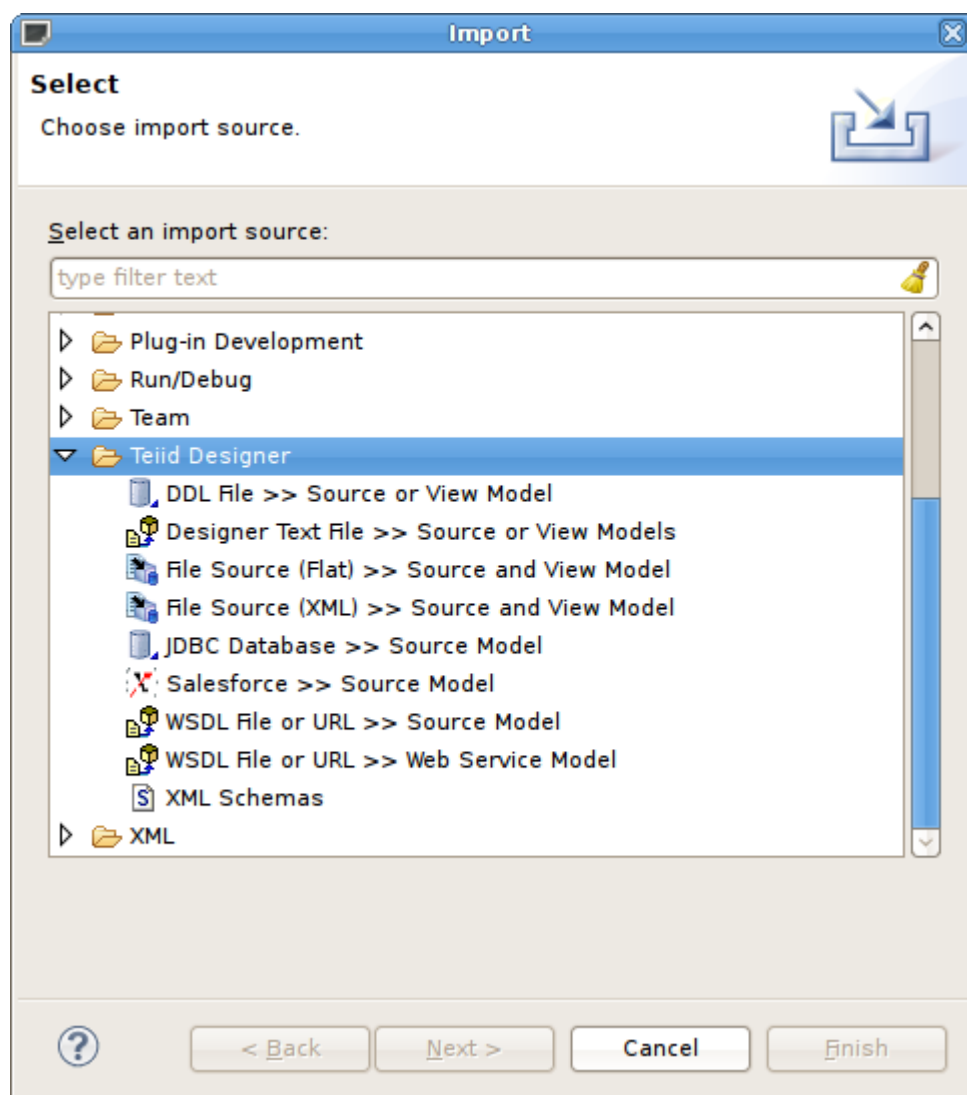

Figure 4.19. Import from XML File Source

- **Step 3** - The next page of the wizard allows selection of the XML Import mode that specifies whether the XML file is local or remote. The description at the top describes what operations this wizard will perform. Select either the **XML file on local file system** or **XML file via remote URL** and click **Next>**

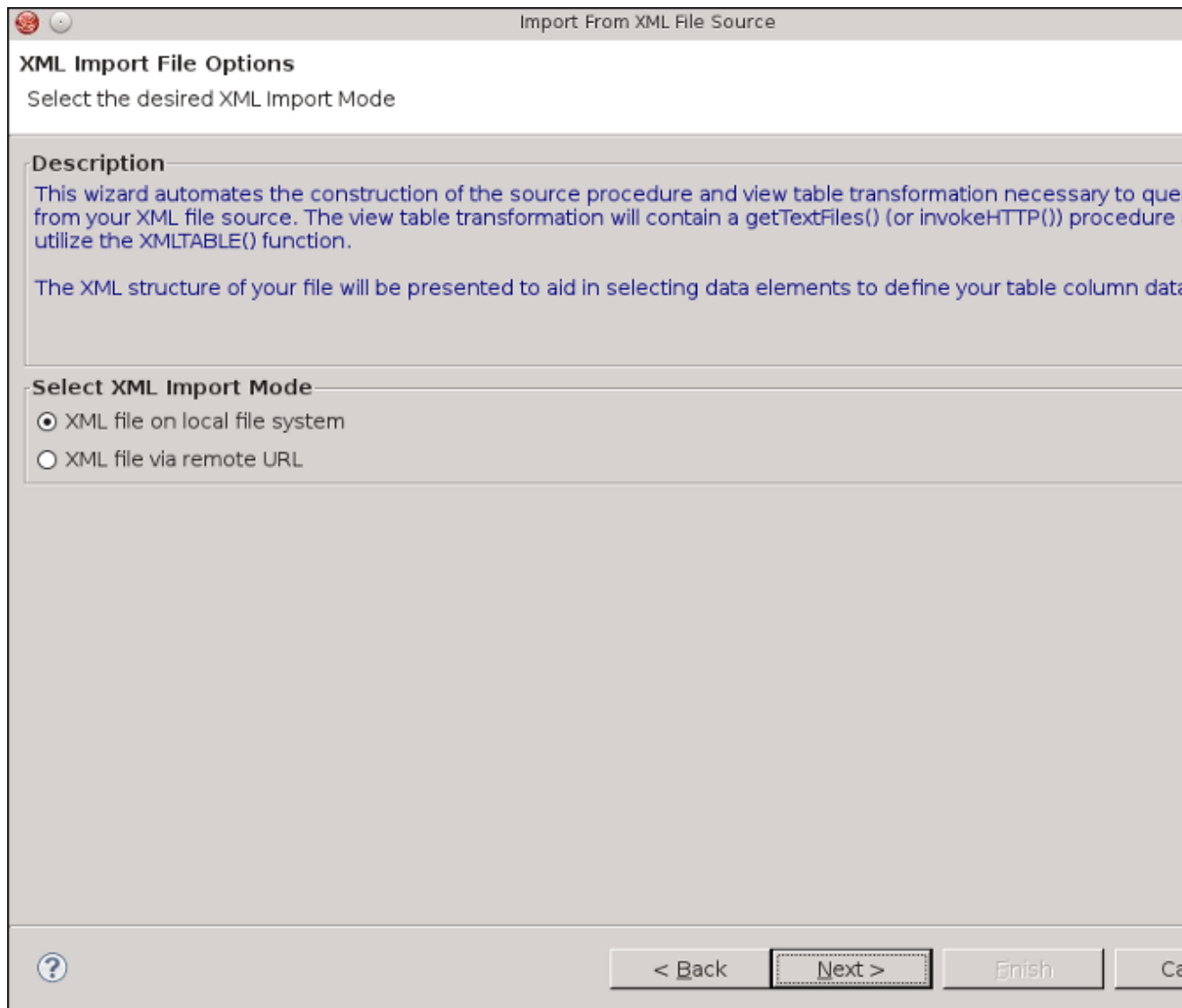

Figure 4.20. XML Import File Options Page

- **Step 4** - Select existing or previous connection profile from the drop-down selector or press **New...** button to launch the **New Connection Profile** dialog (See Eclipse Data Tools documentation) or **Edit...** to modify/change an existing connection profile prior to selection.

After selecting a **Connection Profile**, the XML data file from the connection profile will be displayed in the **Available Data Files** panel. Check the the data file you wish to process. The data from this file, along with your custom import options, will be used to construct a view table containing the required SQL transformation for retrieving your data and returning a result set.

Lastly enter or unique source model name in the **Source Model Definition** section at the bottom of the page or select an existing source model using the browse button. Note the **Model Status** section which will indicate the validity of the model name, whether the model

exists or not and whether the model already contains the `getTextFiles()` procedure. In this case, the source model nor the procedure will be generated.

When finished with this page, click **Next>**.

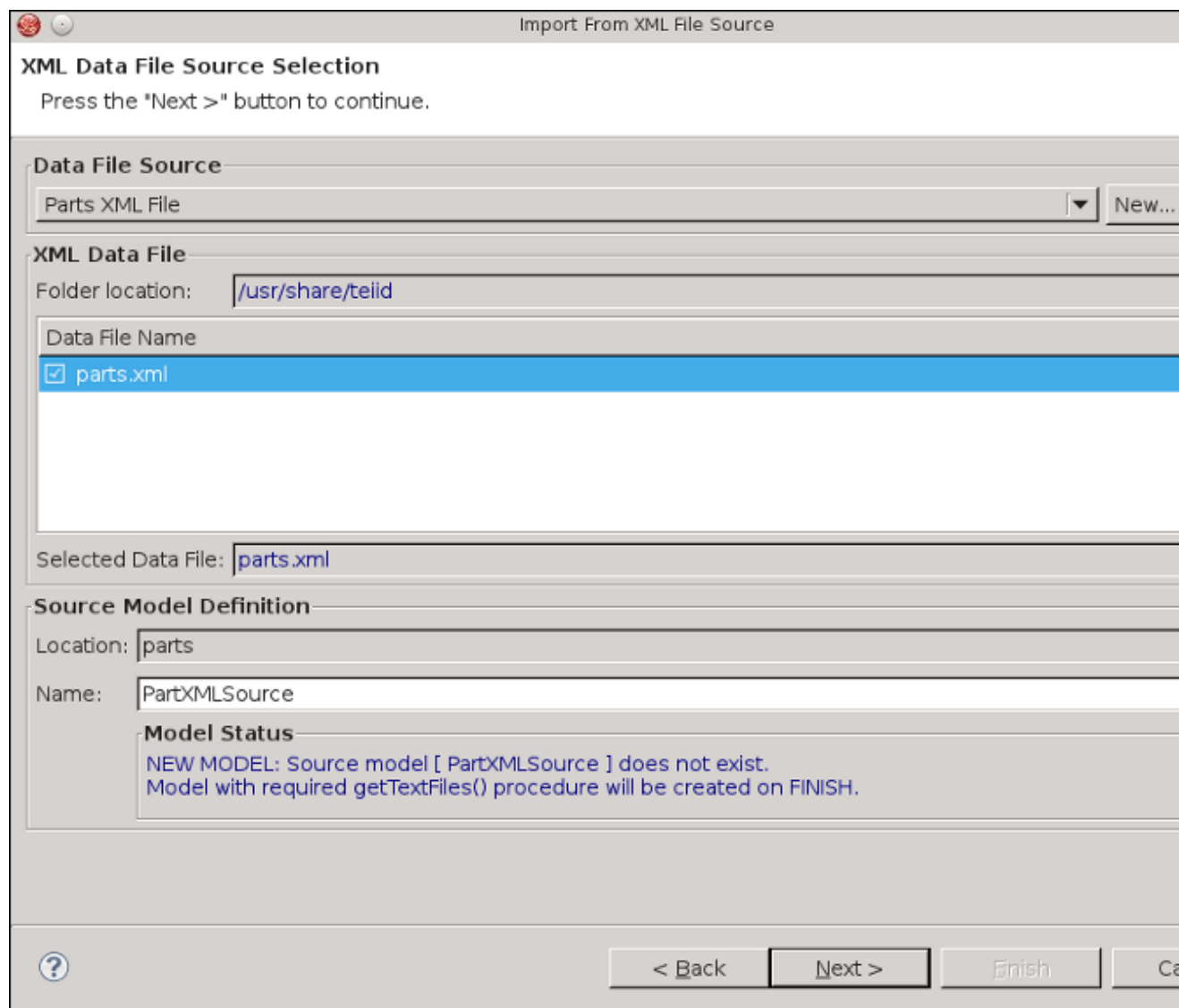

Figure 4.21. XML Data File Source Selection Page

- **Step 5** - The primary purpose of this importer is to help you create a view table containing the transformation required to query the user-defined data file. This page presents a number of options you can use to customize the **Generated SQL Statement**, shown in the bottom panel. The top panel contains an XML tree view of your file contents and actions/buttons you can use to create column entries displayed in the middle, **Column Information** panel.

To create columns, select a root XML element and right-click select **Set as root path** action. This populates the root path value. Next, select columns in the tree that you wish to include on your query and select **Add selection as new column** button. You can also modify or

create custom columns, by using the **ADD**, **DELETE**, **UP**, **DOWN** to manage the column info in your SQL.

Note that the **Path** property value for a column is the selected element's path relative to the defined root path. If no root path is defined all paths are absolute. Each column entry requires a datatype and an optional default value. See the Teiid User's Guide for details on the XMLTABLE() function.

When finished with this page, click **Next>**.

Import From XML File Source

XML Data File Import Options
Press the "Next >" button to continue.

XML File

XML File Contents

- partssupplier
 - parts
 - id
 - name
 - color
 - weight
 - parts
 - parts
 - parts
 - parts

Column Info

Root Path

Column Name	For Ordinality	Data Type	Default Value
id	<input type="checkbox"/>	string	
name	<input type="checkbox"/>	string	
color	<input type="checkbox"/>	string	
weight	<input type="checkbox"/>	string	

Generated SQL Statement

```
SELECT
  A.id AS id, A.name AS name, A.color AS color, A.weight AS weight
FROM
  (EXEC PartXMLSource.getTextFiles('parts.xml')) AS f, XMLTABLE('/partssupplier/parts' PASSING XMLPARSE
    (DOCUMENT f.file) COLUMNS id string PATH '@id', name string PATH 'name/text()', color string PATH 'color/text()', weight
    string PATH 'weight/text()') AS A
```

Figure 4.22. XML File Delimited Columns Options Page

- **Step 6** - On the **View Model Definition** page, select the target folder location where your new view model will be created. You can also select an existing model for your new view tables. Note the **Model Status** section which will indicate the validity of the model name,

whether the model exists or not. Lastly, enter a unique, valid view table name. Press **Finish** to generate your models and finish the wizard.

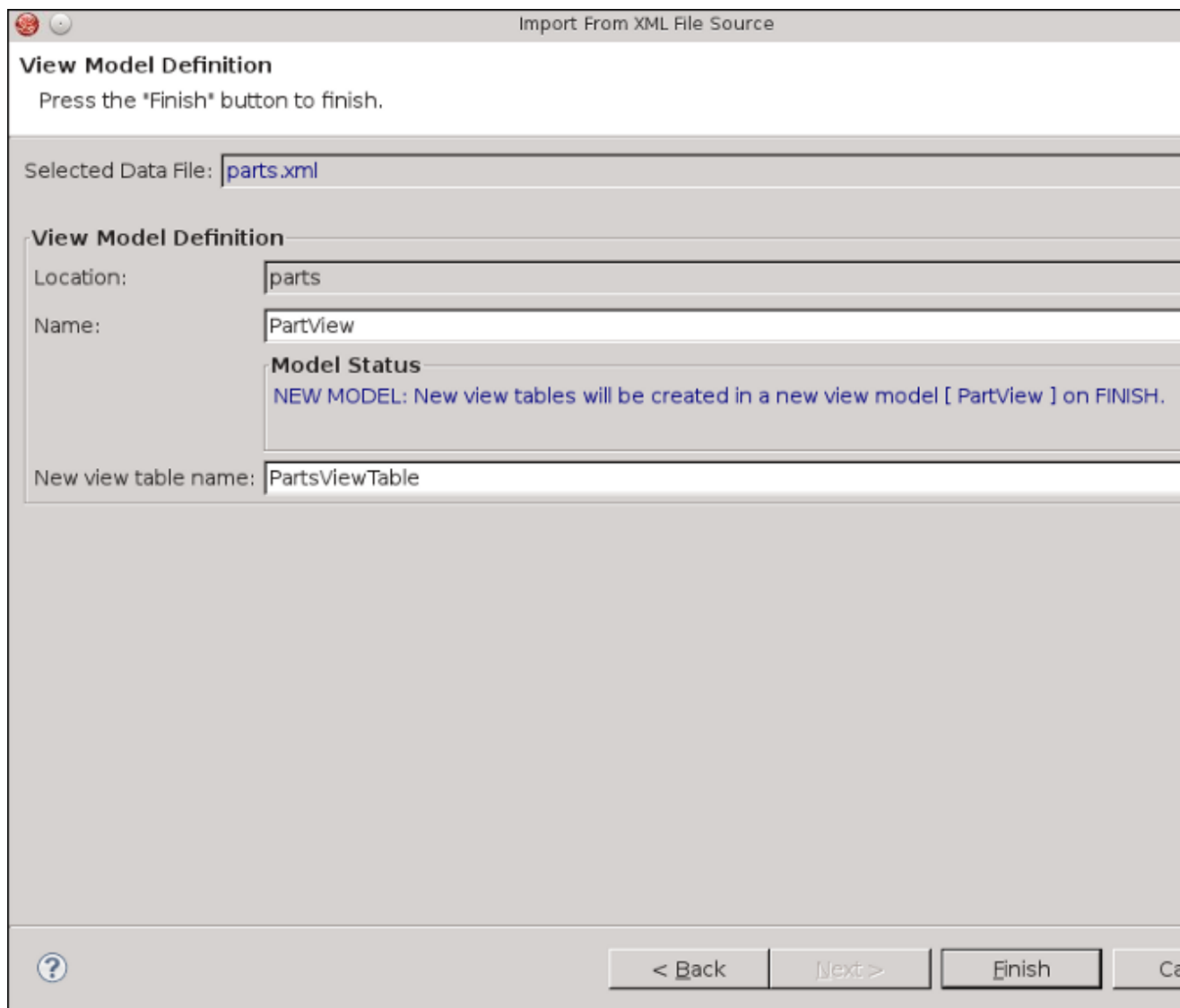

Figure 4.23. View Model Definition Page

4.5. Import From Salesforce

- You can create relational source models from your Salesforce connection using the steps below.

Note

Depending the detail provided in the database connection url information and schema, Steps 5 through 7 may not be required.

- **Step 1** - In **Model Explorer** choose the **File > Import** action

in the toolbar or select a project, folder or model in the tree and choose **Import...**

- **Step 2** - Select the import option **Teiid Designer > Salesforce >> Source Model** and click **Next>**
- **Step 3** - Select existing or previous connection profile from the drop-down selector or press **New...** button to launch the **New Connection Profile** dialog (See Eclipse Data Tools documentation) or **Edit...** to modify/change an existing connection profile prior to selection. Note that the Connection Profile selection list will be populated with only Salesforce connection profiles.

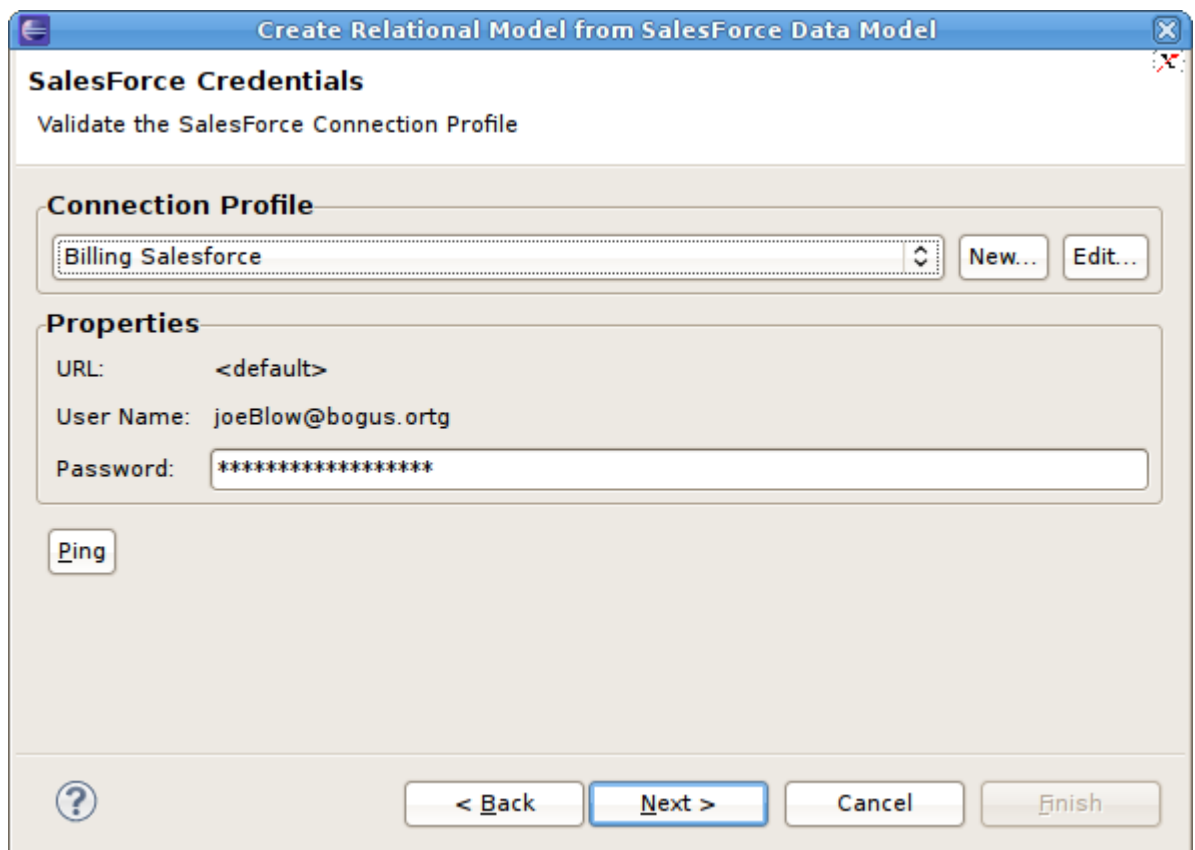

Figure 4.24. Select Salesforce Credentials Dialog

- **Step 4** - After selecting a *Connection Profile*, input password (if not provided). Press **Next>** to display the Salesforce Objects selection page.

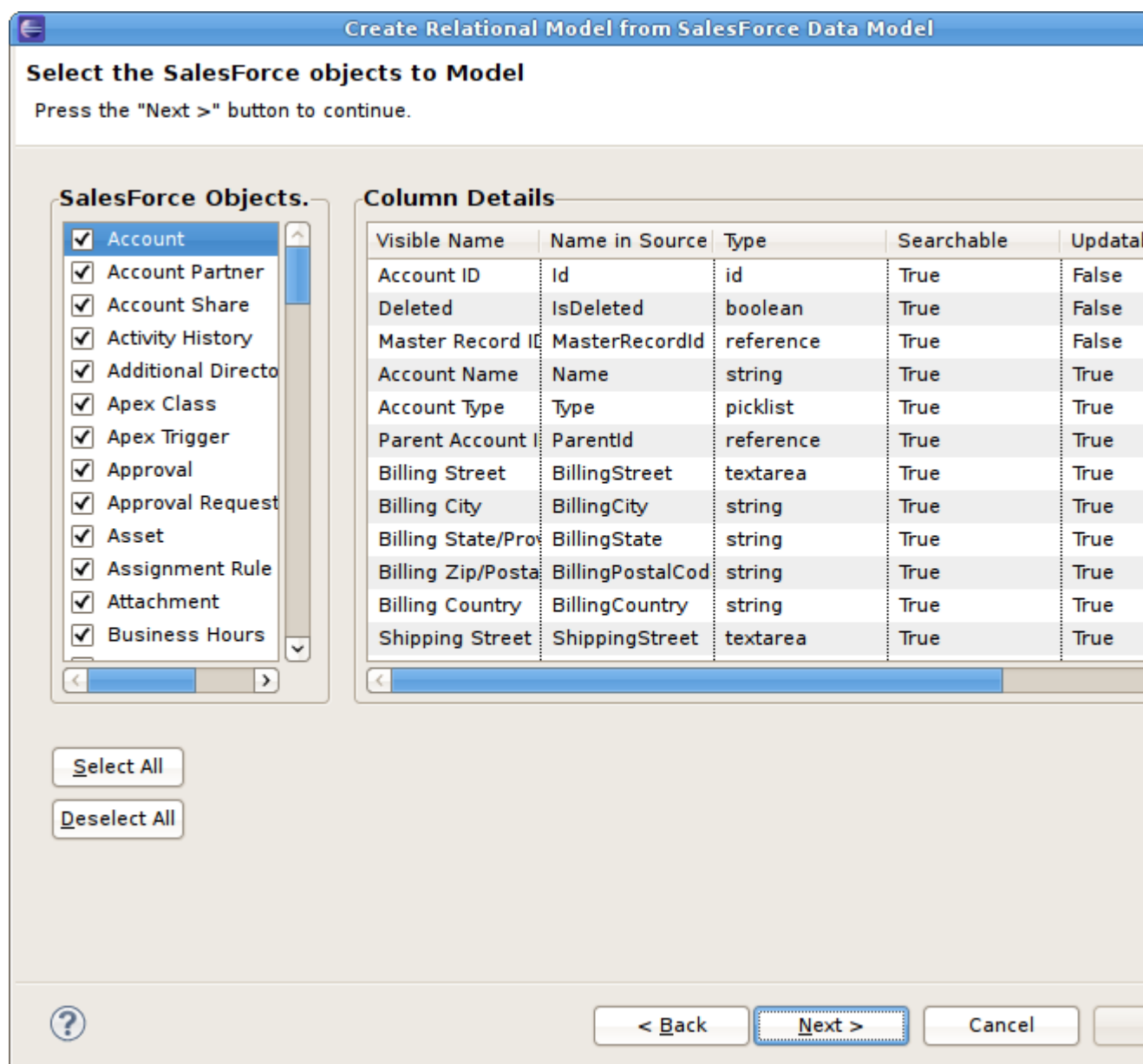

Figure 4.25. Select Salesforce Objects Dialog

- **Step 5** - On the **Target Model Selection** page, specify the target folder location for your generated model, a unique model name and select desired import options. Press **Next>** (or **Finish** if enabled).

Create Relational Model from Salesforce Data Model

Target Model Selection

Press the "Next >" button to continue or the "Finish" button to finish.

Select Target Relational Model

Model Name:

Location:

Select Import Options

- ☐ Model audit fields.
Selecting this option will cause the importer to model the 'Audit Fields' for each Salesforce object. (Created By, Created Date, Last Modified By, Last Modified Date, System Modification Timestamp)
- ☐ Do not gather Cardinalities
Selecting this option will stop the importer from calculating and setting the cardinalities metadata. For large salesforce applications this can become a long running operation.
- ☐ Gather Column Distinct Value Count
Selecting this option will cause the importer to calculate and set the distinct value count metadata. This will scan the data in each field individually and can be a very long running operation.
- ☐ Set name to Salesforce label.
Selecting this option will cause the importer to set the name metadata ...in the generated model to the Salesforce label. By default the importer uses the internal data name because Salesforce labels are often invalid for SQL.
- ☐ Create a procedure for the GetUpdated operation.
Selecting this option will cause the importer to create a procedure for the getUpdated operation in the target database.
- ☐ Create a procedure for the GetDeleted operation.
Selecting this option will cause the importer to create a procedure for the getDeleted operation in the target database.

Figure 4.26. Target Model Selection Dialog

- **Step 5a** - If you are updating an existing relational model, the next page will be **Review Model Updates** page. Any differences. Press **Finish** to create your models and tables.

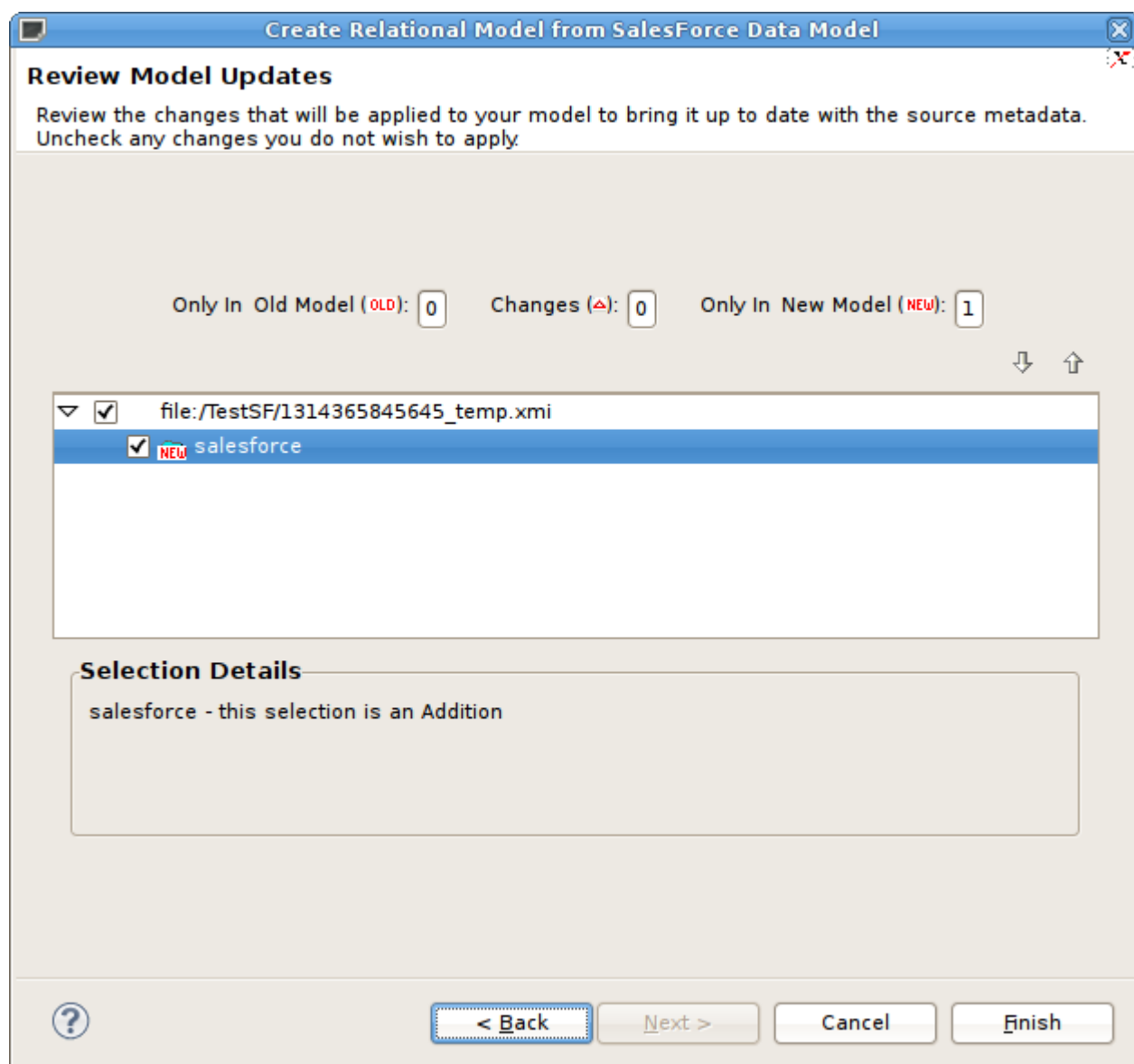

Figure 4.27. Review Model Updates Dialog

When finished, the new or changed relational model's package diagram will be displayed showing your new tables.

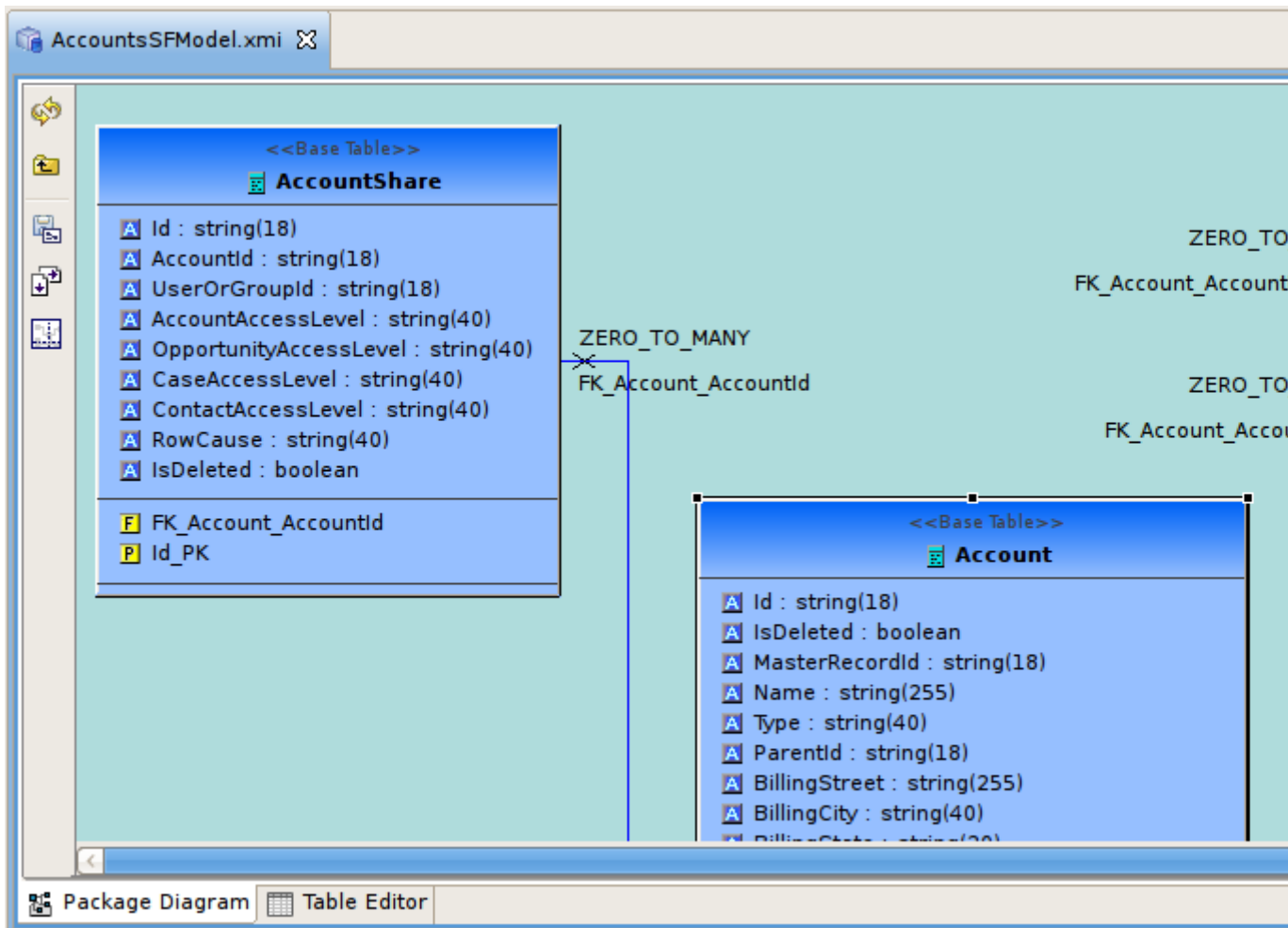

Figure 4.28. New Salesforce Tables Diagram

4.6. Import Metadata From Text File

- The Teiid Designer provides various import options for parsing comma delimited text file metadata into models. This is accomplished via the **Import > Teiid Designer > Designer Text File >> Source or View Models** option.

- Step 1** - In **Designer** choose the **File > Import** action

in the toolbar or select a project, folder or model in the tree and choose **Import...**

- Step 2** - Select the import option **Teiid Designer > Designer Text File >> Source or View Models** and click **Next>**
- Step 3** - Select an import type via the drop-down menu shown below.

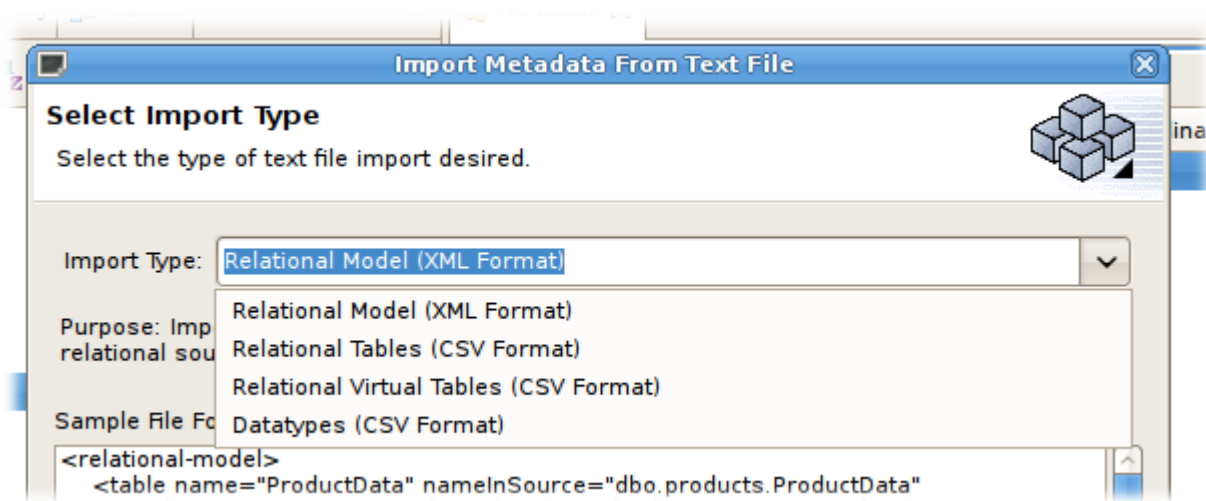

Figure 4.29. Import Wizard

- These steps are required for each type are defined below:
 - [Section 4.6.1, “Import Relational Model \(XML Format\)”](#)
 - [Section 4.6.2, “Import Relational Tables \(CSV Format\)”](#)
 - [Section 4.6.3, “Import Relational View Tables \(CSV Format\)”](#)
 - [Section 4.6.4, “Import Datatypes \(CSV Format\)”](#)

4.6.1. Import Relational Model (XML Format)

A

- To create relational tables from imported xml text file metadata:
 - Perform **Steps 1 through 3** (above) and select the **Relational Model (XML Format)** import type, then click **Next >**

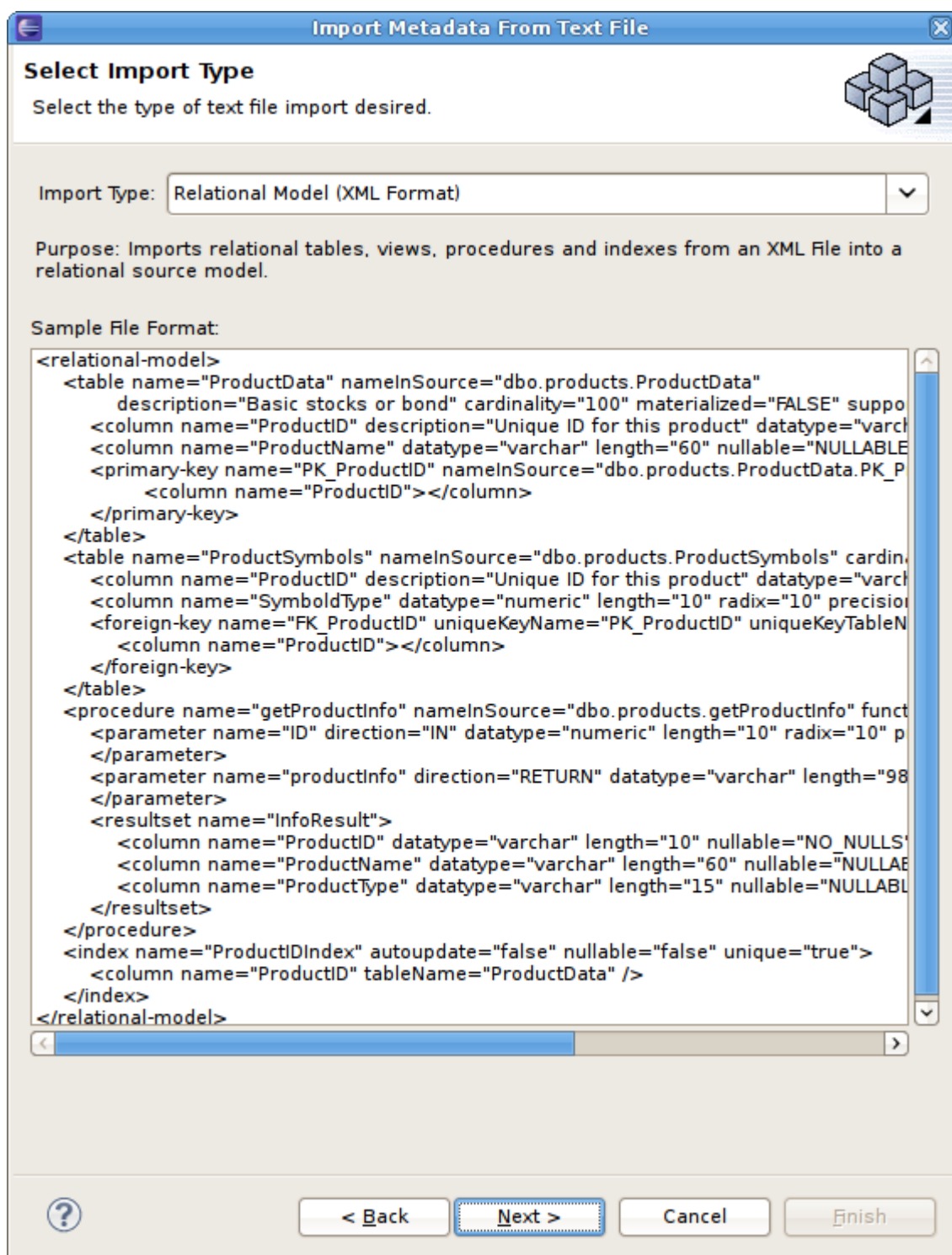

Figure 4.30. Select Import Type - Relational Model (XML Format)

- Perform **Steps 4** - On the next page, select the XML file on your local file system via the **Browse...** button. Select a target model to which the imported relational objects will be added via the second **Browse...** button. The dialog allows selecting an existing relational model or

creating a new model. Note the contents of your selected XML file will be display in the File Contents viewer. Click **Finish** to create your new

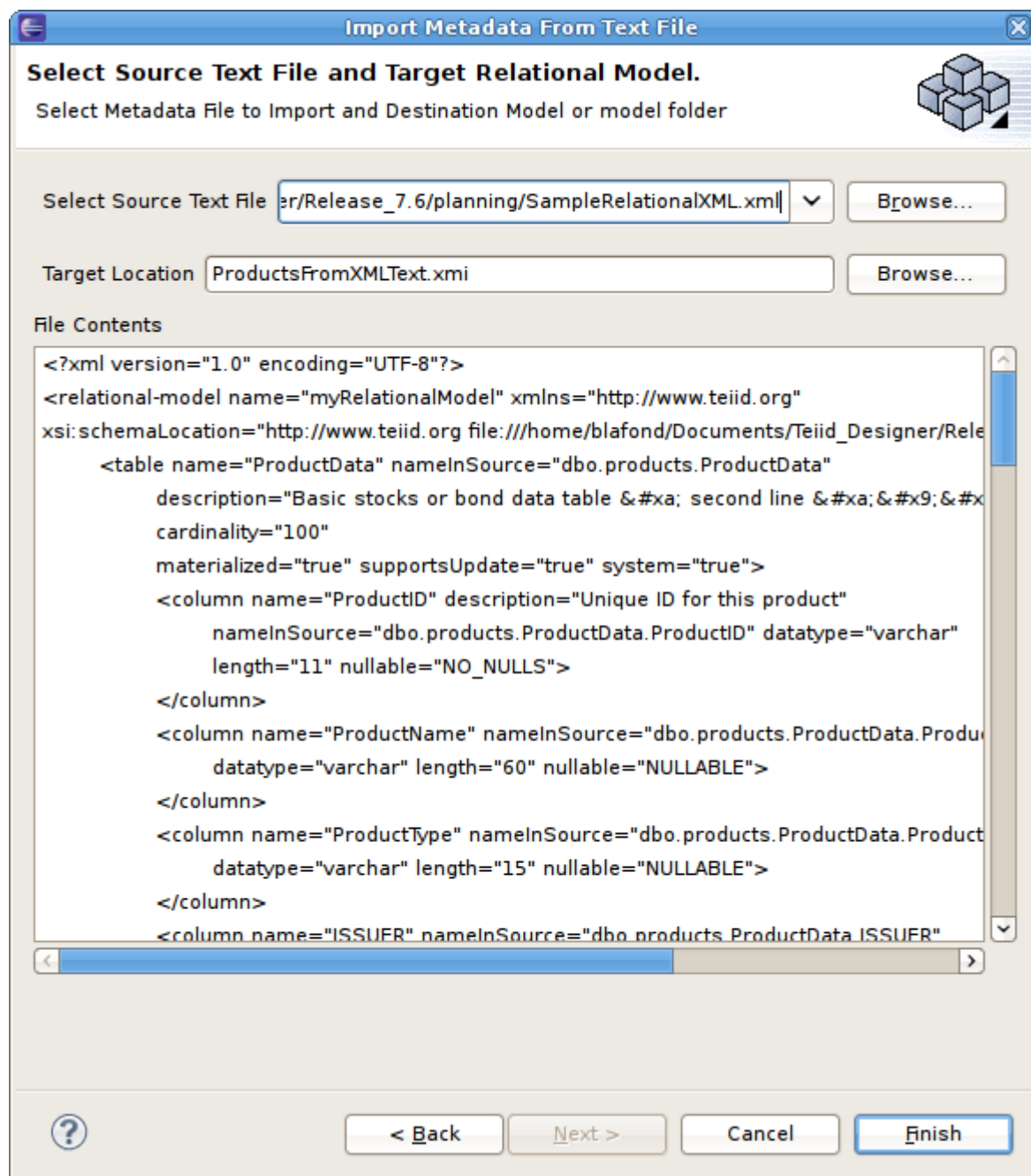

Figure 4.31. Select Source Text File and Target Relational Model Page

If the target model contains named children (tables, views, procedures) that conflict with the objects being imported, a dialog will be displayed giving you options on how to proceed including: replacing specific existing objects, creating new same-named objects or cancel import entirely.

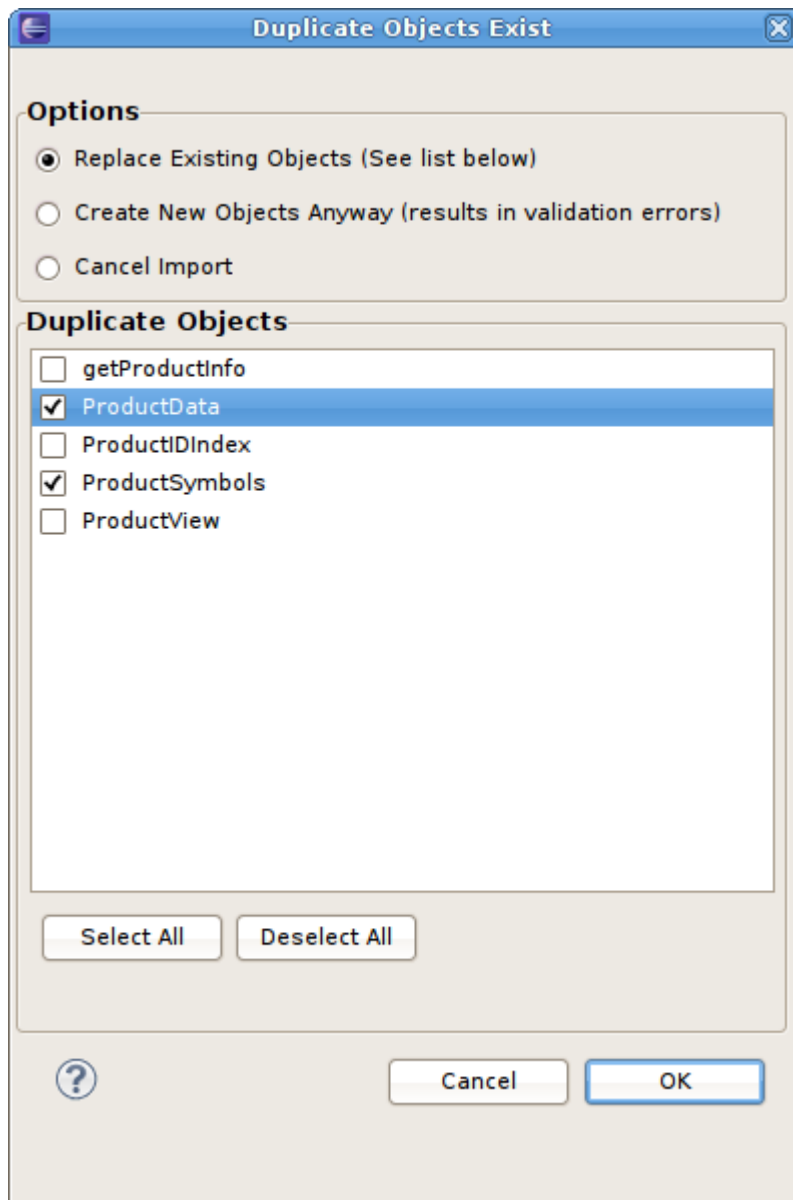

Figure 4.32. Duplicate Objects Dialog

4.6.2. Import Relational Tables (CSV Format)

- To create relational tables from imported text file metadata:
- Perform **Steps 1 through 3** (above) and select the **Relational Tables (CSV Format)** import type, then click **Next >**

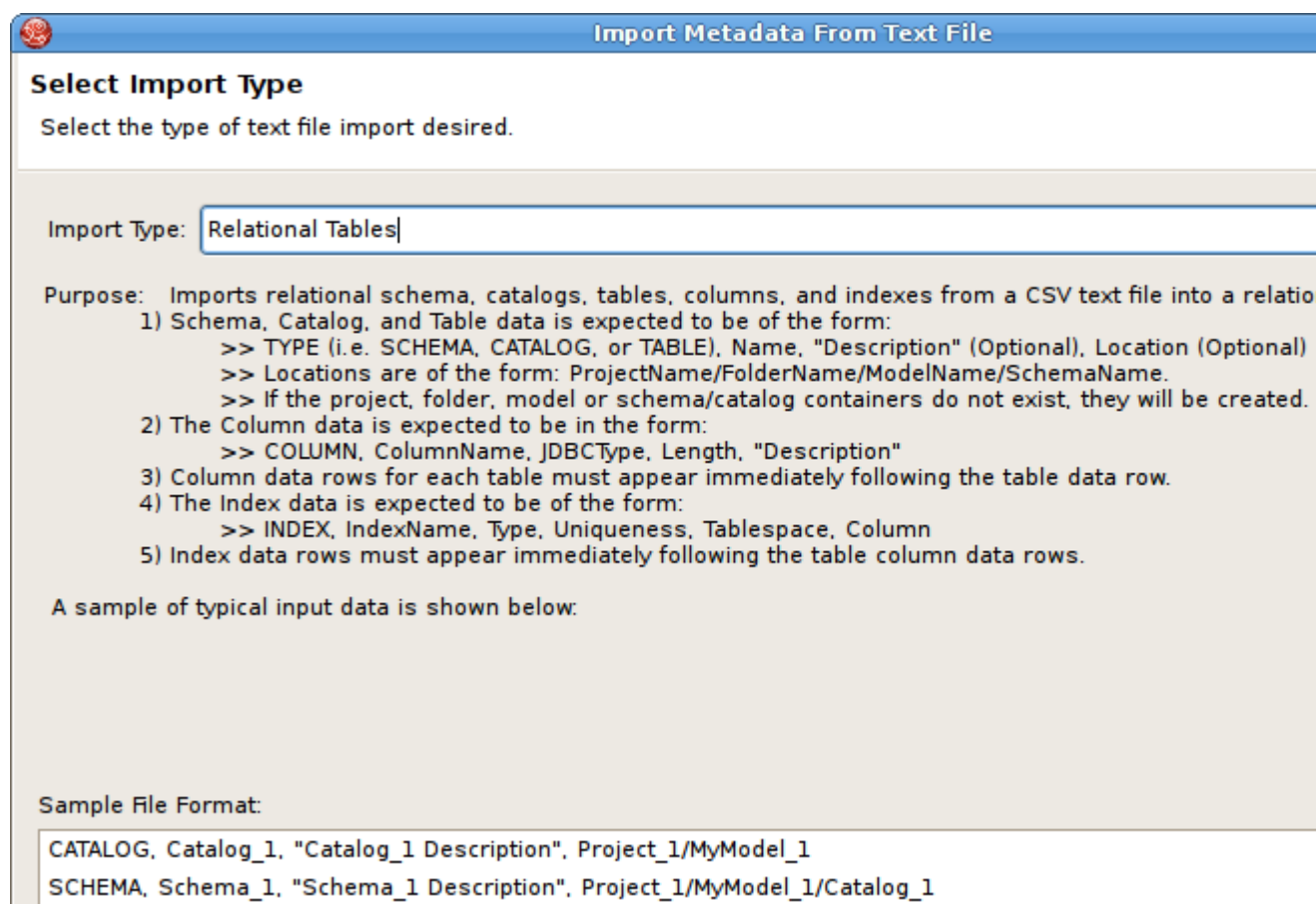

Figure 4.33. Select Import Type - Relational Tables (CSV Format)

- **Step 4** - In the next page, you'll need to provide a source text file containing the metadata formatted to the specifications on the previous page.

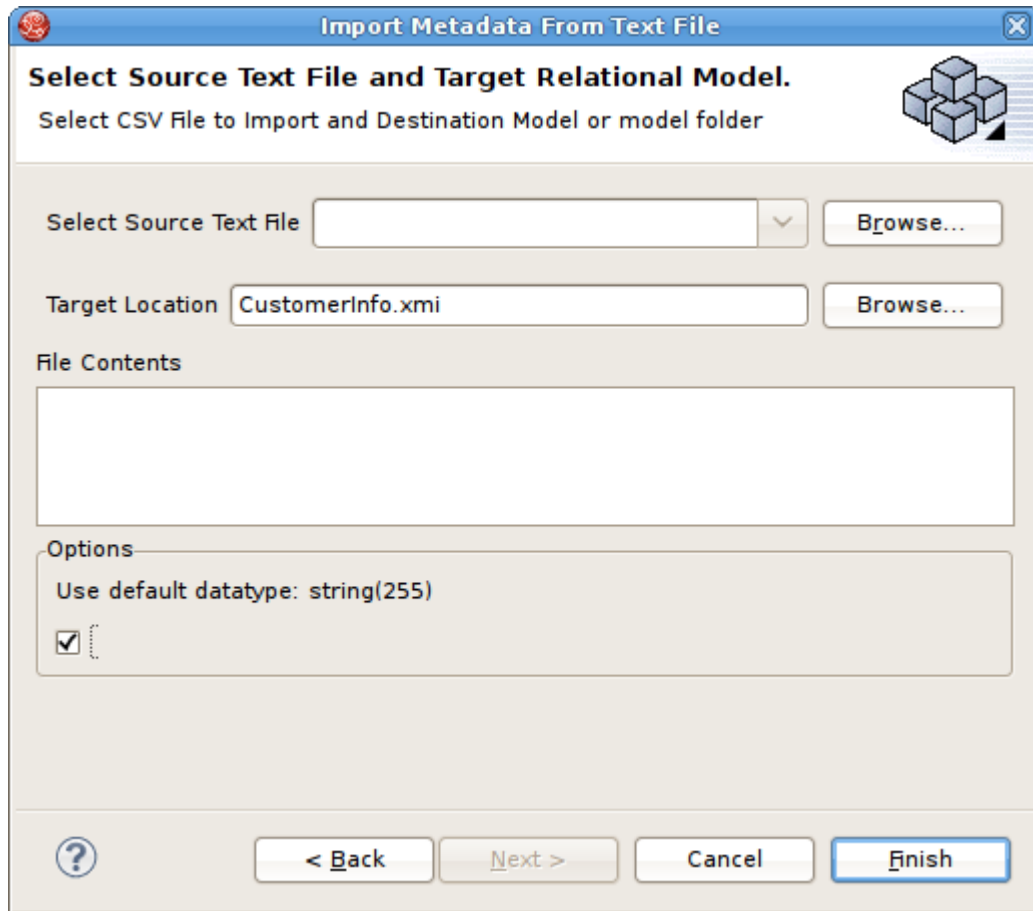

Figure 4.34. Select Source Text File and Target Relational Model

- **Step 5** - Select an existing relational model as the target location for your new relational components using the **Browse...** button to open the Relational Model Selector Dialog. Select a relational model from your workspace or specify a unique name to create a new model.
- **Step 6** - Select any additional options and choose **Finish**.

4.6.3. Import Relational View Tables (CSV Format)

- To create relational virtual tables from imported text file metadata:
 - Perform **Steps 1 through 3** (above) and select the **Relational Virtual Tables (CSV Format)** import type, then click **Next >**

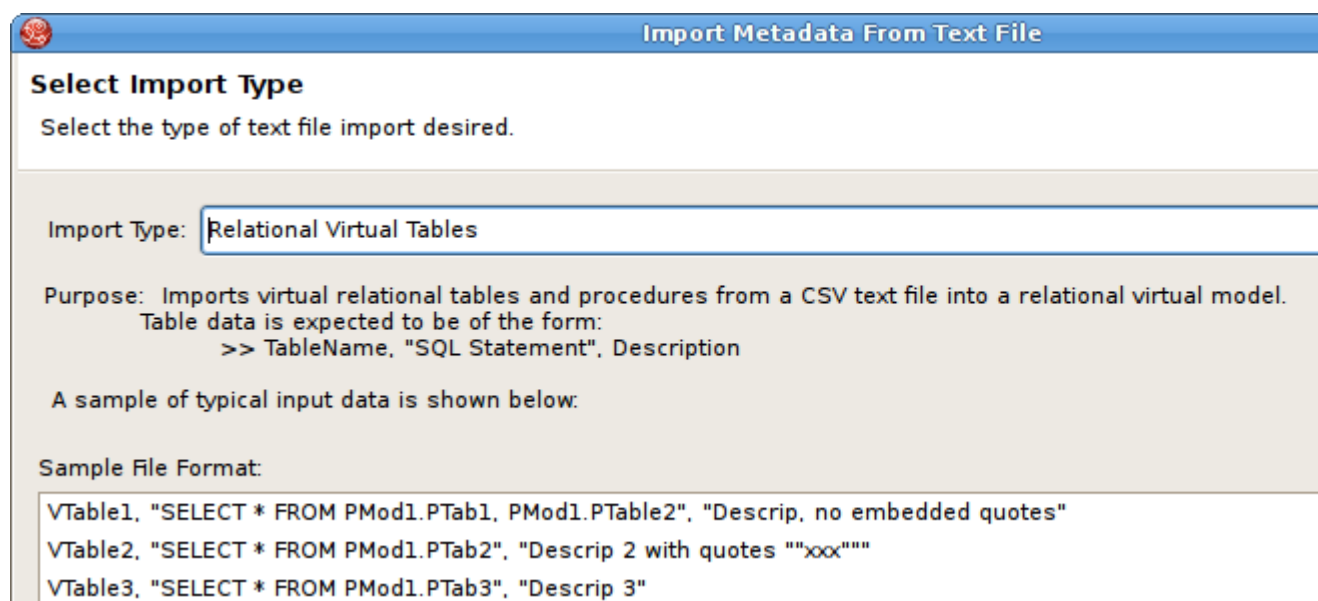

Figure 4.35. Select Import Type - Relational Virtual Tables (CSV Format)

- **Step 4** - In the next page, you'll need to provide a source text file containing the metadata formatted to the specifications on the previous page.

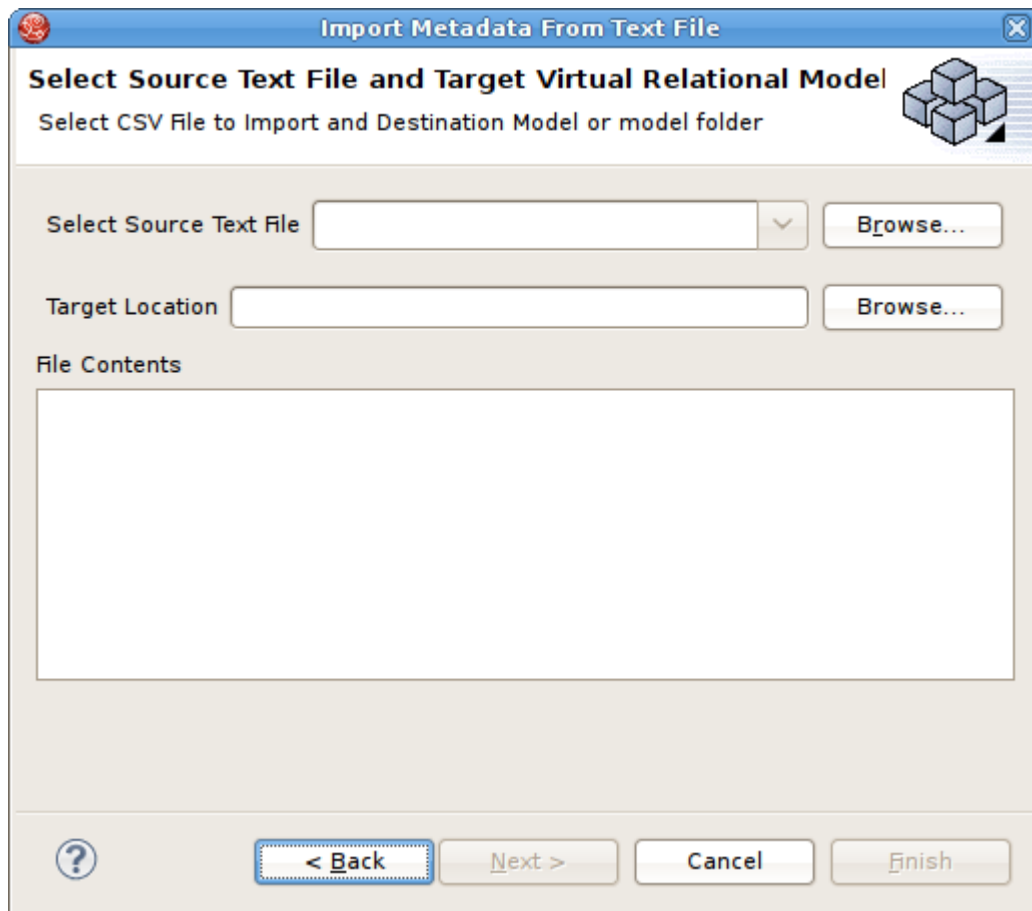

Figure 4.36. Select Source Text File and Target Virtual Relational Model

- **Step 5** - Select an existing relational virtual model as the target location for your new model components using the **Browse...** button to open the Virtual Model Selector Dialog. Select a virtual relational model from your workspace or specify a unique name to create a new model.
- **Step 6** - Select **Finish**.

4.6.4. Import Datatypes (CSV Format)

- To create datatypes from imported text file metadata:
 - Perform **Steps 1 through 3** (above) and select the **Datatypes (CSV Format)** import type, then click **Next >**

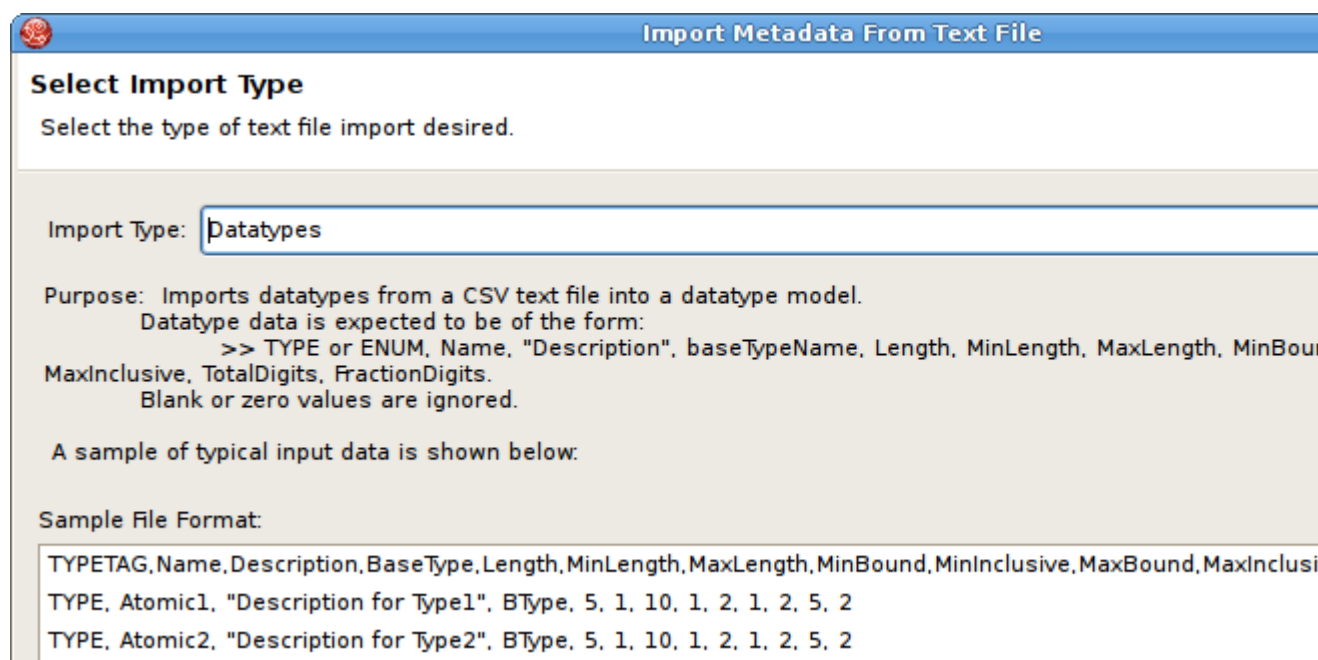

Figure 4.37. Select Import Type - Datatypes (CSV Format)

- **Step 4** - In the next page, you'll need to provide a source text file containing the metadata formatted to the specifications on the previous page.

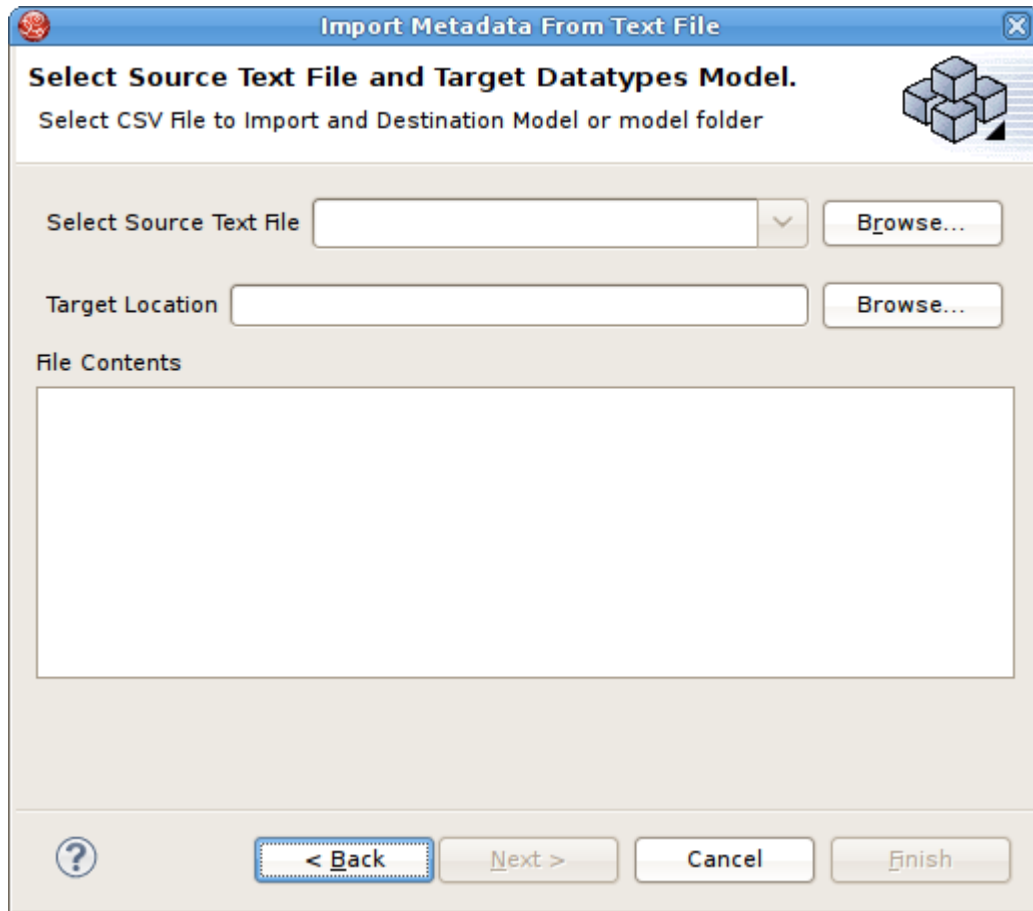

Figure 4.38. Select Source Text File and Datatypes Model

- **Step 5** - Select an existing datatype model as the target location for your new model components using the **Browse...** button to open the Datatypes Model Selector Dialog. Select a datatypes model from your workspace or specify a unique name to create a new model.
- **Step 6** - Select any additional options and choose **Finish**.

4.7. Import WSDL into Relational Models

You can turn your WSDL file (local or URL) into a queryable relational procedures that represent your desired request and response web service structure defined through your WSDL's schema definition. This importer is accessed by launching Eclipse's "Import..." action and selecting the "Teiid Designer > WSDL File or URL >> Source and View Model (SOAP)" option. *Web Services Connection Profile* defined by a WSDL file in your workspace or defined by a URL. Designer will interpret the WSDL, locate any associated or dependent XML schema files, generate a physical model to invoke the service, and generate virtual models containing procedures to build and parse the XML declared as the service messages.

- To create relational models from **WSDL** use the steps below.

- **Step 1** - In **Model Explorer** choose the **File > Import** action in the toolbar or select a project, folder or model in the tree and choose **Import...**
- **Step 2** - Select the import option **Teiid Designer > WSDL File or URL >> Source and View Model (SOAP)** and click **Next>**
- **Step 3** - On the next page select an existing Web Service Connection Profile from the list, or click the **New** Button to create a new profile.

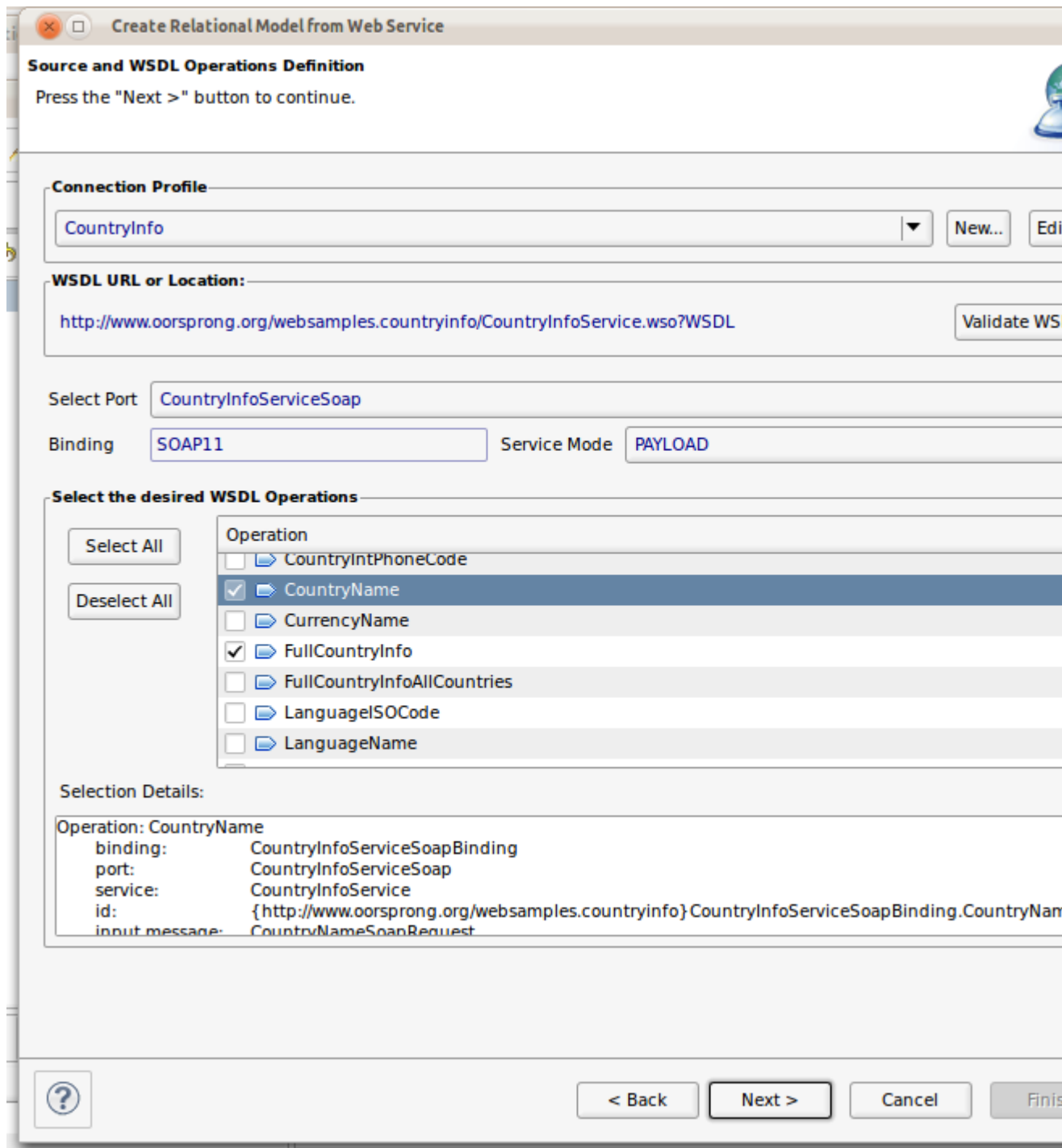

Figure 4.39. WSDL Source Selection

- **Step 4** - Select individual **Web Service Operations** to model. The default behavior of this page selects **all** available operations in the tree. Operations can be de-selected if they are not being modeled. The Selection Details panel displays static information about the operation such as the names of the input and output messages, and faults thrown by the operation.

Click **Next >**

- **Step 5** - The next page entitled Model Definition requires both a model location (i.e. folder or project) and a valid model name for both source and view models. Use the **Browse...** button to select existing folders or models. Click **Next>** when all the information is defined.

Source Model Definition

- Location: StockService
- Name: CountryInfoService.xmi
- Status: Source model CountryInfoService.xmi does not exist and will be created and contain the required invoke() web service procedure.

View Model Definition

- Location: StockService
- Name: CountryInfoServiceView.xmi
- Status: View model CountryInfoServiceView.xmi does not exist and will be created and contain your generated procedures.

Procedure Generation Options

- ☒ User-specified Procedures
Define user-specified request and response procedures from your WSDL schema elements.
- ☐ Legacy Procedures
Generate legacy create and extract procedures.

At the bottom right, there are four buttons: "< Back", "Next >" (highlighted with a dashed border), "Cancel", and "Finish". A help icon (?) is located at the bottom left.

Figure 4.40. WSDL Source Selection

- **Step 6** - This wizard generates both request and response procedures that are used in the queryable wrapped procedure. The next page, Procedure Definition, provides the means to define the details of your request and response structures.

In the Request tab, select and double-click the schema elements you wish to be input parameters for your request. These will be added to the Element Info panel and the resulting generated SQL statement will be updated to reflect the new element. Note the BODY and HEADER tabs which exist on both the Request and Response tabs. If the selected service mode for this procedure is set to MESSAGE, the HEADER tab will be enabled and allow you to define the SOAP header variables utilizing the same schema tree.

Select the Response tab and create the response procedures result set columns in the same way.

Repeat this process for all operations by changing the selection target operation via the **Operations** selector at the top.

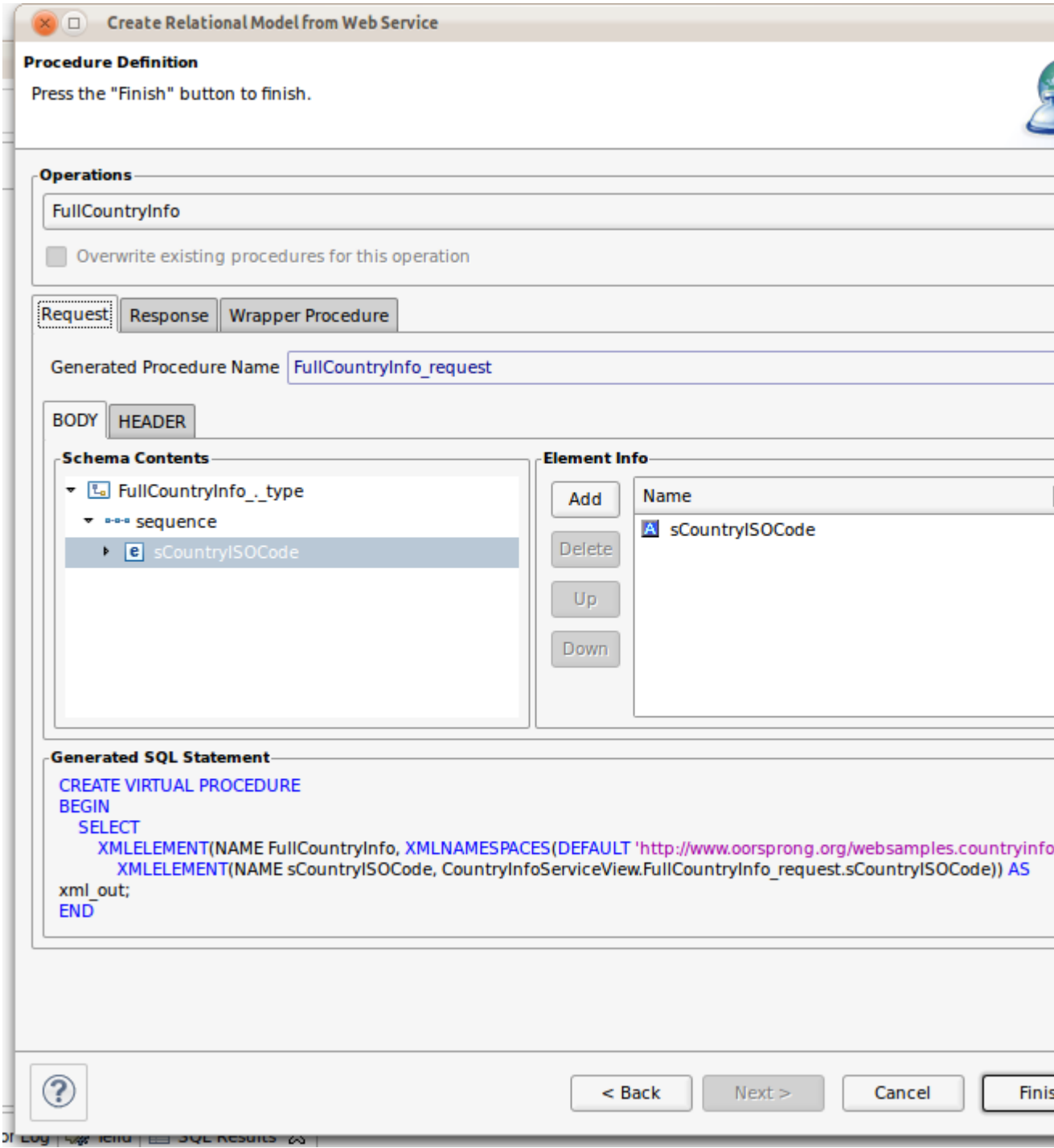

Figure 4.41. Procedure Definition Page

- **Step 7** - Click **Finish**. After generation the new models can be found in the specified location in your workspace.

In the **Model Explorer** you can see the importer created the following a single **physical model** containing a single procedure called invoke. This model and procedure correspond to the single port declared in the WSDL.

A single **view model** was also created containing your new procedures named after the operations declared in the WSDL. For each operation a wrapper procedure was created which can be previewed in Designer. Below is an example dependency diagram showing the sources for the wrapper procedure as request, response procedures and the invoke() source procedure.

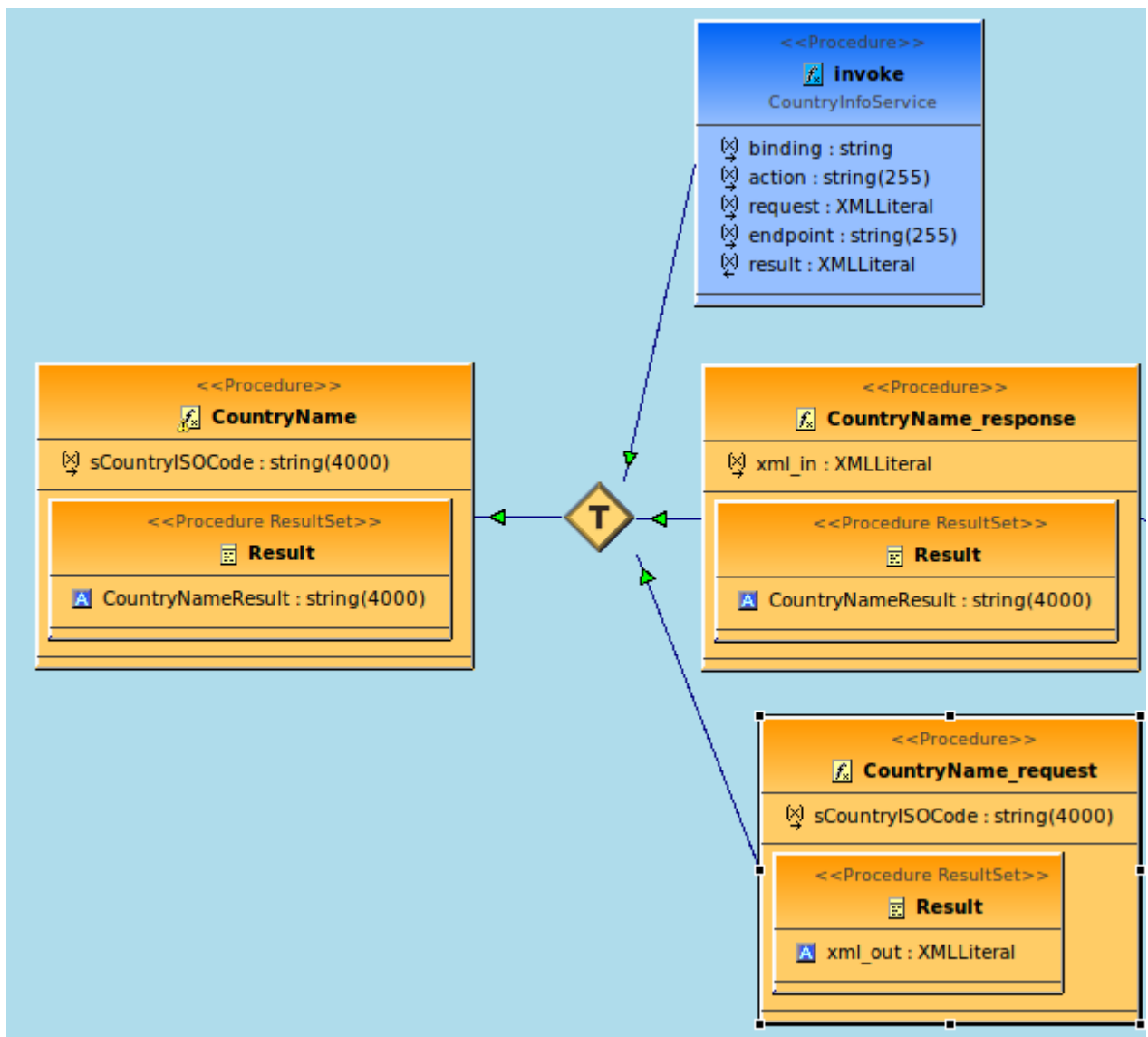

Figure 4.42. Example Web Services Wrapper Procedure

4.7.1. Circular References in WSDL Schemas

It is possible for a WSDL schema to either contain a very deep set of XML type references or indeed for such references to be circular. This is legal in the WSDL schema but can make

processing the schema in Designer difficult. If left unchecked such circular references can result in a JVM **StackOverflow** exception and exiting of the application.

To mitigate this possibility a depth limit of 750 references has been introduced. Should the depth exceed this limit then a warning is displayed and further processing of that fragment of the schema will end. It may be the case that the reference in question is not circular but just very deep so in such a case it is possible to increase the depth limit by setting the JVM property **WsdIHandlerRecursiveDepth** to a larger value, eg. `-D WsdIHandlerRecursiveDepth=800`. This should only be used with caution as on some systems it is possible the JVM throws a **StackOverflow** exception before the new depth limit is reached.

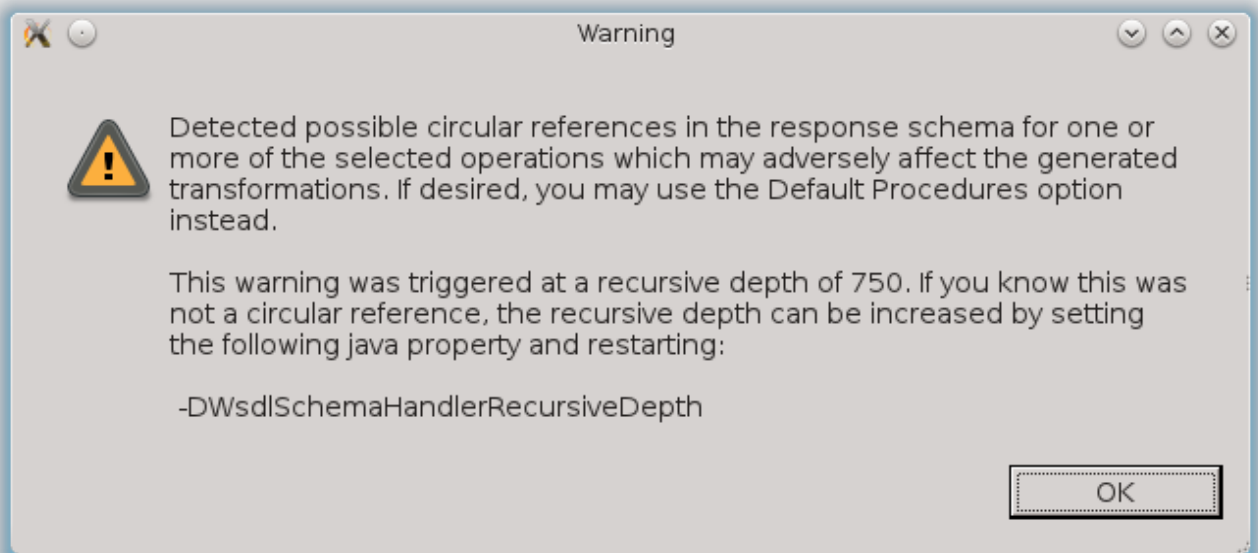

Figure 4.43. Warning message displayed if depth limit has been reached

4.8. Import WSDL Into Web Service

You can create a **Web Service** model by selecting a **WSDL** file in your workspace, importing **WSDL** files from the file system or by defining a URL. The Teiid Designer will interpret the **WSDL**, locate any associated or dependent **XML Schema** files, generate an **XML View** of the schema components and create a **Web Service** model representing the interfaces and operations defined in the **WSDL**.

- There are three options for selecting the **WSDL** for your **Web Service** generation
 - **Workspace Location**
 - **File System Location**

- **URL**

Detailed steps for each of these options is described below, as well as a description of how the wizard handles **WSDL** errors.

4.8.1. Import WSDL From Workspace Location

- You can create a **Web Service** model by selecting a **WSDL** file from your workspace.
 - **Step 1** - Choose the **File Import** choose the **File > Import** action  in the toolbar or select a project, folder or model in the tree and choose **Import...**
 - **Step 2** - Select the import option **Teiid Designer > WSDL File or URL >> Web Service Model** option shown below and click **Next>**
 - **Step 3** - Input a valid name for your **Web Service** model and select the **Workspace...** button. Locate your workspace **WSDL** file in the selection dialog and click **OK>**. Click **Next>** to continue.

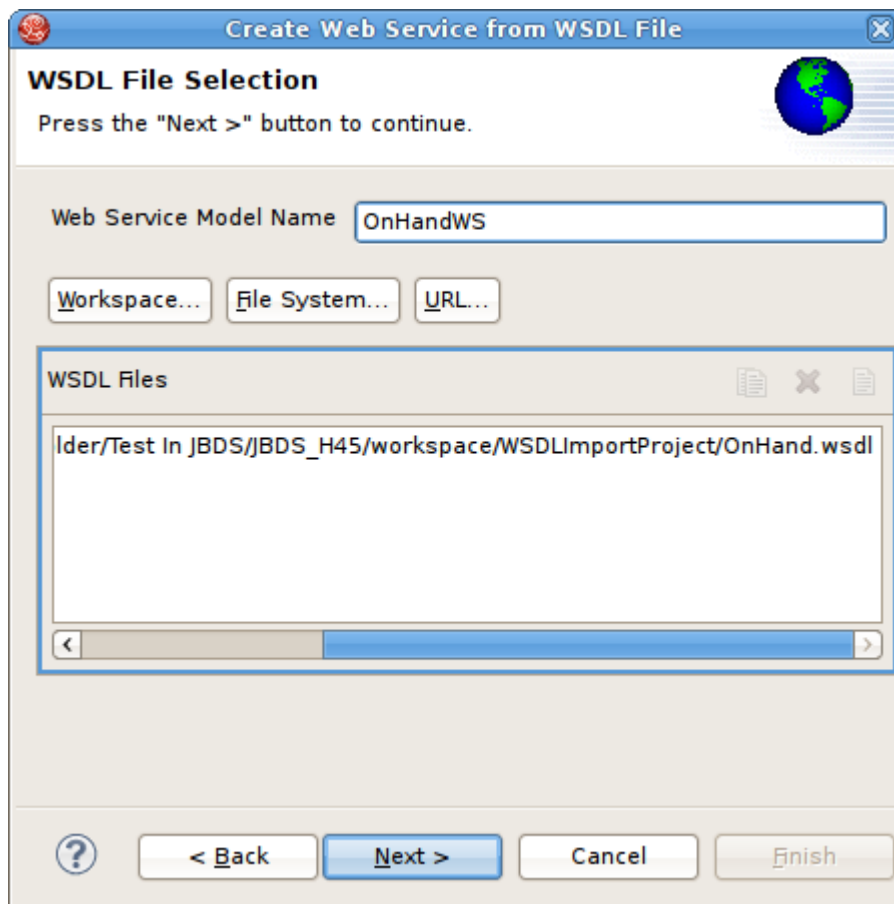

Figure 4.44. WSDL File Selection Dialog

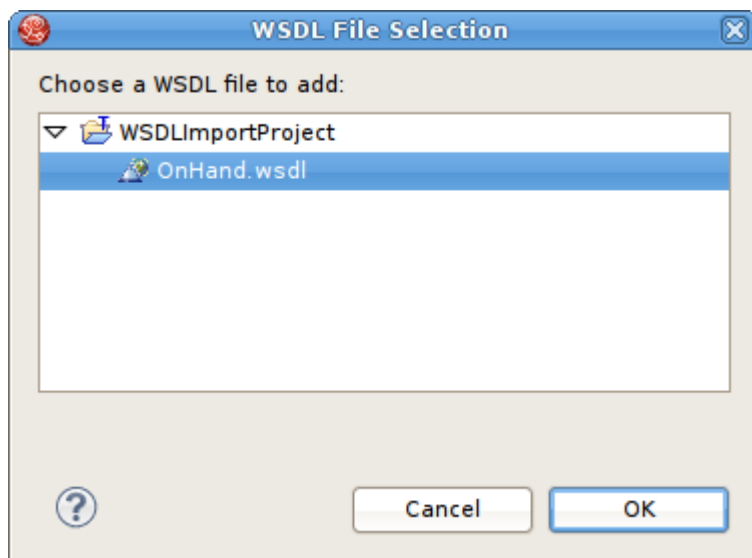

Figure 4.45. WSDL File Workspace Selection Dialog

Note

- If no **WSDL** is selected or specified then the importer will only create an empty **Web Service** model. No **XML Schema** or **XML View** models will be generated.
- Any referenced files (**WSDLs** or schemas) must either be embedded in the **WSDL** file or exist on your file system.

- **Step 4** - The next page is titled **Namespace Resolution**. This page identifies successful and errant **WSDL** namespace resolution. The main **WSDL** document will essentially always be resolved, since the workspace file chooser is used to obtain the path. Problems will occur when the main **WSDL** file imports other **WSDL** files that cannot be resolved. If no errors, select **Next** to proceed, or **Finish** (if enabled) to complete with default options.

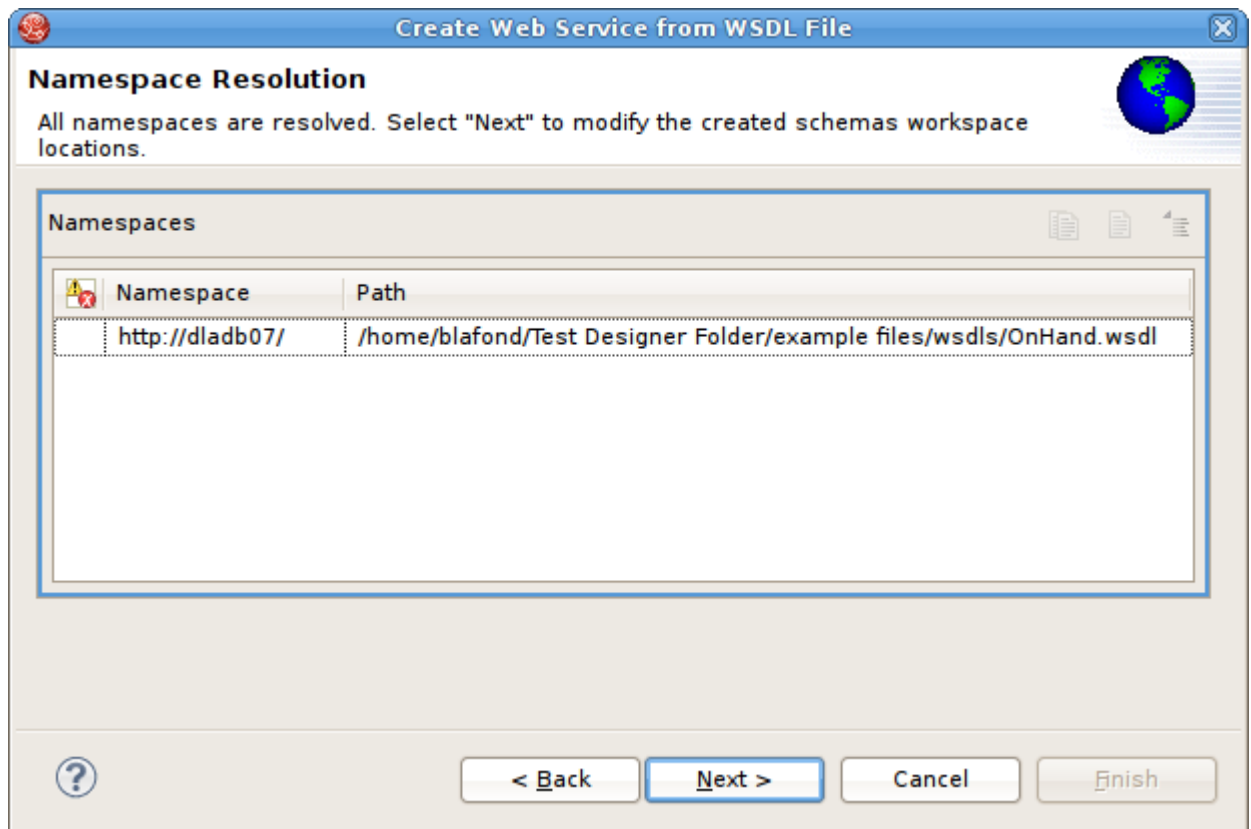

Figure 4.46. Namespace Resolution Dialog

- **Step 5** - The next page **WSDL Operations Selection** allows customizing the resulting content of your **Web Service** model by selecting/deselecting various operations and interfaces in the following dialog.

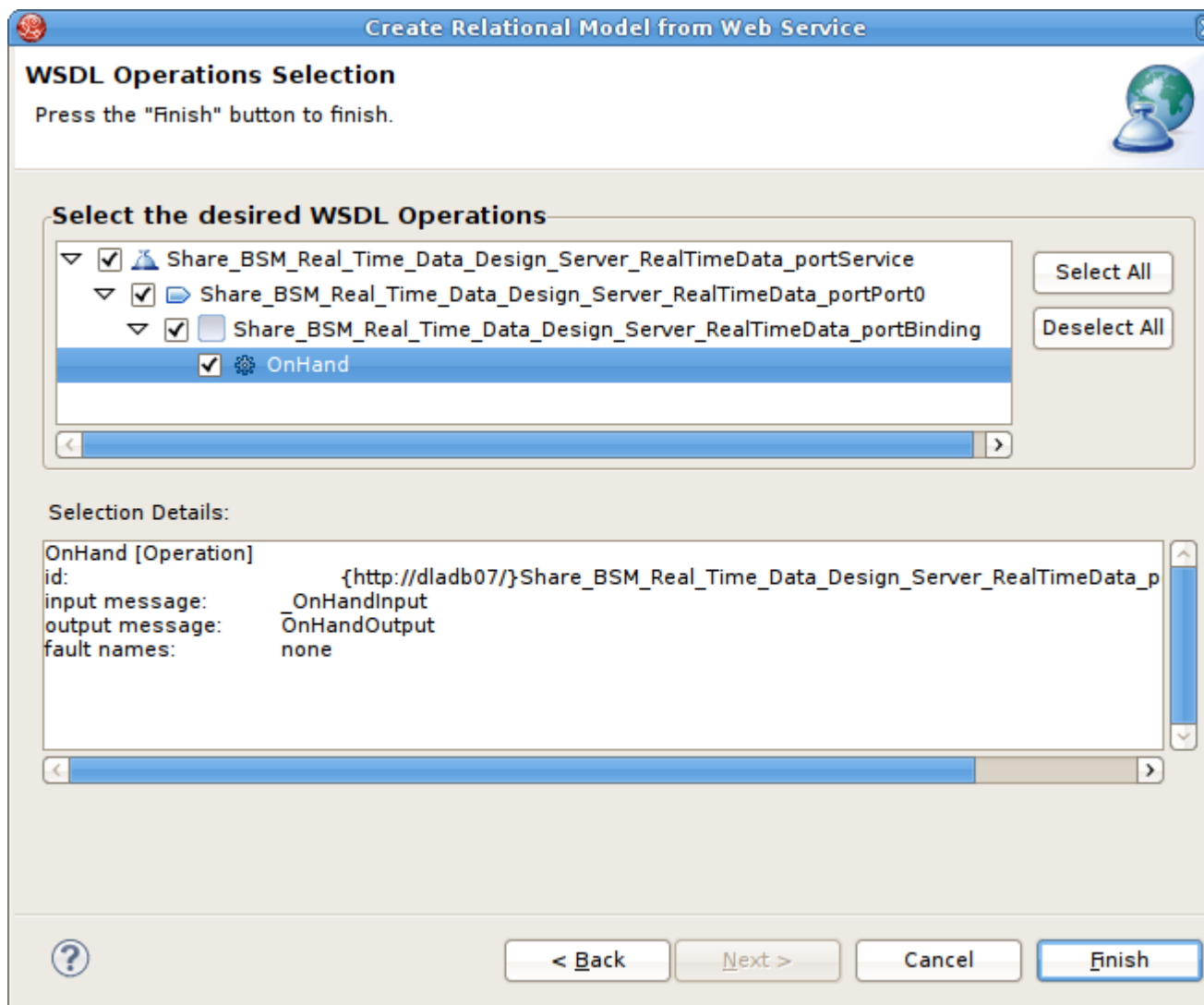

Figure 4.47. Namespace Resolution Dialog

- **Step 6** - The next page is titled **Schema Workspace Location Selection**. This page lists all schemas imported by the WSDL (along with any dependent schemas referenced within schemas) as well as schemas embedded in the WSDL and indicates whether or not they are resolvable. All resolved schemas will be created in a separate file and added to the workspace. The editor panel allows you to change the default file name of the new schema file(s).

If no errors, select **Next** to proceed, or **Finish** to complete with default option

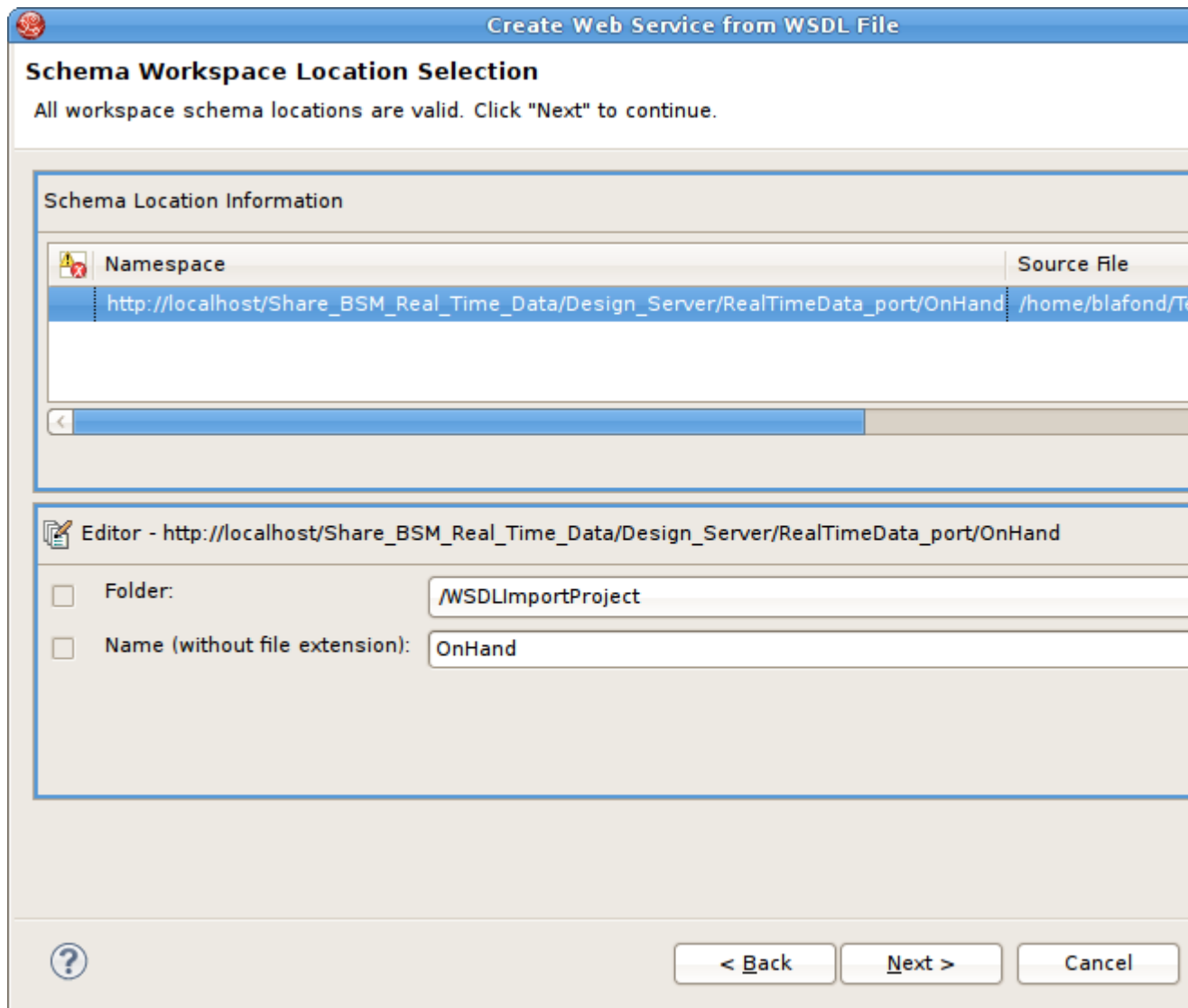

Figure 4.48. Namespace Resolution Dialog

- **Step 7** - The last page titled **XML Model Generation** allows you to change the name of the **XML View** model if the **Generate virtual XML document model** is checked. Input desired name or use the default name provide. Select **Finish** to complete.

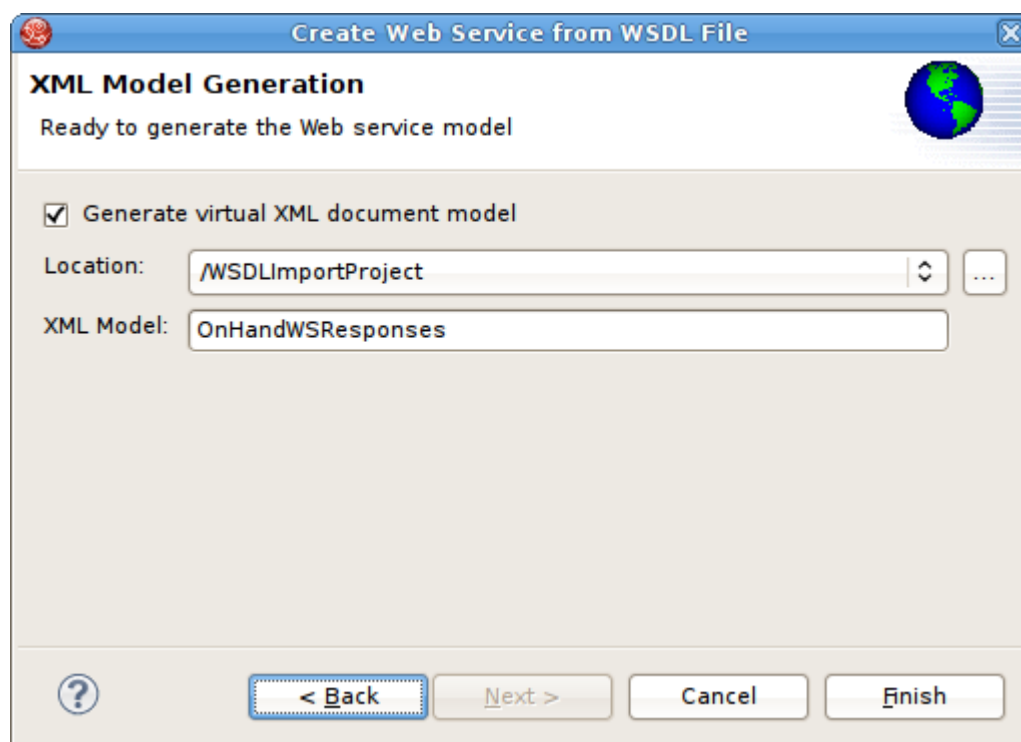

Figure 4.49. Namespace Resolution Dialog

In order to successfully generate Web Services from WSDL, the WSDL must be error free. WSDL validation is performed during *Step 3* above. If errors do exist, a error summary dialog will be displayed (shown below) and you will not be able to *Finish* the wizard until the WSDL problems are fixed or you re-import and select a valid WSDL file.

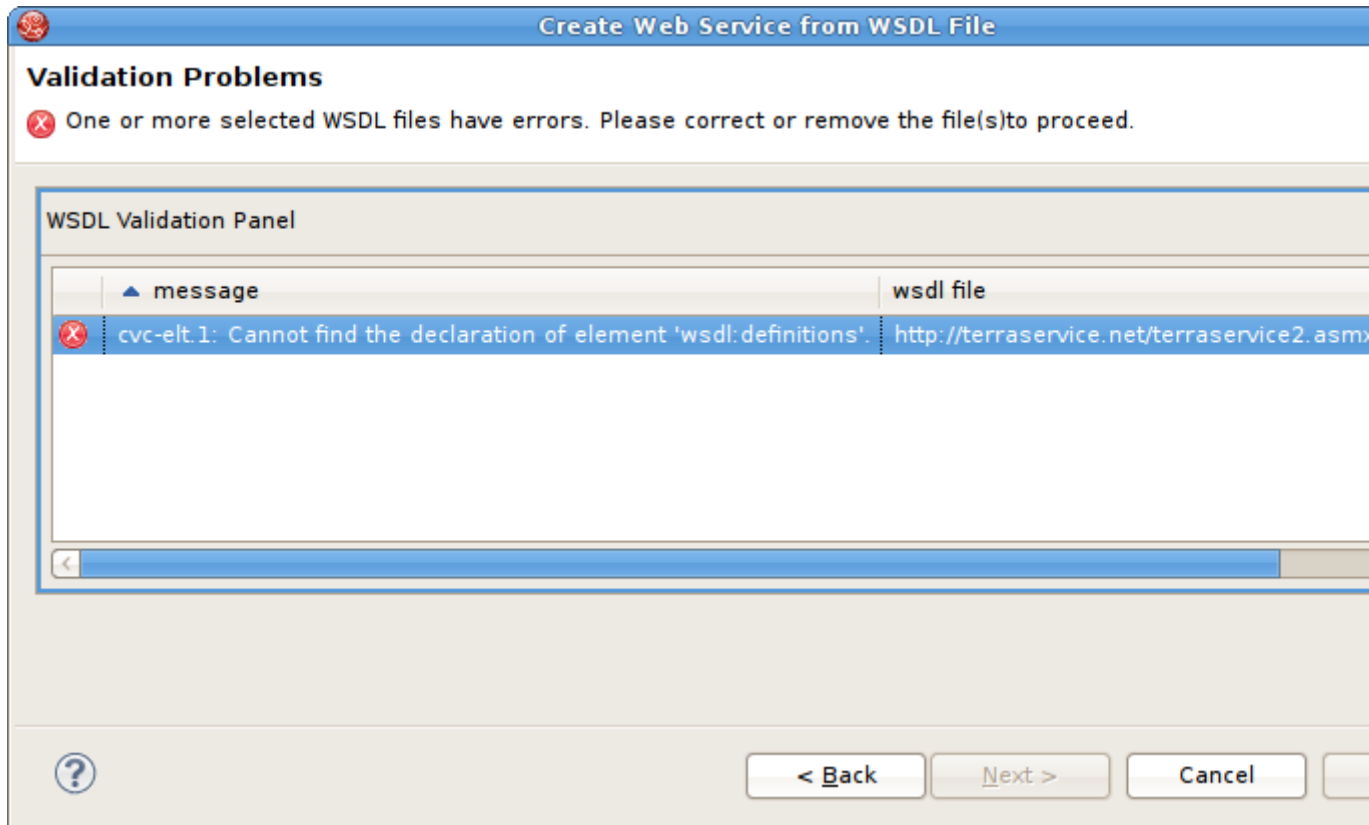

Figure 4.50. WSDL Validation Problems Dialog

4.8.2. Import WSDL From File System Location

- You can create a **Web Service** model by selecting a **WSDL** file from your local file system.
- **Step 1** - Choose the **File Import** choose the **File > Import** action  in the toolbar or select a project, folder or model in the tree and choose **Import...**
- **Step 2** - Select the import option **Teiid Designer > WSDL File or URL >> Web Service Model** and click **Next>**
- **Step 3** - Input a valid name for your **Web Service** model and select the **File System...** button. Locate your file system **WSDL** file in the selection dialog and click **OK>**.

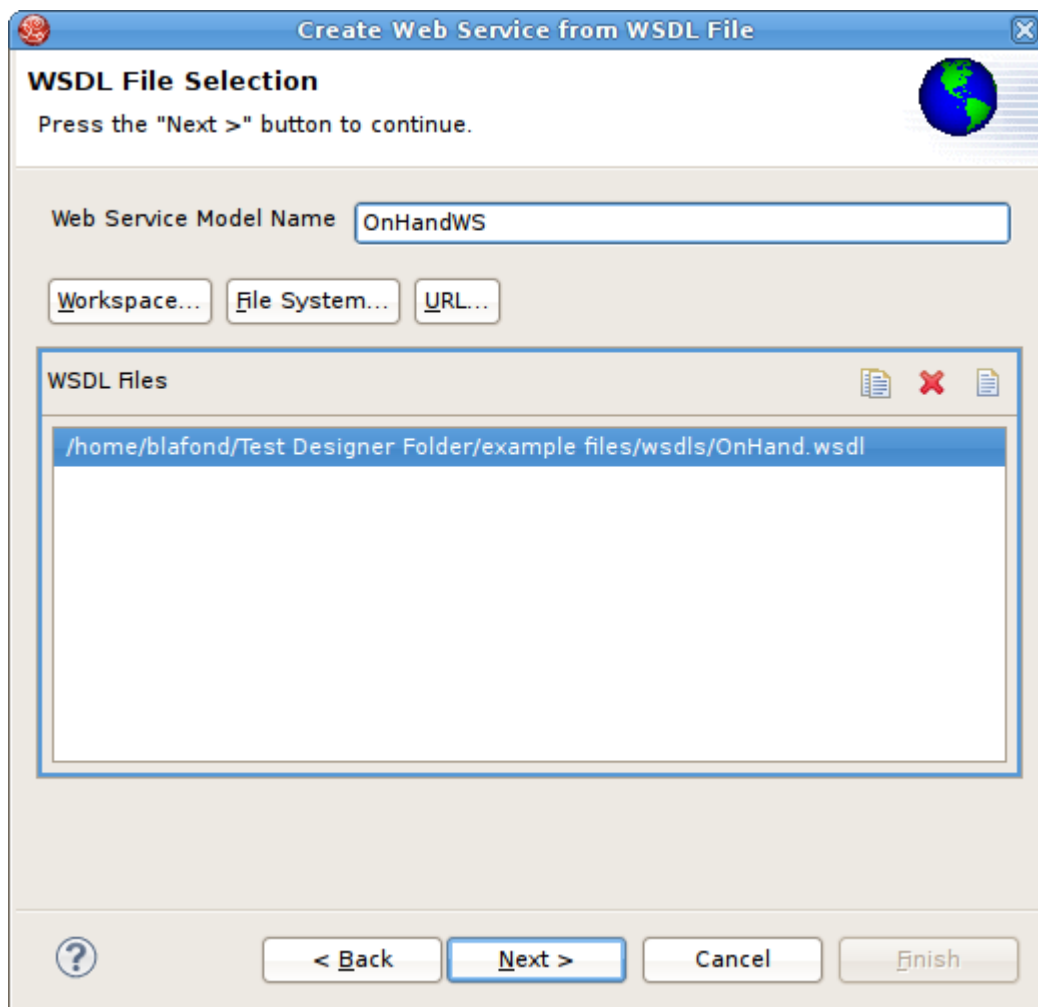

Figure 4.51. WSDL File Selection Dialog

Note

- If no **WSDL** is selected or specified then the importer will only create an empty **Web Service** model. No **XML Schema** or **XML View** models will be generated.
- Any referenced files (**WSDLs** or schemas) must either be embedded in the **WSDL** file or exist on your file system.

- **Step 4** - The next page is titled **Namespace Resolution**. This page identifies successful and errant **WSDL** namespace resolution. The main **WSDL** document will essentially always be resolved, since the workspace file chooser is used to obtain the path. Problems will occur when the main **WSDL** file imports other **WSDL** files that cannot be resolved. If no errors, select **Next** to proceed, or **Finish** (if enabled) to complete with default options.

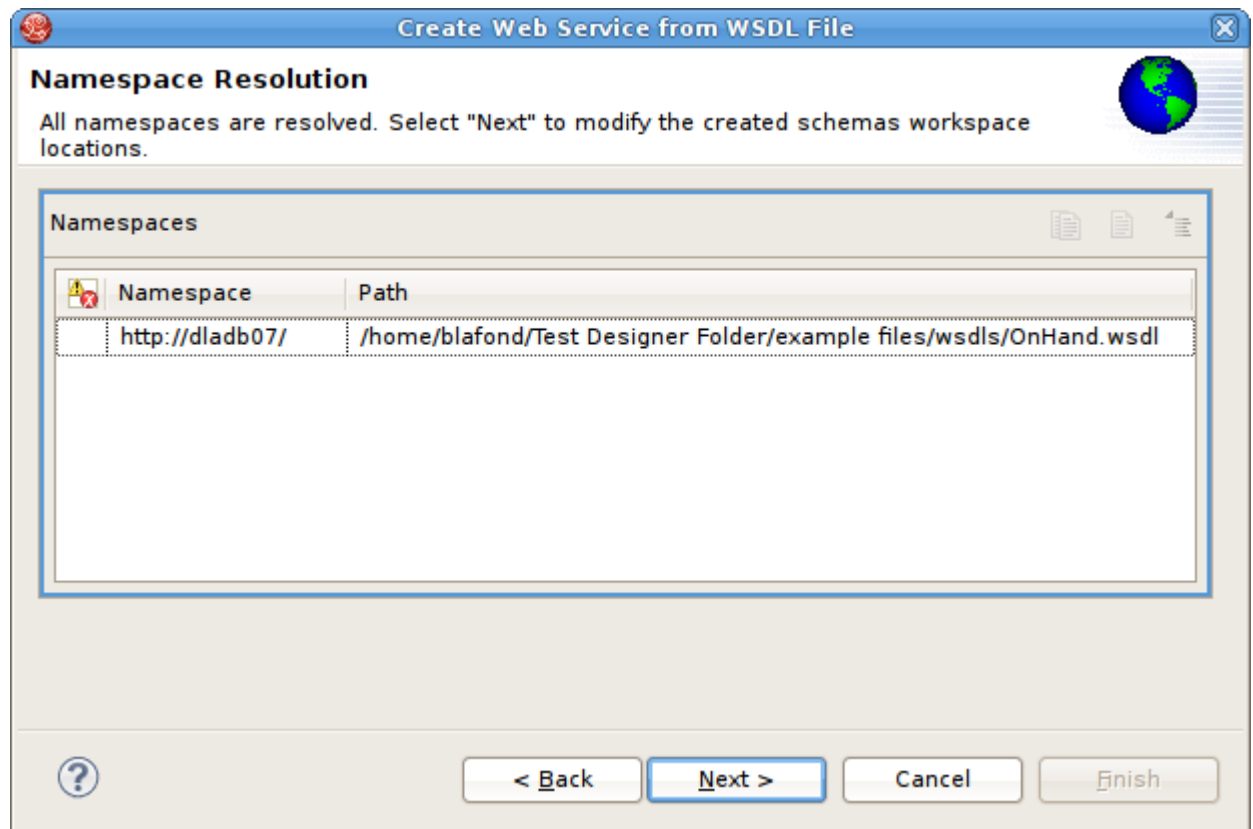

Figure 4.52. Namespace Resolution Dialog

- **Step 5** - The next page **WSDL Operations Selection** allows customizing the resulting content of your **Web Service** model by selecting/deselecting various operations and interfaces in the following dialog.

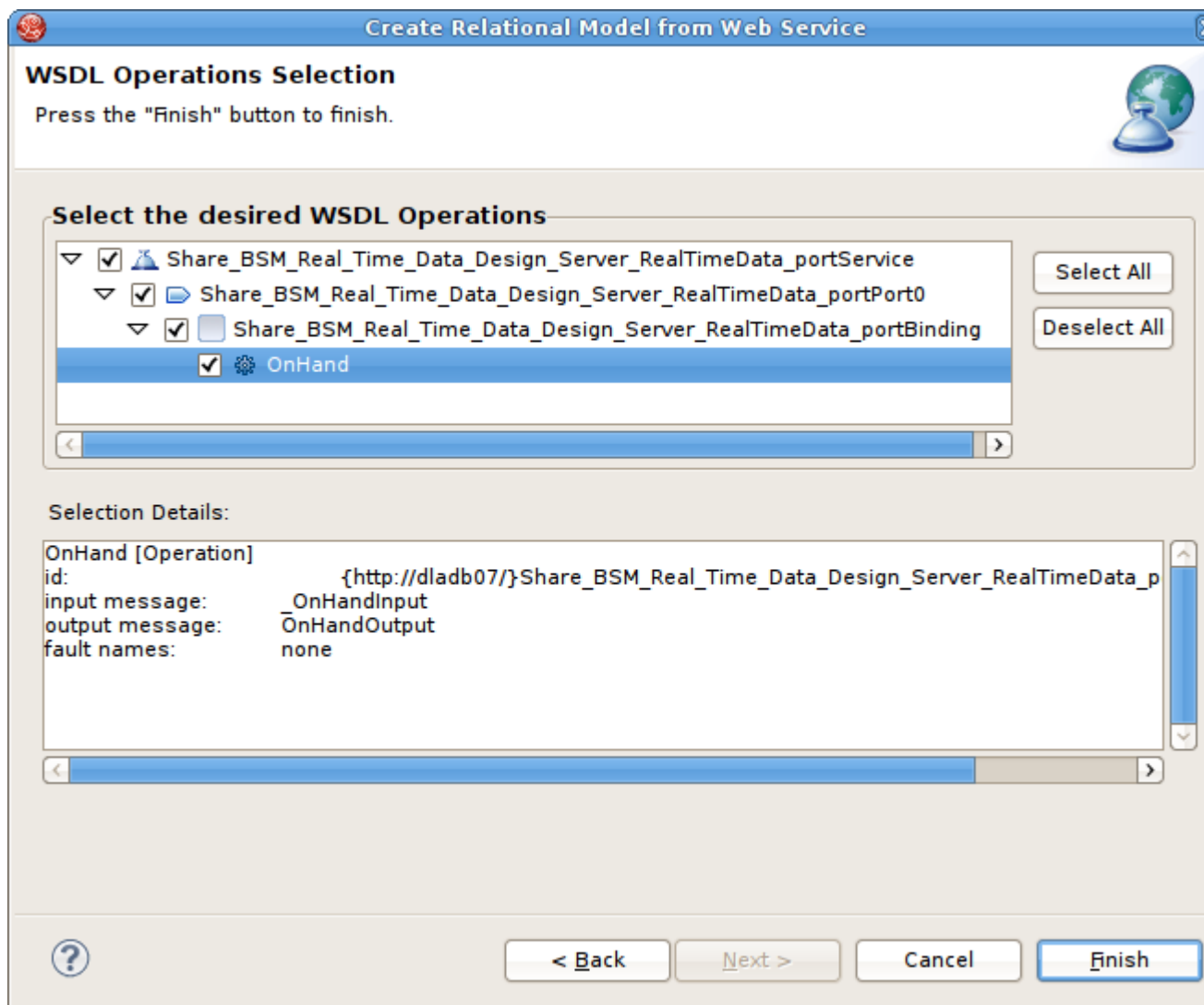

Figure 4.53. Namespace Resolution Dialog

- **Step 6** - The next page is titled **Schema Workspace Location Selection**. This page lists all schemas imported by the WSDL (along with any dependent schemas referenced within schemas) as well as schemas embedded in the WSDL and indicates whether or not they are resolvable. All resolved schemas will be created in a separate file and added to the workspace. The editor panel allows you to change the default file name of the new schema file(s).

If no errors, select **Next** to proceed, or **Finish** to complete with default option

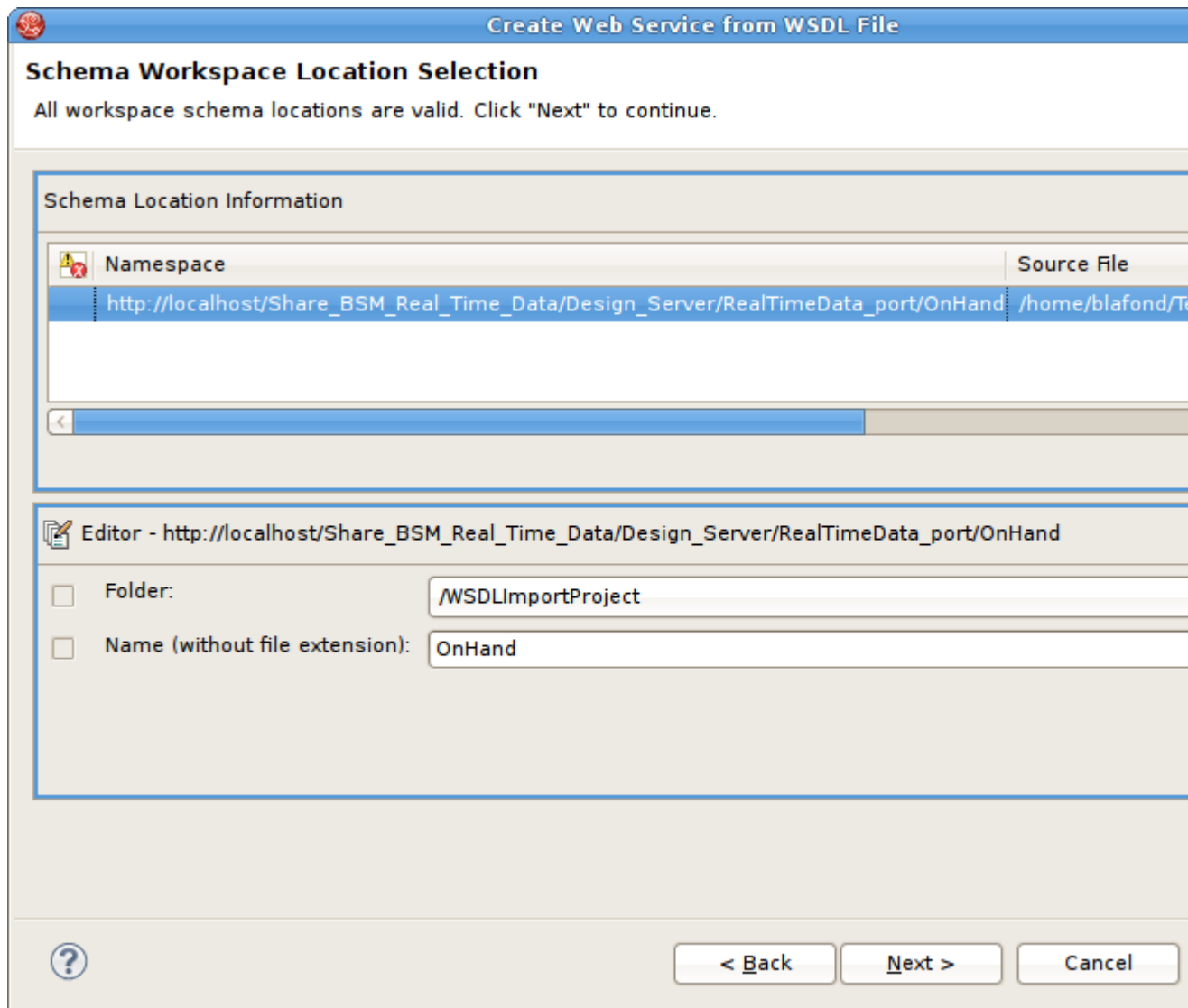

Figure 4.54. Namespace Resolution Dialog

- **Step 7** - The last page titled **XML Model Generation** allows you to change the name of the **XML View** model if the **Generate virtual XML document model** is checked. Input desired name or use the default name provide. Select **Finish** to complete.

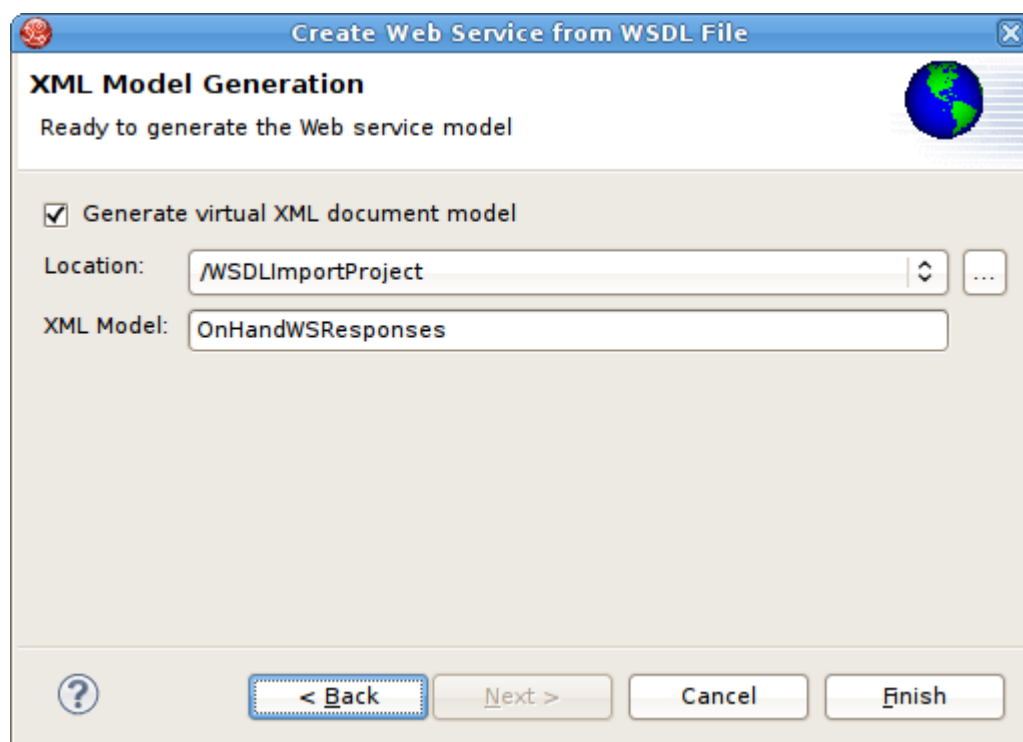

Figure 4.55. Namespace Resolution Dialog

In order to successfully generate Web Services from WSDL, the WSDL must be error free. WSDL validation is performed during *Step 3* above. If errors do exist, a error summary dialog will be displayed (shown below) and you will not be able to *Finish* the wizard until the WSDL problems are fixed or you re-import and select a valid WSDL file.

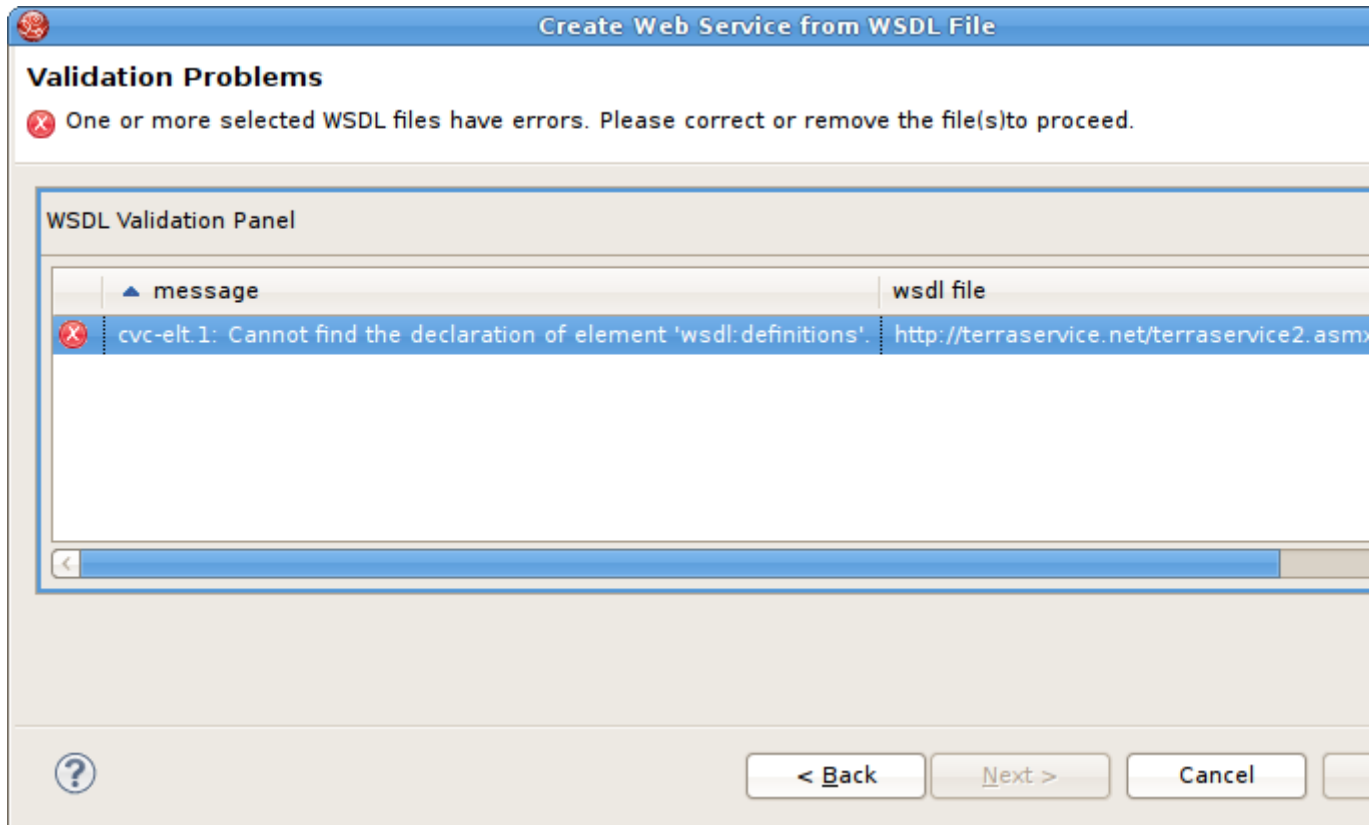

Figure 4.56. WSDL Validation Problems Dialog

4.8.3. Import WSDL From URL

- You can create a **Web Service** model by selecting a **WSDL** file based on a URL.
- **Step 1** - Choose the **File Import** choose the **File > Import** action  in the toolbar or select a project, folder or model in the tree and choose **Import...**
- **Step 2** - Select the import option **Teiid Designer > WSDL File or URL >> Web Service Model** and click **Next>**
- **Step 3** - Input a valid name for your **Web Service** model and select the **URL...** button.
 - Enter a valid WSDL URL. If the URL cannot be validated then an error will be displayed and the **OK>** button disabled.
 - If the WSDL is protected by basic HTTP authentication then this option should be selected and the appropriate username and password entered.
 - Click **OK>** to continue.
 - Click **Next>** to continue.

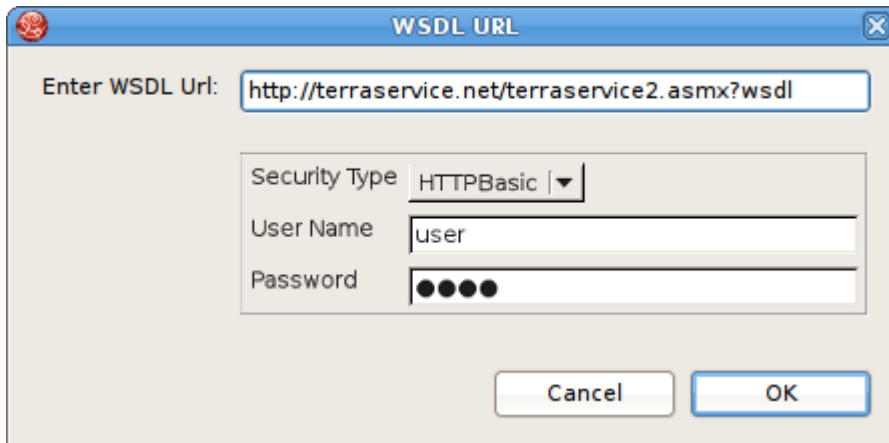

Figure 4.57. WSDL URL Dialog

Note

- If no **WSDL** is selected or specified then the importer will only create an empty **Web Service** model. No **XML Schema** or **XML View** models will be generated.
- Any referenced files (**WSDLs** or schemas) must either be embedded in the **WSDL** file or exist on your file system.

- **Step 4** - The next page is titled **Namespace Resolution**. This page identifies successful and errant **WSDL** namespace resolution. The main WSDL document will essentially always be resolved, since the workspace file chooser is used to obtain the path. Problems will occur when the main **WSDL** file imports other **WSDL** files that cannot be resolved. If no errors, select **Next** to proceed, or **Finish** (if enabled) to complete with default options.

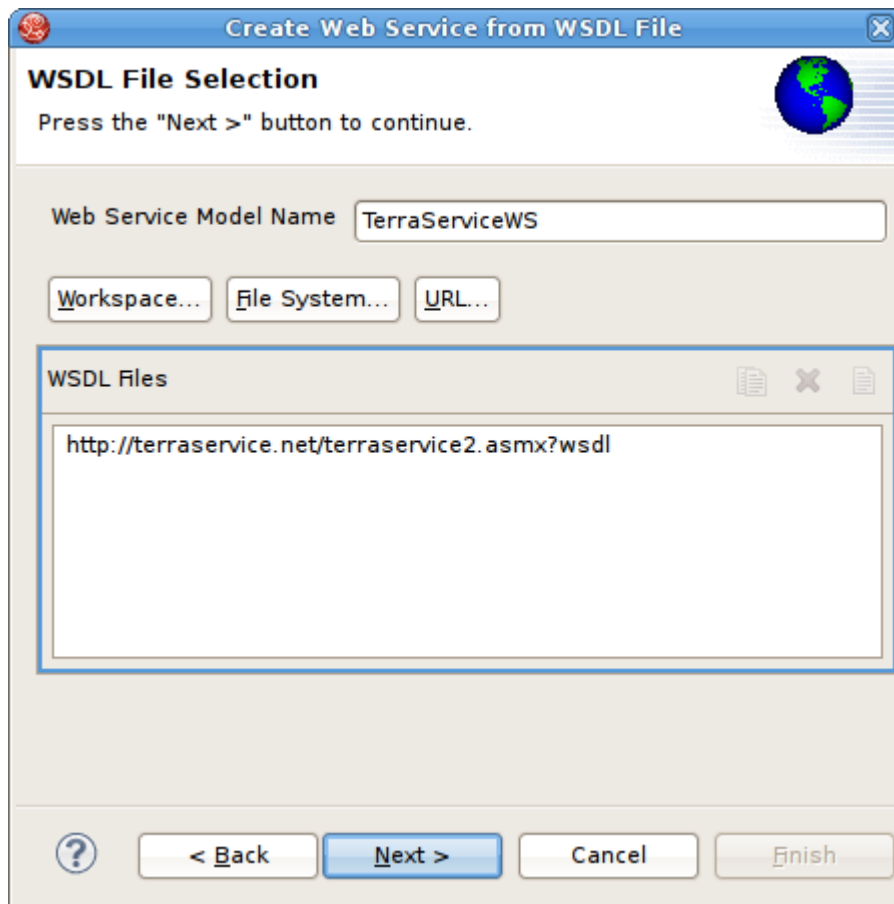

Figure 4.58. Namespace Resolution Dialog

- **Step 5** - The next page **WSDL Operations Selection** allows customizing the resulting content of your **Web Service** model by selecting/deselecting various operations and interfaces in the following dialog.

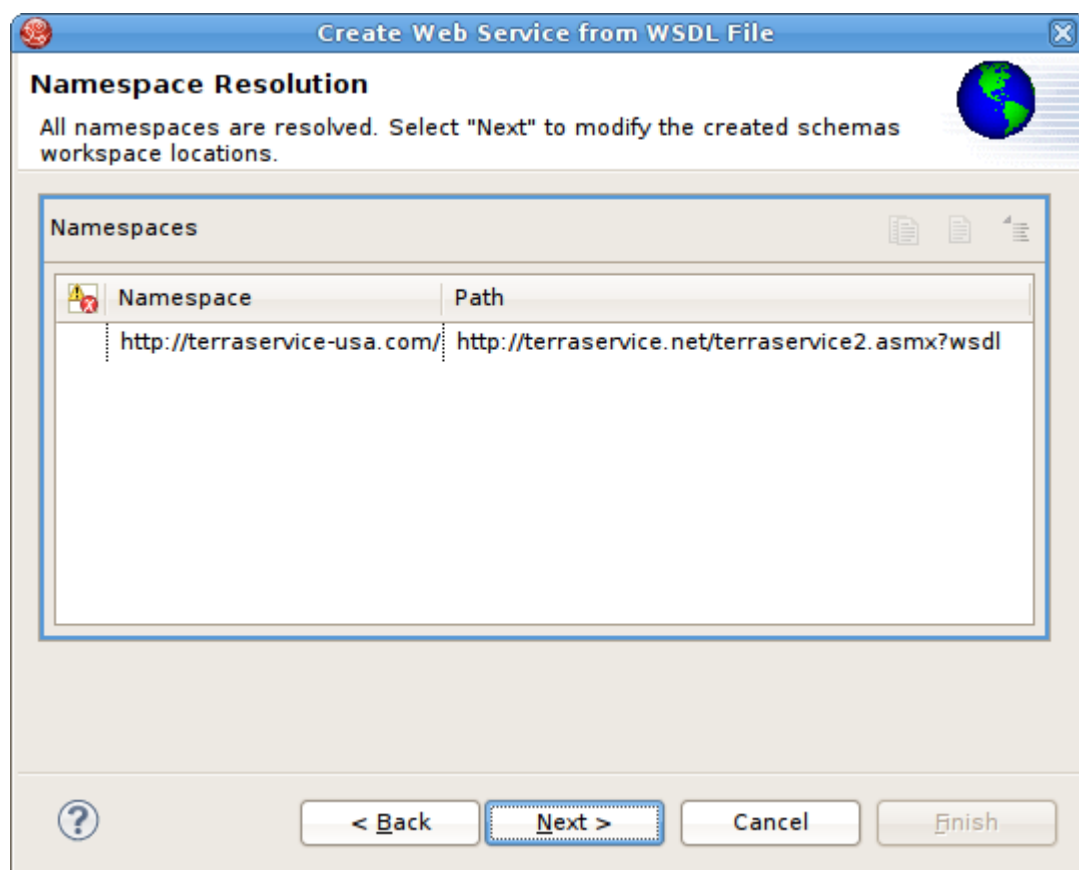

Figure 4.59. Namespace Resolution Dialog

- **Step 6** - The next page is titled **Schema Workspace Location Selection**. This page lists all schemas imported by the WSDL (along with any dependent schemas referenced within schemas) as well as schemas embedded in the WSDL and indicates whether or not they are resolvable. All resolved schemas will be created in a separate file and added to the workspace. The editor panel allows you to change the default file name of the new schema file(s).

If no errors, select **Next** to proceed, or **Finish** to complete with default option

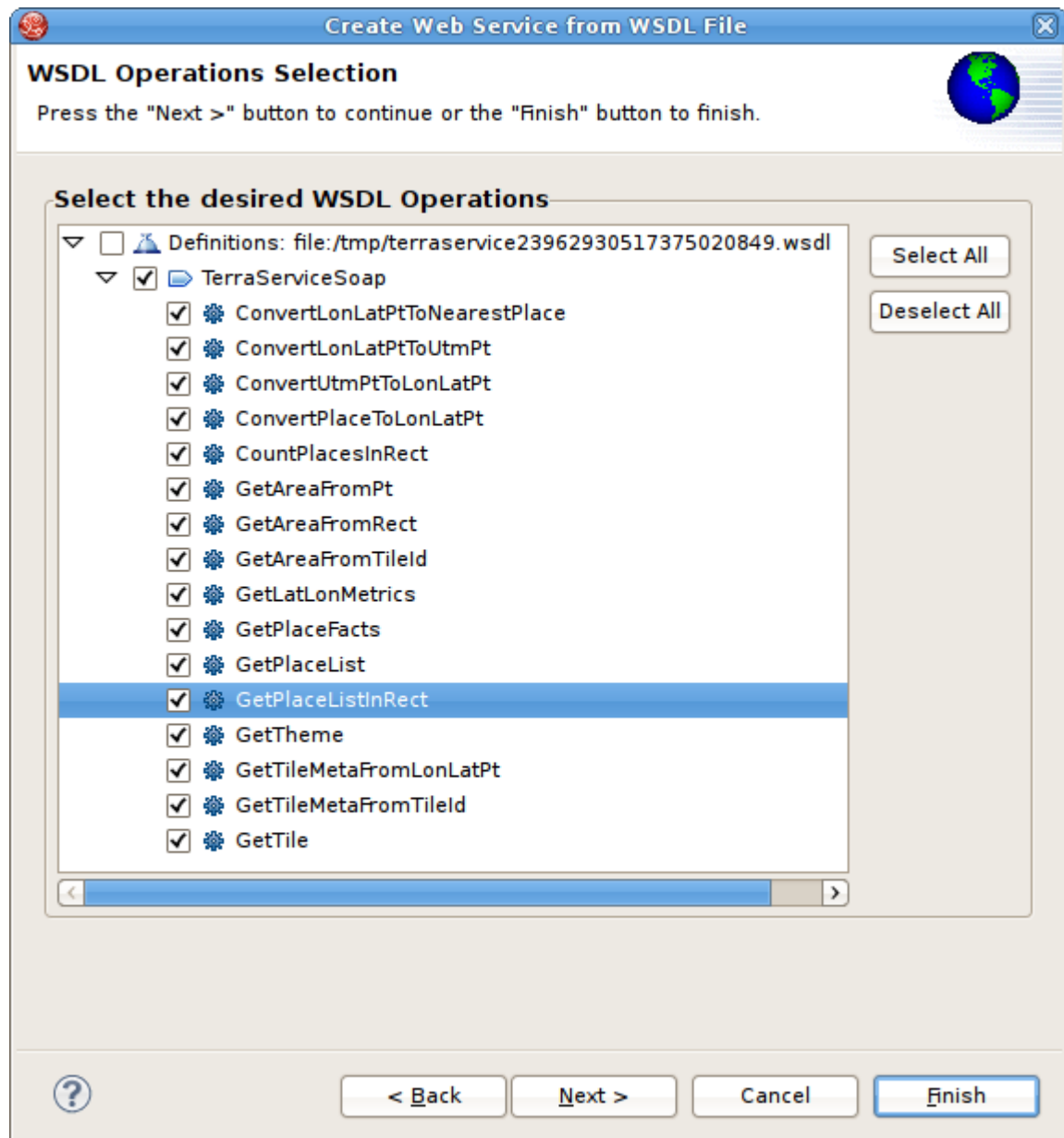

Figure 4.60. Namespace Resolution Dialog

- **Step 7** - The last page titled **XML Model Generation** allows you to change the name of the **XML View** model if the **Generate virtual XML document model** is checked. Input desired name or use the default name provide. Select **Finish** to complete.

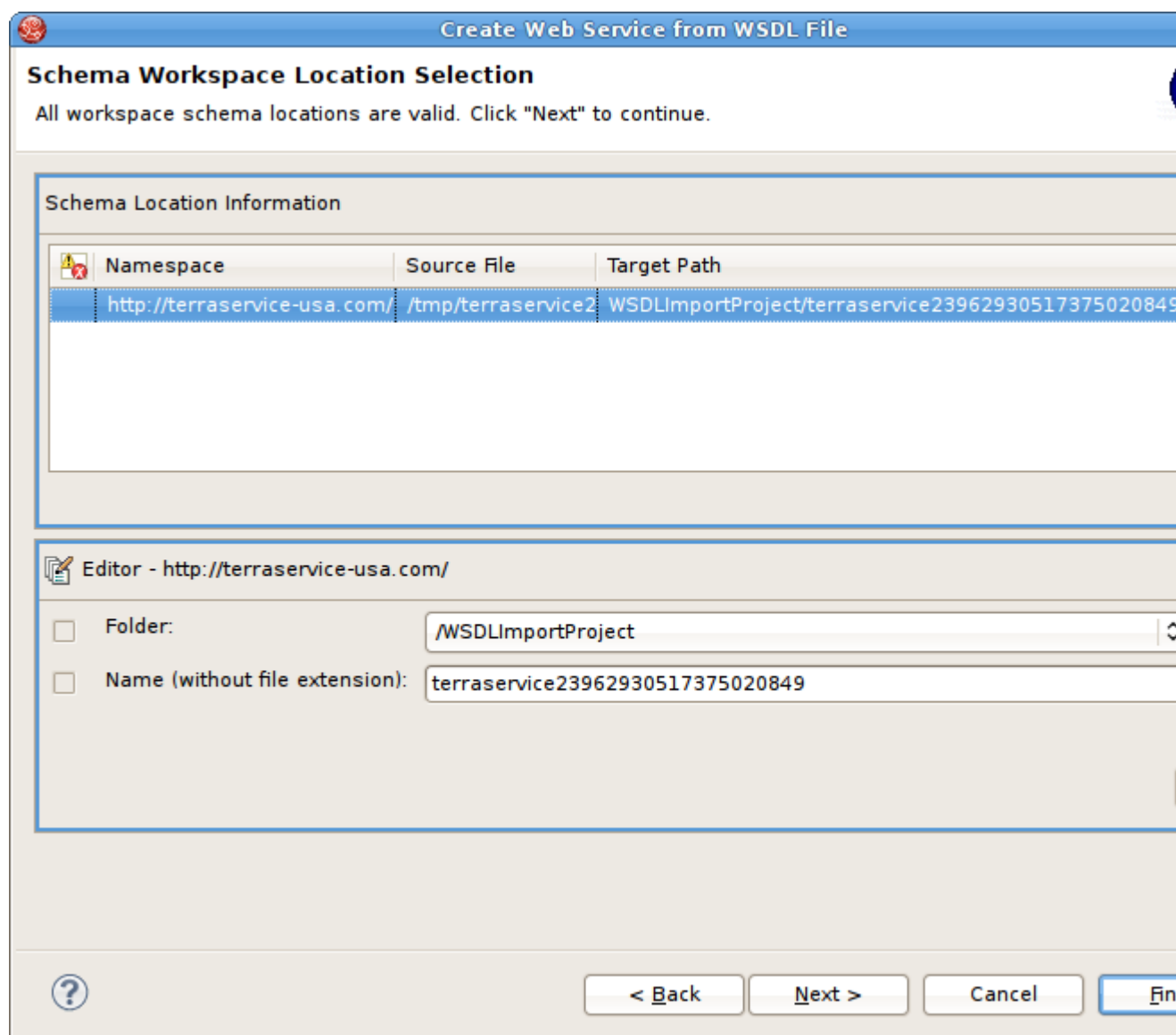

Figure 4.61. Namespace Resolution Dialog

In order to successfully generate Web Services from WSDL, the WSDL must be error free. WSDL validation is performed during *Step 3* above. If errors do exist, an error summary dialog will be displayed (shown below) and you will not be able to *Finish* the wizard until the WSDL problems are fixed or you re-import and select a valid WSDL file.

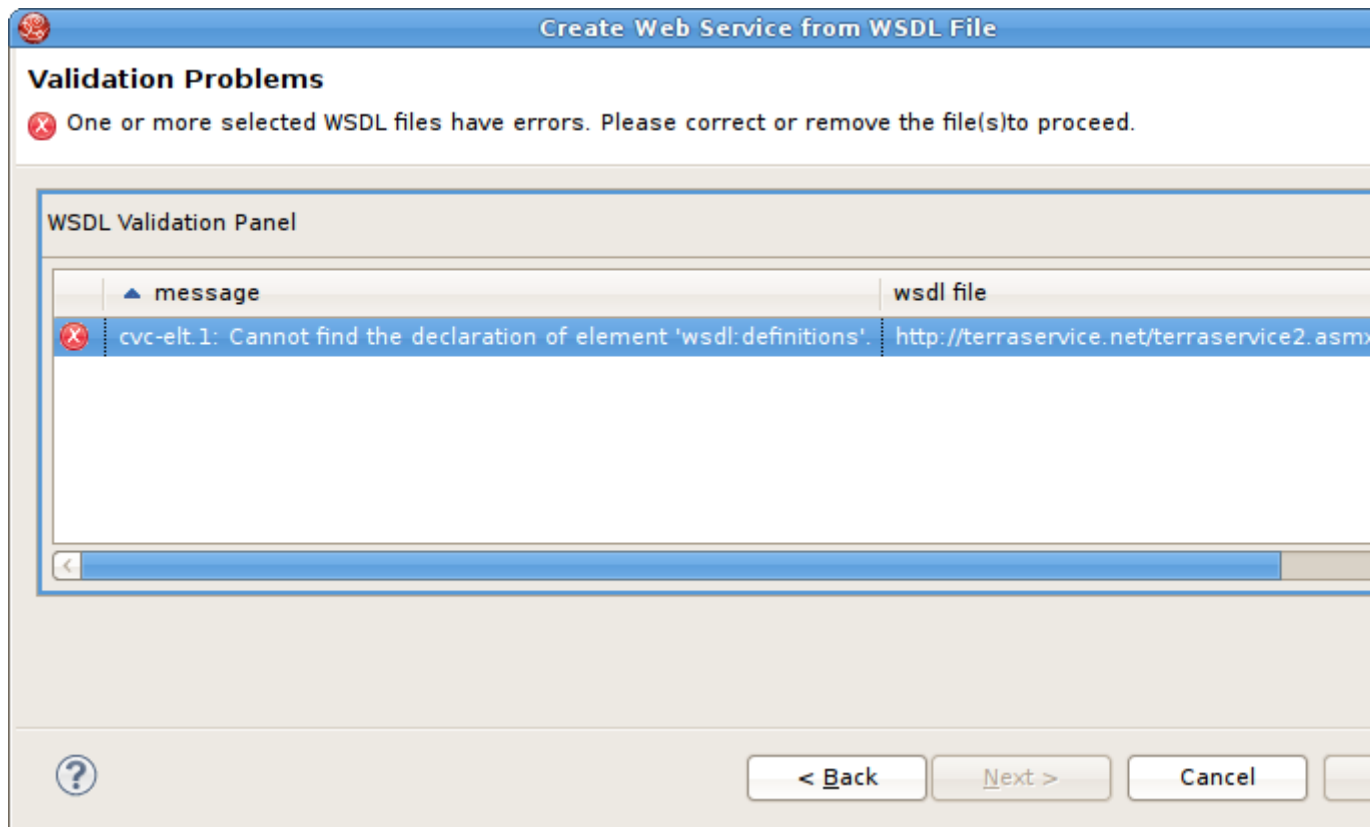

Figure 4.62. WSDL Validation Problems Dialog

4.9. XSD Schema File

- You can import **XML Schema** file (XSD) files using the steps below.
 - Step 1** - In **Model Explorer** choose the **File > Import** action  in the toolbar or select a project, folder or model in the tree and choose **Import...**
 - Step 2** - Select the import option **Metadata Modeling > XSD Schemas** and click **Next>**
 - Step 3** - Select either **Import XSD Schemas from file system** or **Import XSD Schemas via URL** and click **Next >**
 - Step 4a** - If importing from file system, the **Import XSD Files** dialog is displayed. Click on the **Browse** button to find the directory that contains the XSD file(s) you wish to import.
 - To select all of the XSD files in the directory, click the checkbox next to the folder in the left panel.
 - To select individual XSD files, click the checkboxes next to the files you want in the right panel

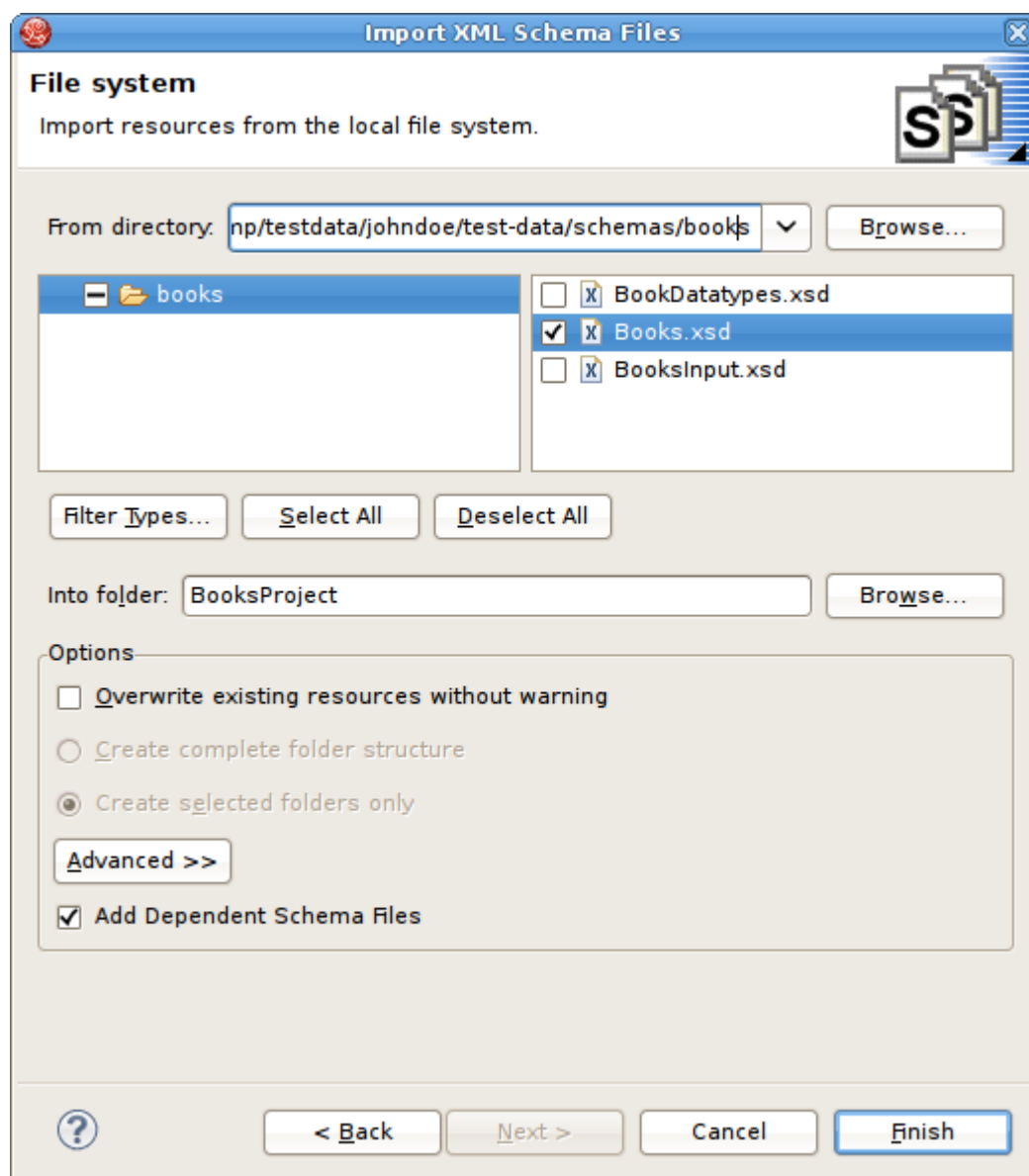

Figure 4.63. Select XSD From File System

- **Step 4b** - If importing from URL, select the *Import XML Schemas via URL* option and click *OK* to display the final *Add XML Schema URLs* wizard page.

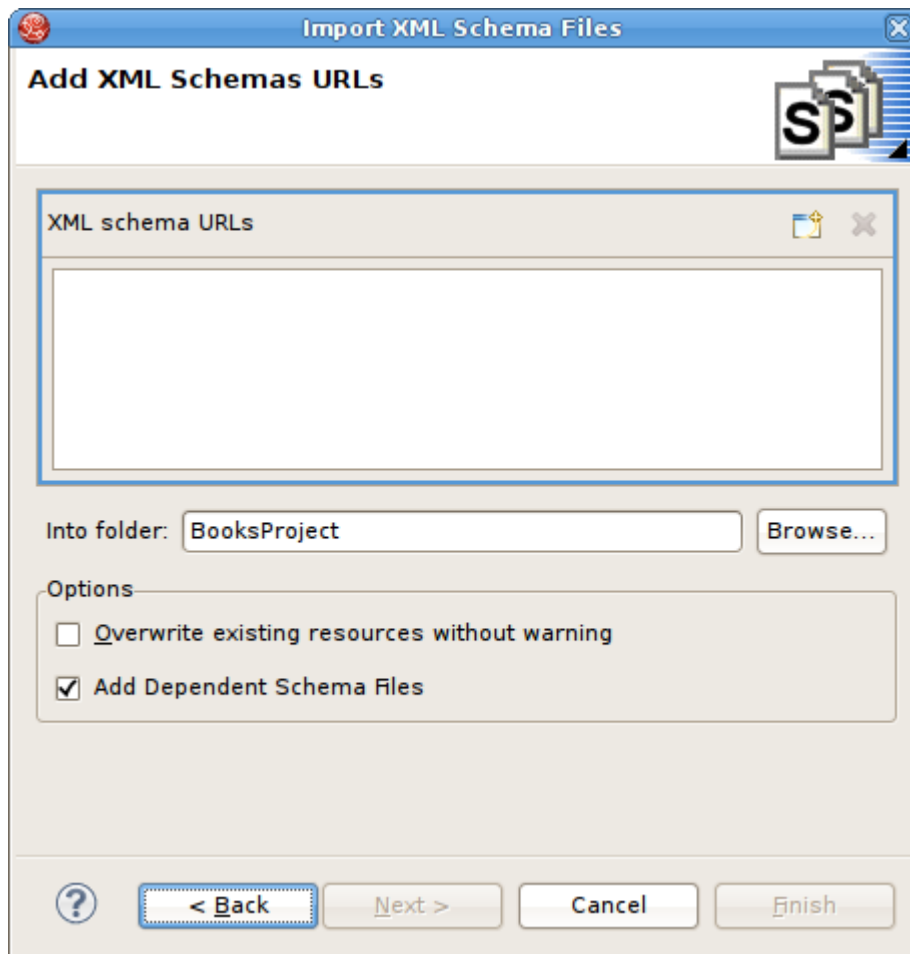

Figure 4.64. Add XML Schema URLs Dialog

- **Step 5** - Click the Add XML Schema URL button

Enter a valid schema URL. Click OK. Schema will be validated and resulting entry added to the list of XML Schema URLs.

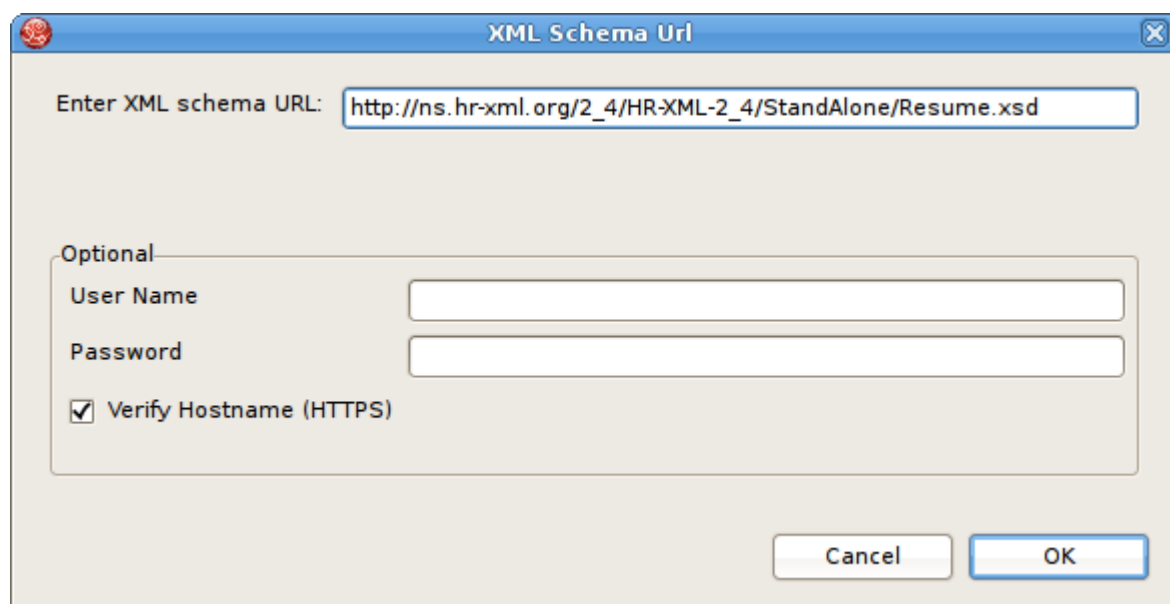

Figure 4.65. Add XSD Schema URLs

The schema URL is now displayed in the XML Schema URLs list.

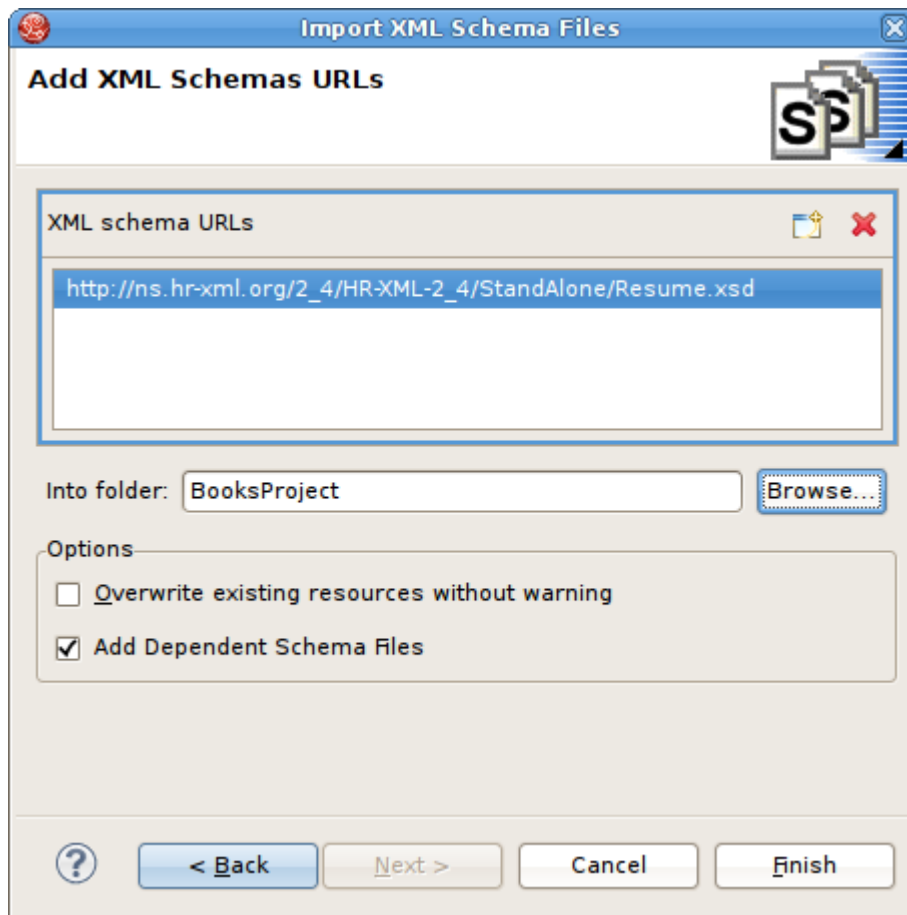

Figure 4.66. Add XSD Schema URLs

- **Step 6** - Click **Finish**.

Note

XSD files may have dependent files. This importer will determine these dependencies and import these as well if Add Dependent Schema Files is checked

Creating and Editing Model Objects

This section summarizes Teiid Designer features for creating and editing existing model objects contained in your models.

5.1. Creating New Model Objects

As discussed in the introduction, [Section 1.1, “What is Teiid Designer?”](#), Teiid Designer provides a framework to model various types of metadata. Each metamodel type has a set of parent-child relationships that establish constraints on what can be created and where. You cannot, for example, create a column attribute in a stored procedure, nor can you create a mapping class column in a Web service operation's output message.

The Teiid Designer provides a common set of actions to create new children of these models as well as children of children.

- You can create new model objects directly in the [Section C.2.1, “Model Explorer View”](#) view, [Section C.3.1.1, “Diagram Editor”](#) or [Section C.3.1.2, “Table Editor”](#) using the following actions:
 - **New Child Action**
 - **New Sibling Action**
 - **New Association Action**

5.1.1. New Child Action

- To create new child model objects in the [Section C.2.1, “Model Explorer View”](#):
 - **Step 1** - Select the parent object to which you want to add a child. For example, you can add a package to a package or an attribute to a class.
 - **Step 2** - Right-click on a container object. From the pop-up menu, select **New Child**. You can now select the child object you would like to add.

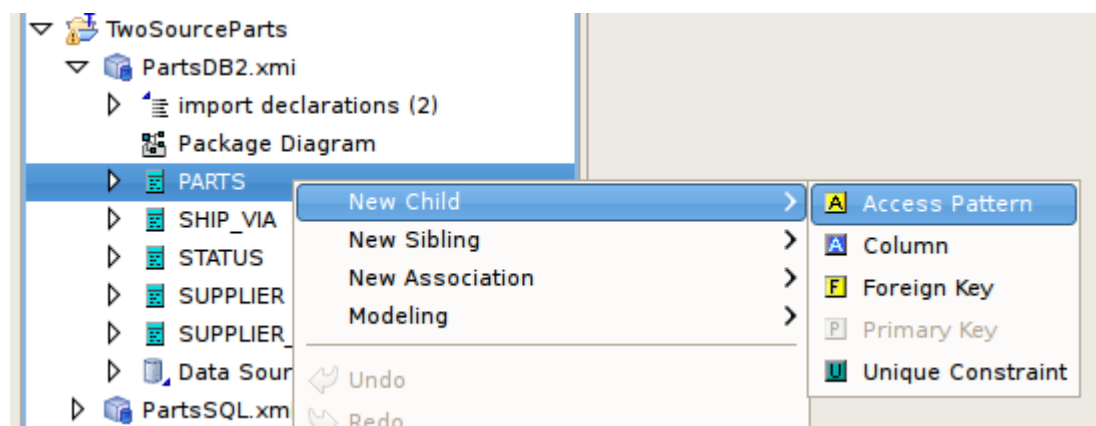

Figure 5.1. New Child Action In Model Explorer

- **Step 3** - The new model object displays on the [Section C.2.1, “Model Explorer View”](#) and is highlighted for renaming.

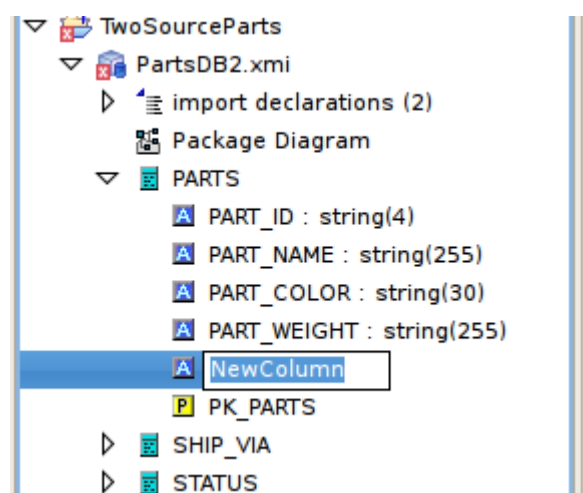

Figure 5.2. New Model Object In Explorer

- To create new child model objects in the [Section C.3.1.1, “Diagram Editor”](#):
- **Step 1** - Select the parent object to which you want to add a child. For example, you can add a package to a package or an attribute to a class.
- **Step 2** - Right-click on a container object. From the pop-up menu, select **New Child**. You can now select the child object you would like to add.

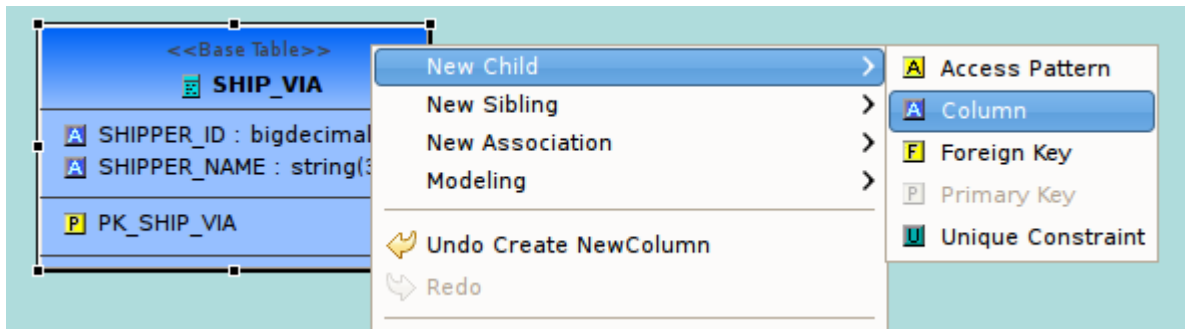

Figure 5.3. New Child Action In Diagram

- **Step 3** - The new model object displays on the diagram and is highlighted for renaming.

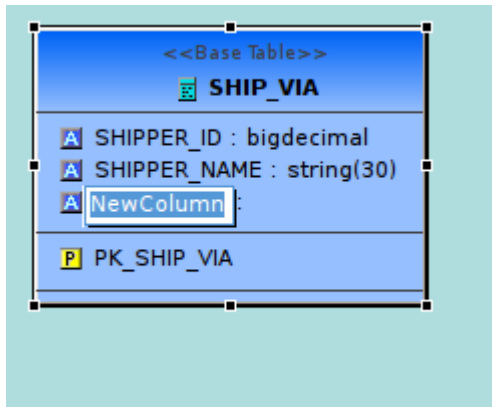

Figure 5.4. New Model Object In Diagram

- To create new child model objects in the [Section C.3.1.2, "Table Editor"](#):
- **Step 1** - Select the row for the parent object to which you want to add a child. For example to add a column, click the **Base Table** tab and select base table row.
- **Step 2** - Right-click on a table row. From the pop-up menu, select **New Child**. You can now select the child object you would like to add.

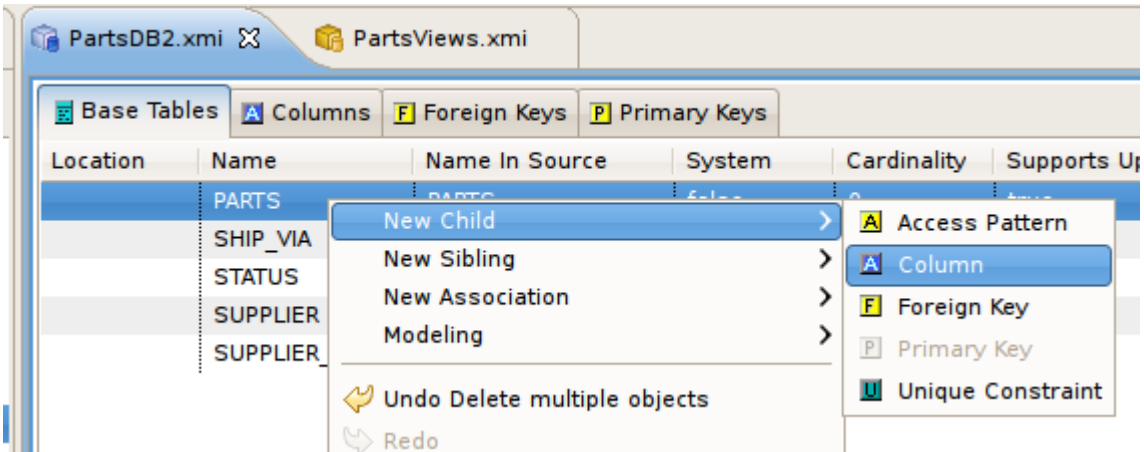

Figure 5.5. New Child Action In Table Editor

- **Step 3** - The selected tab in the **Table Editor** changes to the tab for the child object type, the new model object row is displayed and the row's name table cell is highlighted for renaming.

5.1.2. New Sibling Action

- To create new sibling model objects in the [Section C.2.1, "Model Explorer View"](#):
- **Step 1** - Select the object to which you want to add a sibling. For example, you can add a column sibling to a column.
- **Step 2** - Right-click on that object. From the pop-up menu, select **New Sibling**. You can now select the sibling object you would like to add.

Figure 5.6. New Sibling Action In Model Explorer

- **Step 3** - The new model object displays on the [Section C.2.1, "Model Explorer View"](#) and is highlighted for renaming.
- To create new sibling model objects in the [Section C.3.1.1, "Diagram Editor"](#):

- **Step 1** - Select the object to which you want to add a sibling. For example, you can add a column sibling to a column.
- **Step 2** - Right-click on that object. From the pop-up menu, select **New Sibling**. You can now select the sibling object you would like to add.

Figure 5.7. New Sibling Action In Diagram

- **Step 3** - The new model object displays on the diagram and is highlighted for renaming.
- To create new sibling model objects in the [Section C.3.1.2, "Table Editor"](#):
 - **Step 1** - Select the row for the object to which you want to add a sibling. For example, you can add a column sibling to a column.
 - **Step 2** - Right-click on a row. From the pop-up menu, select **New Sibling**. You can now select the sibling object you would like to add.

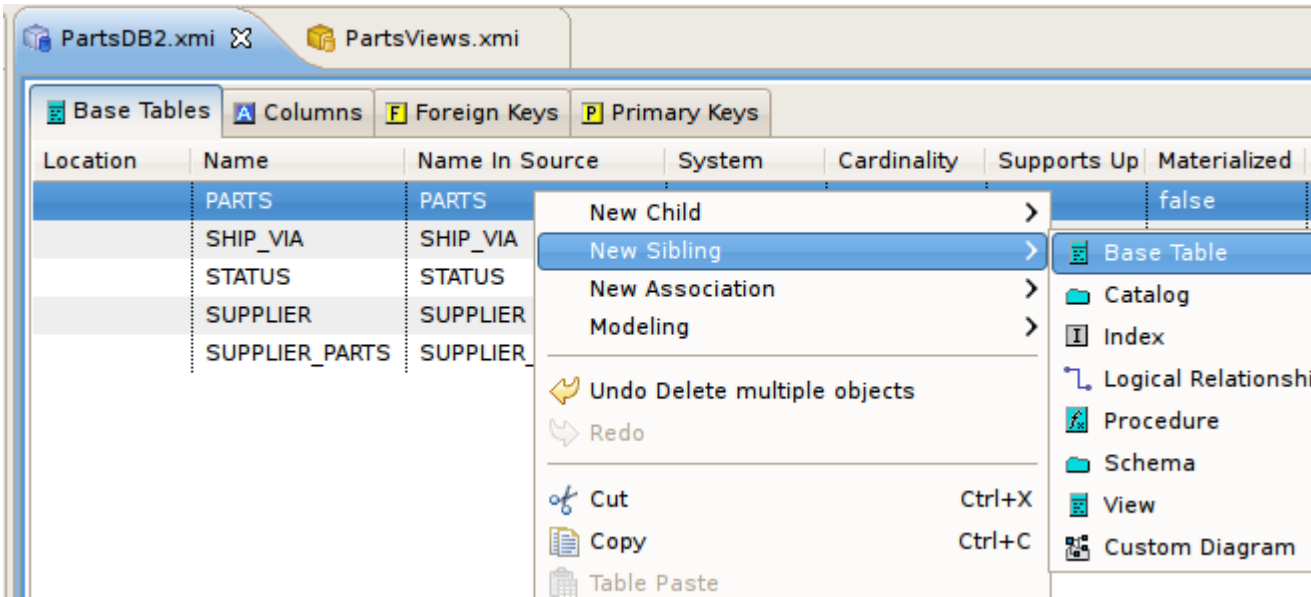

Figure 5.8. New Sibling Action In Table Editor

- **Step 3** - The selected tab in the **Table Editor** changes to the tab for the child object type, the new model object row is displayed and the row's name table cell is highlighted for renaming.

5.1.3. New Association Action

- To create new associations between model objects in the [Section C.2.1, "Model Explorer View"](#):
- **Step 1** - Select two objects you wish to associate. For example, select columns in different base tables.
- **Step 2** - Right-click. From the pop-up menu, select **New Association > Foreign Key Relationship**..

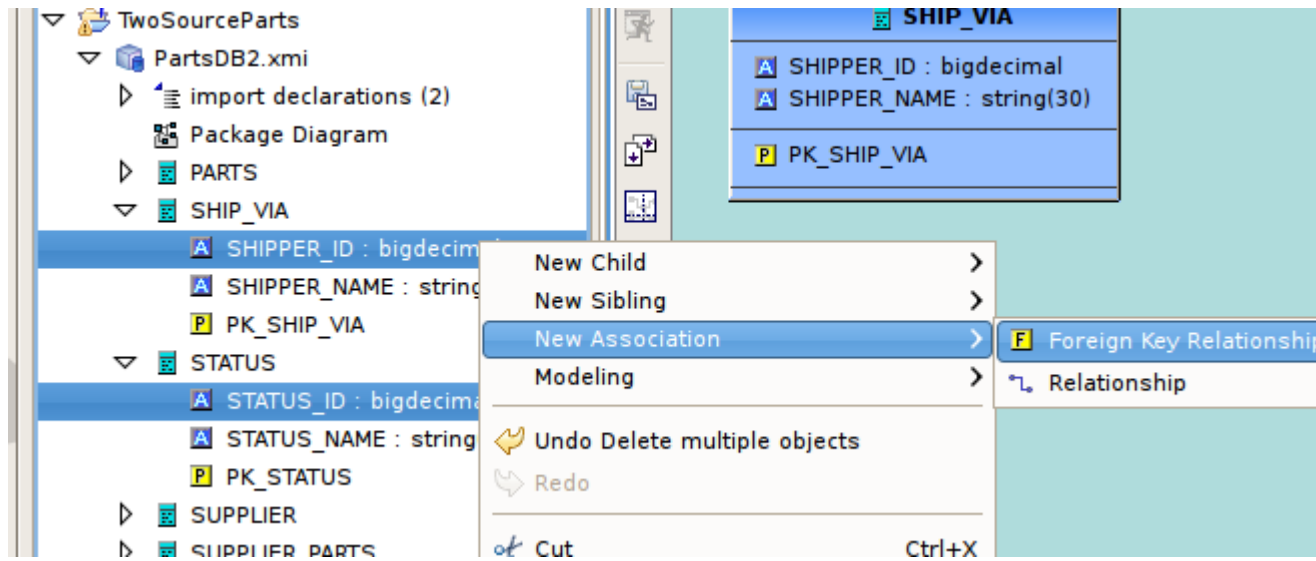

Figure 5.9. New Association Action In Model Explorer

- **Step 3** - The new relationship link is displayed in the diagram.

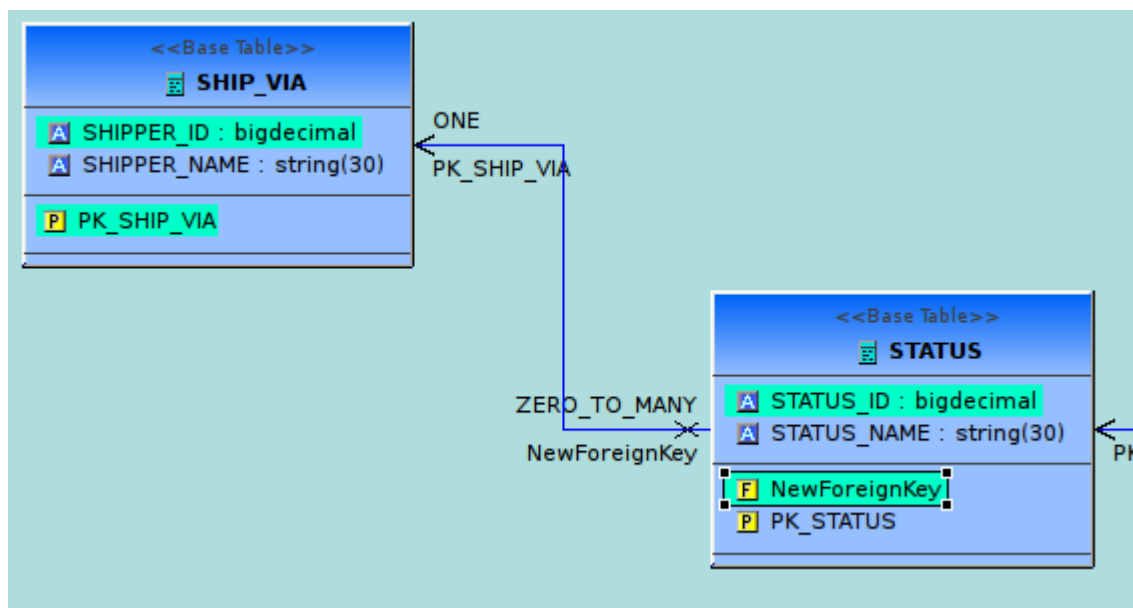

Figure 5.10. New Association In Diagram

- To create new associations between model objects in the [Section C.3.1.1, "Diagram Editor"](#):
- **Step 1** - Select two objects you wish to associate. For example, select columns in different base tables.
- **Step 2** - Right-click. From the pop-up menu, select **New Association > Foreign Key Relationship..**

- **Step 3** - The new relationship link is displayed in the diagram. The Column, Foreign Key, Primary Key reference properties are properly set on the selected columns, new primary key and new foreign key.
OR
 - **Step 1** - Select a column in table.
 - **Step 2** - Drag the column to another table and drag over a column and drop onto this column. The target column should highlight in Yellow.
 - **Step 3** - The new relationship link is displayed in the diagram. The Column, Foreign Key, Primary Key reference properties are properly set on the selected columns, new primary key and new foreign key.
- To create new associations between model objects in the [Section C.3.1.2, "Table Editor"](#):
 - **Step 1** - Select two objects you wish to associate. For example, select columns in different base tables.
 - **Step 2** - Right-click. From the pop-up menu, select **New Association > Foreign Key Relationship..**
 - **Step 3** - New Foreign Key and Primary Key objects will be added to the contents of their respective tabs in the Table Editor. The Column, Foreign Key, Primary Key reference properties are properly set on the selected columns, new primary key and new foreign key.

5.2. Model Object Editors

The primary actions for editing model objects are:

- 
Cut - Deletes the selected object(s) and copies it to the clipboard.
- 
Copy - Copies the selected object(s) to the clipboard.
- 
Paste - Pastes the contents of the clipboard to the selected context.
- **Clone** - Duplicates the selected object in the same location with the same name; user is able to rename the new object right in the tree.
- 
Delete - Deletes the selected object(s).

- **Rename** - Allows a user to rename an object.

These actions are presented in Teiid Designer's main **Edit** menu and also in the right-click context menus for model objects selected in the [Section C.2.1, "Model Explorer View"](#), [Section C.3.1.1, "Diagram Editor"](#) and [Section C.3.1.2, "Table Editor"](#).

Modeling Sub-Menu. In addition to the New Child/Sibling/Association menus available for object creation Designer provides a *Modeling* > sub-menu which presents various object-specific actions which can be performed.

If you select a source table, for instance, the modeling menu below would be presented:

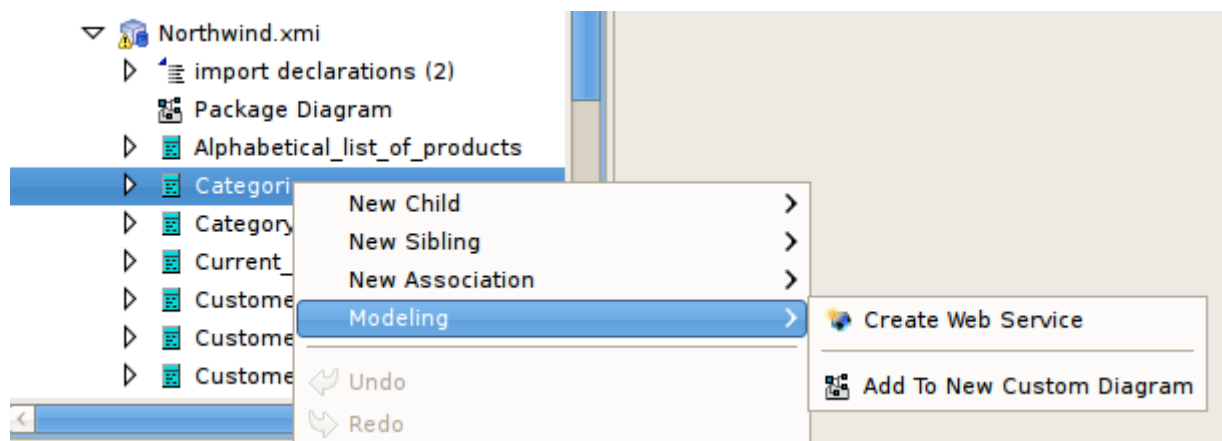

Figure 5.11. Modeling Sub-Menu for Source Table

If a view table is selected, the menu would reflect the actions related to virtual operations:

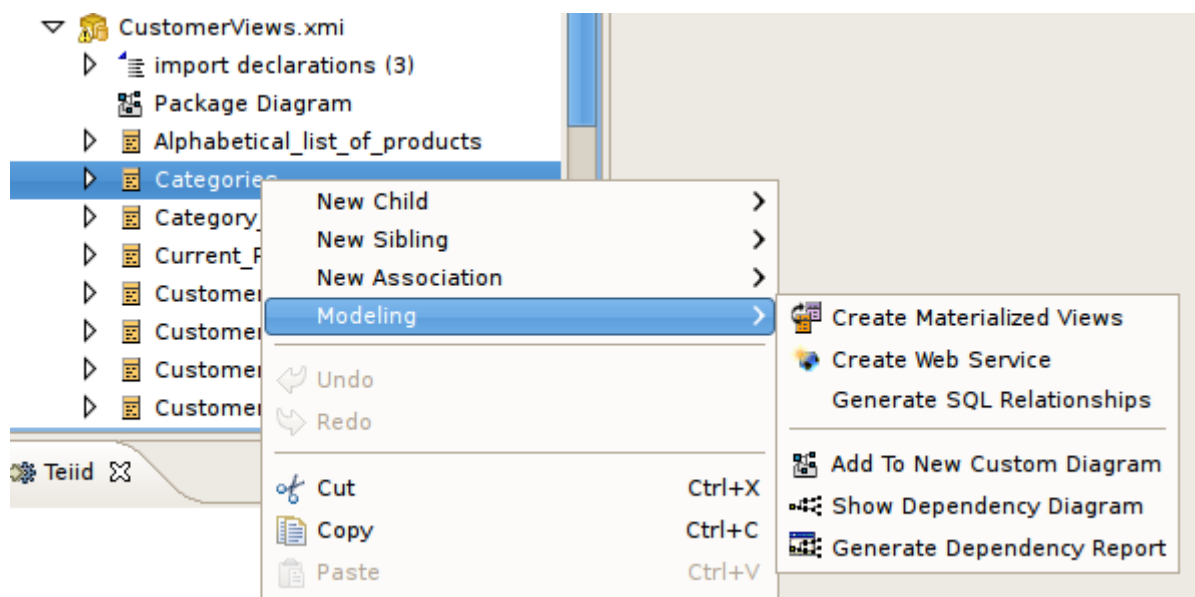

Figure 5.12. Modeling Sub-Menu for Source Table

Teiid Designer also provides specialized object editors to handle complex model objects and their unique properties. These editors include:

- [Section 5.2.1, “Transformation Editor”](#)
- [Section 5.2.2, “Input Set Editor \(XML\)”](#)
- [Section 5.2.3, “Choice Editor \(XML\)”](#)
- [Section 5.2.4, “Recursion Editor \(XML\)”](#)
- [Section 5.2.5, “Operation Editor”](#)

This section describes these editors in detail.

5.2.1. Transformation Editor

The **Teiid Designer's Transformation Editor** enables you to create the query transformations that describe how to derive your virtual metadata information from physical metadata sources or other virtual metadata and how to update the sources.

The **Transformation Editor** provides a robust set of tools you can use to create these SQL queries. You can use these tools, or you can simply type a SQL query into the Transformation Editor.

To edit a transformation you can:

- Double-click Edit
 - A relational view table or procedure in the Model Explorer or Diagram Editor
 - A transformation node in a transformation diagram or mapping transformation diagram
 - A mapping class in a mapping diagram or mapping transformation diagram
- Right-click Edit action on selected object in the Model Explorer, Diagram Editor or Table Editor
 - A relational view table or procedure
 - A transformation node in a transformation diagram or mapping transformation diagram
 - A mapping class in a mapping diagram or mapping transformation diagram

If a Model Editor is not currently open for the selected object's model, a Model Editor will be opened.

After the corresponding transformation diagram is opened in the Diagram Editor, the Transformation Editor is displayed in the lower section of the Diagram Editor.

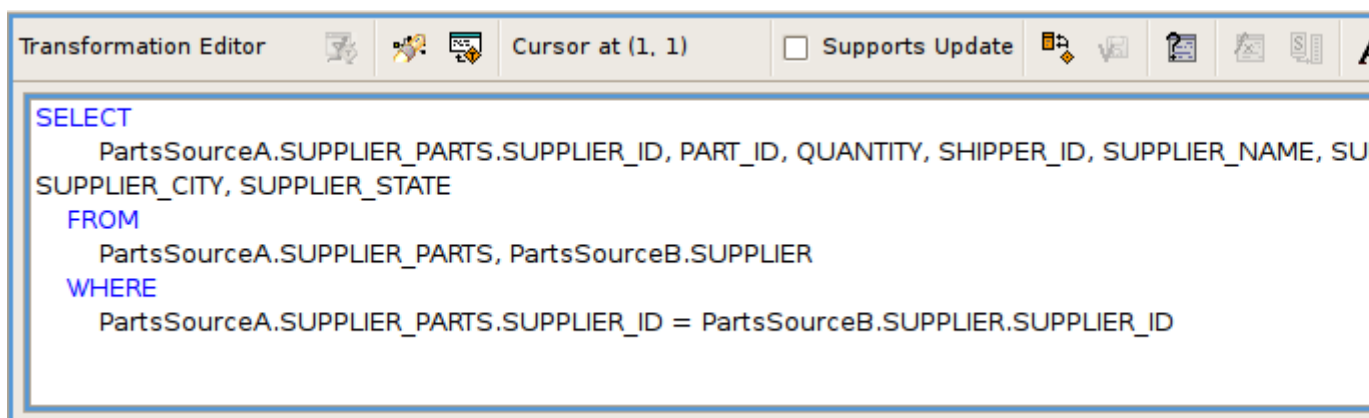

Figure 5.13. Editing String Property

If this virtual class supports updates, the tabs on the bottom of the **Transformation Editor** allow you to enter SQL for each type of query this virtual class supports. If this virtual class does not support updates, only the **SELECT** tab is available.

You can enter separate SQL queries on each available tab to accommodate that type of query.

Within the **Transformation Editor**, you can:

- Disable specific update transformation types on this virtual class.
- Start your transformation with a provided SQL Template.
- Build or edit a criteria clause to use in your transformation.
- Build or edit an expression to use in your transformation.
- Find and replace a string within your transformation.
- Validate the transformation to ensure its content contains no errors.
- Reconcile target attributes to ensure the symbols in your transformation match the attributes in your virtual metadata class.

You can also set preferences that impact the display of your **Transformation Editor**. For more information, see [Section B.1.3.3, "Transformation Editor Preferences"](#)

- The **Transformation Editor** toolbar actions are summarized below.

Preview Virtual Data - executes a simple preview query for the target table or procedure of the transformation being edited.

Search Transformations - provides a simple way select and edit another transformation based SQL text search criteria.

Edit Transformation - provides a simple way to change which transformation to edit without searching in a diagram or the Model Explorer. Simply click the action and select from a list of views, tables, procedures or operations from the currently edited model.

Cursor Position (line, column) - shows the current line and column position of the insertion cursor. For example, Cursor Position(1,4) indicates that the cursor is presently located at column 4 of line 1.

Supports Update - checkbox allows you to enable or disable updates for the current transformation target. If 'Supports Update' is checked, the editor shows four tabs at the bottom for the Select, Update, Insert and Delete transformations. If 'Supports Update' is unchecked, all updates are disabled and only the Select transformation is displayed.

Reconcile - allows you to resolve any discrepancies between the transformation symbols and the target attributes. Pressing this button will display the "Reconcile Virtual Target Attributes" dialog box in which you can resolve discrepancies. See [Section 5.2.1.1, "Using the Reconciler"](#) for more information about the Reconciler Dialog.

Save/Validate - saves edits to the current transformation and validates the transformation SQL. Any Warning or Error messages will be displayed at the bottom of the editor in the messages area. If the SQL validates without error, the message area is not displayed.

Criteria Builder - allows you to build a criteria clause in your transformation. The button will enable if the cursor position is within a query that allows a criteria. Pressing the button will launch the Criteria Builder dialog. If the Criteria Builder is launched inside an existing criteria, that criteria will be displayed for edit, otherwise the Criteria Builder will be initially empty. See [Section 5.2.1.3, "Using the Criteria Builder"](#) for further information.

Expression Builder - allows you to build an expression within your transformation. The button will enable if the cursor position is at a location that allows an expression. Pressing the button will launch the Expression Builder dialog. If the Expression Builder is launched inside an existing expression, that expression will be displayed for edit, otherwise the Expression Builder will be initially empty. See [Section 5.2.1.4, "Using the Expression Builder"](#) for further information.

Expand Select * - allows you to expand a "SELECT *" clause into a SELECT clause which contains all of the SELECT symbols. The button will enable only if the cursor is within a query that contains a SELECT * clause that can be expanded.

Increase Font Size - increases the font size of all editor text by 1.

Decrease Font Size - decreases the font size of all editor text by 1.

Show/Hide Messages - toggles the display of the message area at the bottom of the transformation editor.

Optimize SQL - when toggled 'ON', will use the short names of all SQL symbols that can be optimized. Some symbol names may remain fully qualified in the event of a duplicate name or if the optimizer is unable to optimize it. When the action is toggled 'OFF', all symbol names will be fully-qualified.

Import SQL Text - allows you to import a sql statement from a text file on your file system. Pressing this button will display an import dialog in which you can navigate to the file.

Export SQL Text - allows you to export the currently displayed SQL statement into a text file on your file system. Pressing this button will display an export dialog in which you can choose the location for export.

- **Close "X"** - closes the transformation editor.

- The **Transformation Editor** context menu can be displayed by Rt-Clicking within the editor's text area. The context menu is show below:

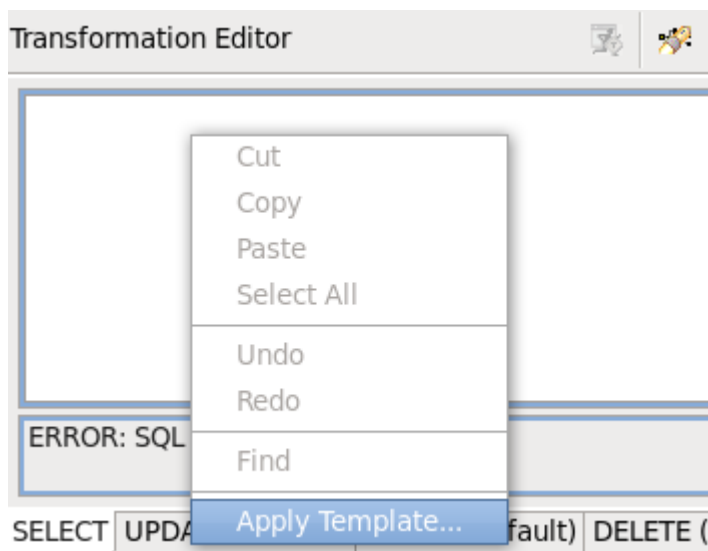

Figure 5.14. Transformation Editor context menu

Following is a summary of the context menu actions:

- **Cut - Copy - Paste** - Typical text editor actions to cut, copy or paste text within the editor.
- **Undo - Redo** - Allows you to Undo or Redo the previous action.
- **Find** - Displays a Find-Replace Dialog which allows you to search and replace text within the transformation.
- **Apply Template...** - Displays the 'Choose a SQL Template' Dialog, which allows you to choose a starting SQL Template from a list of common SQL patterns. See [Section 6.2.2, "Create Relational View Table Wizard"](#) for a description of this dialog.

5.2.1.1. Using the Reconciler

The Transformation Editor's **Reconciler** offers you a quick, graphical means to reconcile the Target View attributes and the Transformation SQL. As you make changes, the overall status will appear at the top of the dialog to assist you in successfully completing your edits.

To launch the Reconciler, click on the **Reconcile Transformation** button 

in the Transformation Editor. The Reconciler Dialog is shown below:

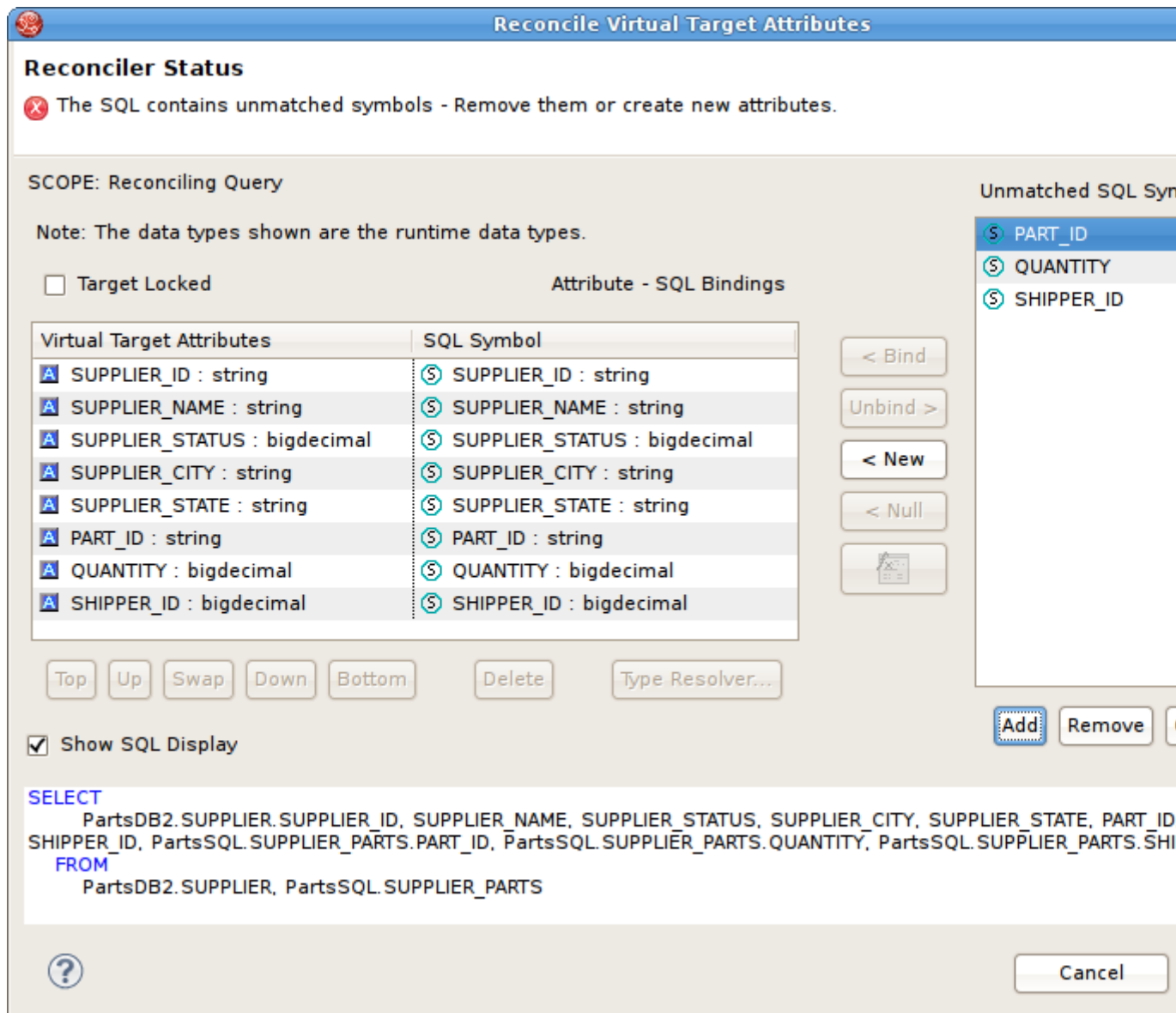

Figure 5.15. Reconciler Dialog

To summarize the different sections of the dialog:

- **Target Attributes - SQL Symbol Table:** This table shows the target attributes in the left column and the SQL Symbols in the right column. The SQL Symbols are the symbols that are 'projected' from the SQL transformation. A symbol is referred to as being 'bound' to a target attribute when it is displayed next to the attribute.

If a target attribute is 'unbound', its row is highlighted in red. The transformation is not valid until all attributes have a corresponding SQL symbol binding.

Here are a few things you can do in the table section:

- **Lock Target Attributes:** To 'lock' the target attribute ordering, check the 'Lock Target Attributes' checkbox. This will lock the attributes in place.
- **Re-Order Attributes:** To change the ordering of the target attributes, use the 'Top', 'Up', 'Swap', 'Down', and 'Bottom' controls beneath the table. Select or multi-select the table rows, then click the desired action button.
- **Delete Attributes:** To delete one or more of the target attributes, select the table row(s) you want to delete - then click the 'Delete' button.
- **Resolve Types:** If an Attribute-SQL Symbol binding has a datatype conflict, a message will be displayed. To assist in resolving the datatype conflict, a 'Datatype Resolver Dialog' is provided. Click on the table row, then click the 'Type Resolver...' button to display the dialog. See [Section 5.2.1.2, "Using the Datatype Resolver"](#) for further information.
- **Unmatched SQL Symbols list:** This list is to the right of the attribute-symbol binding table, and shows the SQL symbols from the transformation SQL that are not 'bound' to a target table attribute.

Here are a few things you can do in the list section:

- **Add SQL Symbols:** To 'Add' SQL Symbols to the list, click the 'Add' button. You will be presented with a dialog showing all available symbols from your transformation source tables. Click on the symbols you want to add, then click 'OK'.
- **Remove or Clear Symbols:** To remove one or more of the SQL symbols, select the list items then click the 'Remove' button. To clear the entire SQL symbols list, click the 'Clear' button.
- **Sort Symbols:** By default, the symbols are shown in the order that they appear in the SQL query. To show them alphabetically in the list, click the 'Sort' button.
- **Binding Controls:** The 'Binding Controls' are located between the Attribute-Symbol table and the Unmatched SQL Symbols list. Use these buttons to define the Attribute-Symbol bindings.

Here are a few things you can do with the binding controls:

- **Bind:** This button will 'Bind' a SQL Symbol to a target attribute. Select an Unmatched SQL symbol and select a target attribute, then click 'Bind' to establish the binding.
- **Unbind:** This button will 'Unbind' an Attribute-Symbol binding. Select an already-bound attribute in the table, then click 'Unbind'. The SQL Symbol will be released to the Unmatched Symbols list.
- **New:** This button will create a new target attribute, using an Unmatched SQL Symbol. Select an Unmatched Symbol from the list, then click 'New'. A new target attribute will be added to the bottom of the Attribute-Symbol table, bound to the selected SQL symbol.
- **Null:** This button allows you to bind 'null' to a target attribute instead of binding a SQL Symbol to it. Select a row in the Attribute-Symbol table, then click 'Null'. The target attribute will be

bound to 'null'. If it was originally bound to a SQL Symbol, the symbol will be released to the Unmatched Symbol list.

- **Function:** This button allows you to define an expression instead of just a SQL Symbol for the binding. To define the expression, select a row in the Attribute-Symbol table, then click the 'Function' button. The Expression Builder Dialog will display, allowing you to define any type of expression. See [Section 5.2.1.4, “Using the Expression Builder”](#) for further information about the Expression Builder.
- **SQL Display:** The current transformation SQL is shown at the bottom of the reconciler dialog. As you add / remove SQL symbols and make other changes, you can see the SQL display change to reflect those changes. When you 'OK' the dialog, this SQL will be your new transformation SQL. If desired, the SQL Display can be hidden by un-checking the 'Show SQL Display' checkbox.

Once you are finished defining the bindings and resolving datatypes, click 'OK' to accept the changes. The transformation SQL will change to reflect your edits.

5.2.1.2. Using the Datatype Resolver

This dialog is accessible from the **Reconciler** dialog (See [Section 5.2.1.1, “Using the Reconciler”](#)) and offers you a quick way to resolve datatype conflicts between a target attribute and its SQL Symbol. The Datatype Resolver Dialog is shown below:

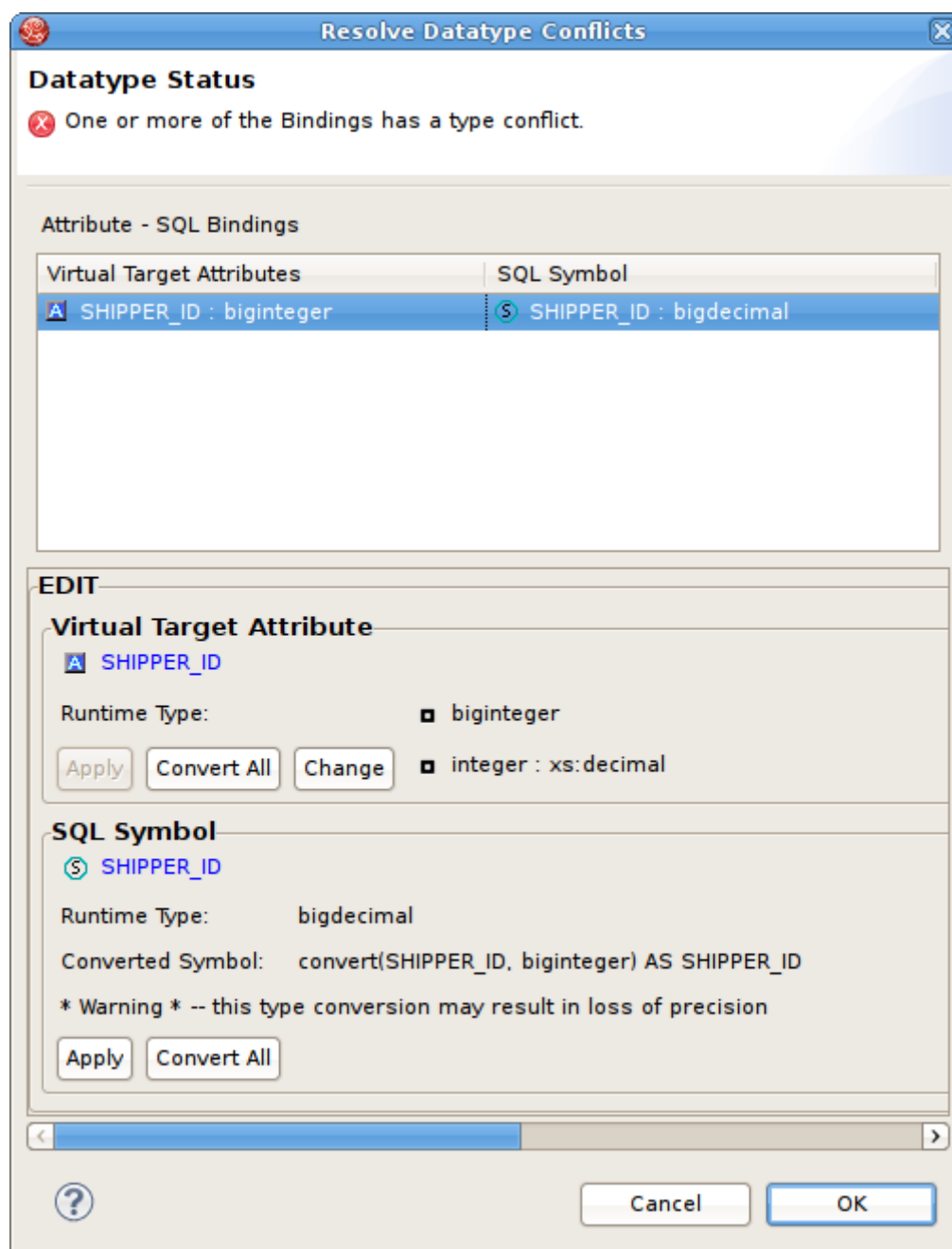

Figure 5.16. Datatype Resolver Dialog

To summarize the different sections of the dialog:

- **Target Attribute - SQL Symbol Table:** This table shows all target attribute - SQL Symbol bindings from the Reconciler Dialog which have a type conflict. Select on a table row to populate the lower Edit Panel
- **Edit Panel:** The lower panel shows the Target Attribute and SQL Symbol datatype information for the selected binding. You can resolve the conflict in one of the following ways:

- **Virtual Target Attribute:** Resolve the type conflict by changing the target attribute type to be compatible with the SQL Symbol type. The attribute's current runtime type is shown, along with a potential new datatype - and some button controls:
 - **Apply Button:** If the suggested datatype is acceptable, click 'Apply' to allow the attribute type to be changed.
 - **Convert All Button:** If you wish to change all of the attribute types in the table to be compatible with its corresponding SQL Symbol datatype, click the 'Convert All' button.
 - **Change Button:** If the suggested datatype is not acceptable, click 'Change' to choose your own datatype from a datatype dialog.
- **SQL Symbol:** Resolve the type conflict by applying a CONVERT function to the SQL Symbol, so that its type is compatible with the target attribute type. The SQL Symbol's current type is shown, along with a suggested CONVERT function - and two button controls:
 - **Apply Button:** If the suggested CONVERT function is acceptable, click 'Apply' to apply the CONVERT function to the SQL Symbol.
 - **Convert All Button:** If you wish to apply a CONVERT function to all of the SQL Symbols in the table so that their datatype is compatible with the corresponding attribute datatype, click the 'Convert All' button.

Once you are finished resolving datatypes, click 'OK' to accept the changes. You are directed back to the Reconciler Dialog, which will be updated to reflect your edits.

5.2.1.3. Using the Criteria Builder

The Transformation Editor's **Criteria Builder** offers you a quick, graphical means to build criteria clauses in your transformations based on meta objects in your diagram. If you launch the **Criteria Builder** with your cursor within an existing criteria in your transformation SQL, the builder will open in Edit mode. If your cursor is not in an existing criteria location, the builder will open in create mode and allow you to create it from scratch.

This procedure provides an example of building a criteria clause using the **Criteria Builder**. When building your own criteria, you can mix and match the values and constants with whatever logic you need to build powerful and complex criteria.

- **To use the Criteria Builder:**
 - **Step 1** - In the Transformation Editor, click the **Launch Criteria Builder** button.

 - **Step 2** - The **Criteria Builder** displays.

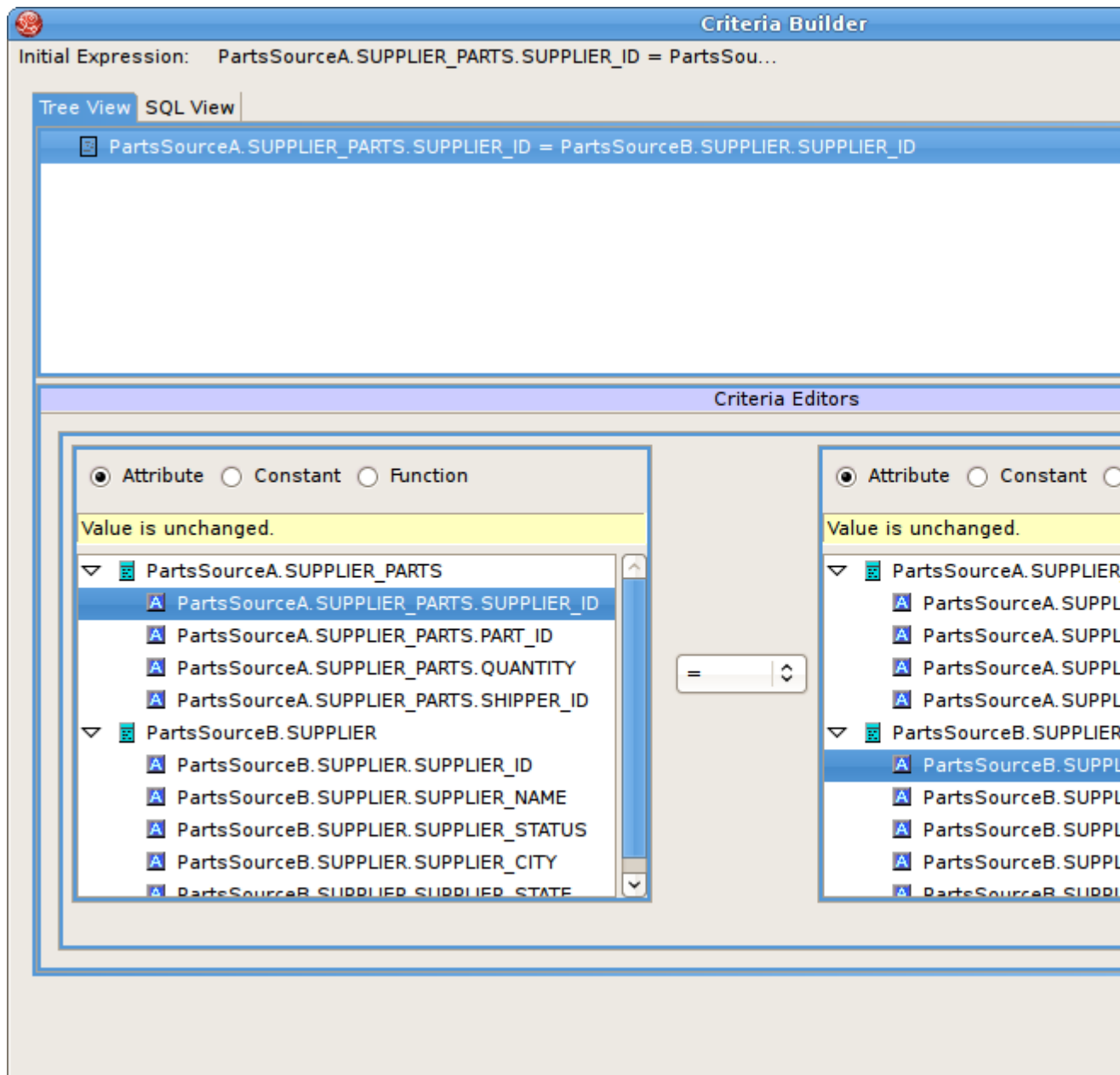

Figure 5.17. Editing String Property

The two tabs at the top, **Tree View** and **SQL View**, show the current contents of the criteria you have built.

The **Criteria Editor** at the bottom allows you to build a criteria clause. To build a criteria clause, you must add information to the left side of the predicate, select a comparison operator, and add a value to the right side.

- **Step 3** - The radio buttons on either side of the **Predicate Editor** let you choose what type of content to place in that side of your predicate. Click the radio button of the type of content you want to place in your criteria. You can click:

- **Attribute** to add an attribute to the predicate. If you click the **Attribute** radio button, the Predicate Editor looks like this:

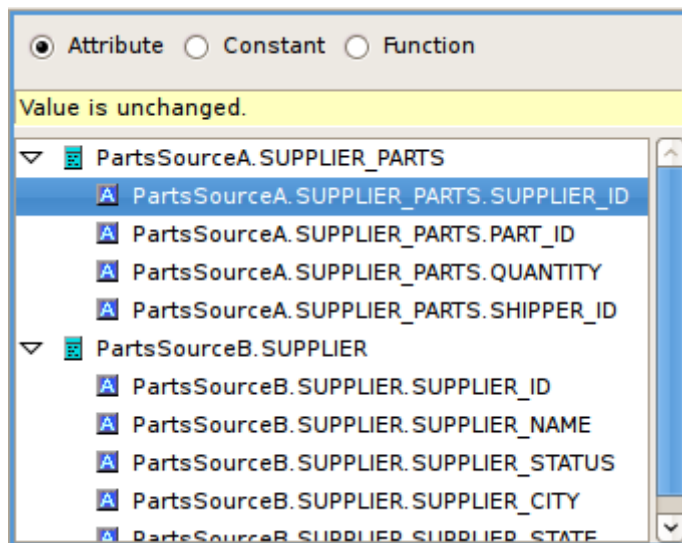

Figure 5.18. Attribute Panel

From the tree, select the attribute you want to add to the expression. You can select an attribute from any of the source classes in the transformation.

- **Constant** to add a hard-wired constant value to the predicate. If you click this radio button, the **Predicate Editor** looks like this:

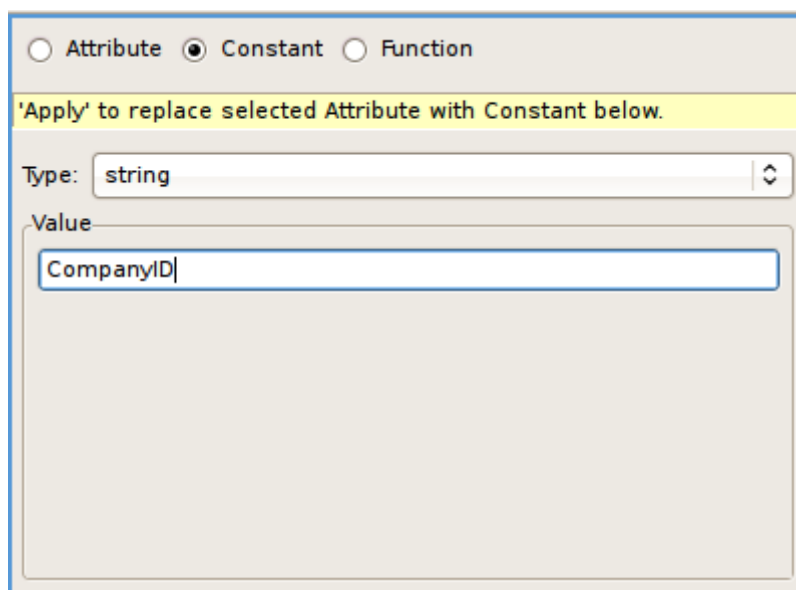

Figure 5.19. Constants Panel

Select the datatype for this constant from the Type drop-down list and enter the value in the Value edit box.

- **Function** to add a function. If you click the Function radio button, the Predicate Editor looks like this:

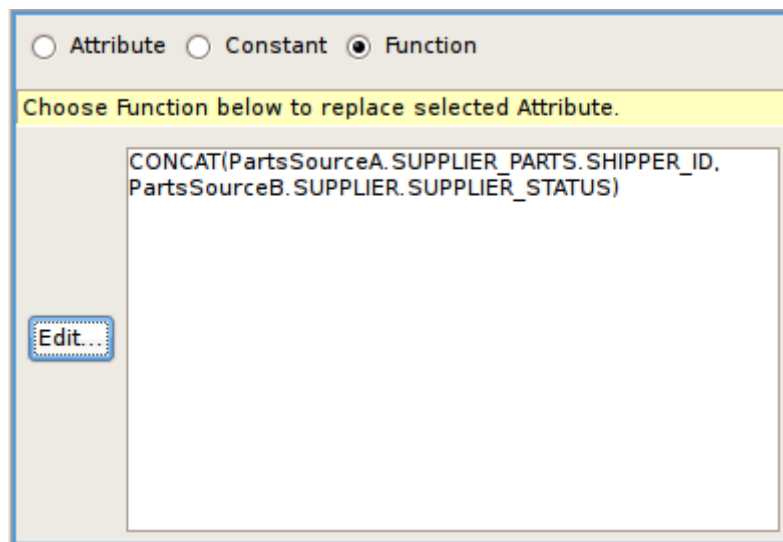

Figure 5.20. Functions

Click the Edit button to use the Expression Builder to construct a function to use in the predicate of your SQL Criterion. For more information about the Expression Builder, see [Section 5.2.1.4, "Using the Expression Builder"](#)

- **Step 4** - Set a value left side of the predicate and, when necessary, the right side of the predicate. If the right side of the predicate does not require a value of some sort, the Criteria Builder will not let you enter one.
- **Step 5** - Click Apply.
- **Step 6** - When you have created both a Left Expression and a Right Expression in the Predicate Editor, click Apply to add the criterion to the tree view at the top of the dialog box.

The criteria clause displays in the Criteria tree.

You can create complex criteria by joining other criteria with this one. To join criteria with this one, select the criteria in the Criteria tree and click:

- Delete to remove the selected criterion.
- AND to create a new criterion that must also be true.
- OR to create a new criterion that can be true instead of the selected criterion.

- NOT to establish negative criterion.

If you join a criterion to the one you just completed, you build the expression the same way, using the Expression Editors panel and the Predicate Editor panel. You can create complex, nested criteria by judicious use of the AND and OR buttons.

Once you have created the complete criteria you want, click OK to add it to your transformation.

5.2.1.4. Using the Expression Builder

The **Transformation Editor's Expression Builder** offers you a quick, graphical means to build expressions in your transformations. This **Expression Builder** lets you create:

- Attributes by selecting an attribute.
- Constants by selecting the datatype and value.
- Functions from both the standard Teiid Designer SQL functions and your enterprise's custom user-defined functions. If you select a function before you launch the Expression Builder, you can use the Expression Builder to edit the selected function; otherwise, you can create a new function from scratch.

- To use the **Expression Builder**:

- **Step 1** - In the **Transformation Editor**, click the location where you want to insert the function.

- **Step 2** - Click the **Expression Builder** button. 

The SQL Expression Builder displays.

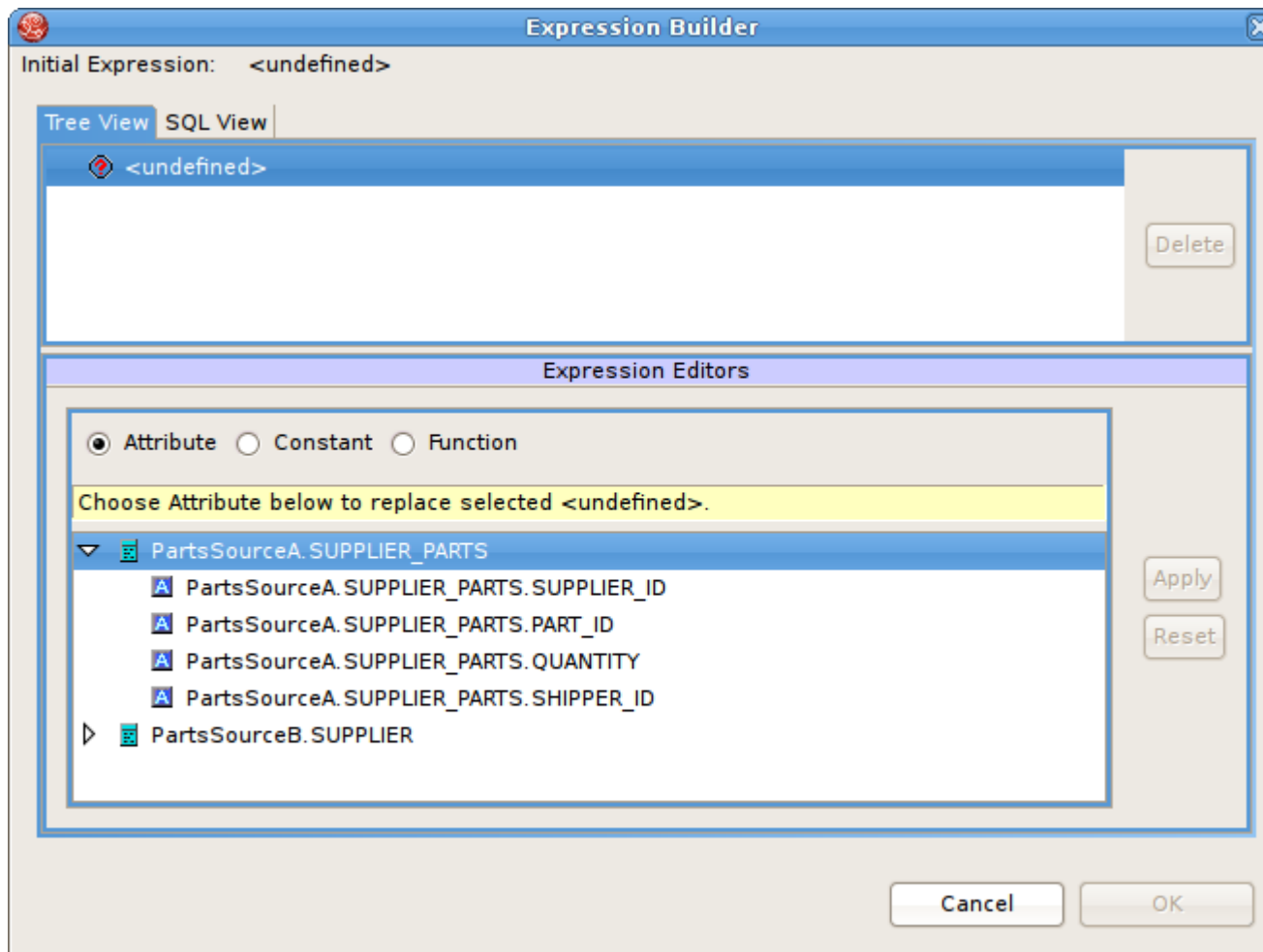

Figure 5.21. Expression Builder

The two tabs at the top, Tree View and SQL View, show the current contents of the expression you have built. To build an expression, you must specify the type of expression you want to build and populate it. In most cases, you will use the Expression Builder to construct a complex expression.

- **Step 3** -Click the Function radio button to add a function.

Note

You can simply add constants and attributes as expressions by themselves using the **Attribute** or **Constant** radio buttons; however, the **Expression Editor** is most useful for functions.

- **Step 4** - The Expression Editor displays the Function editor.

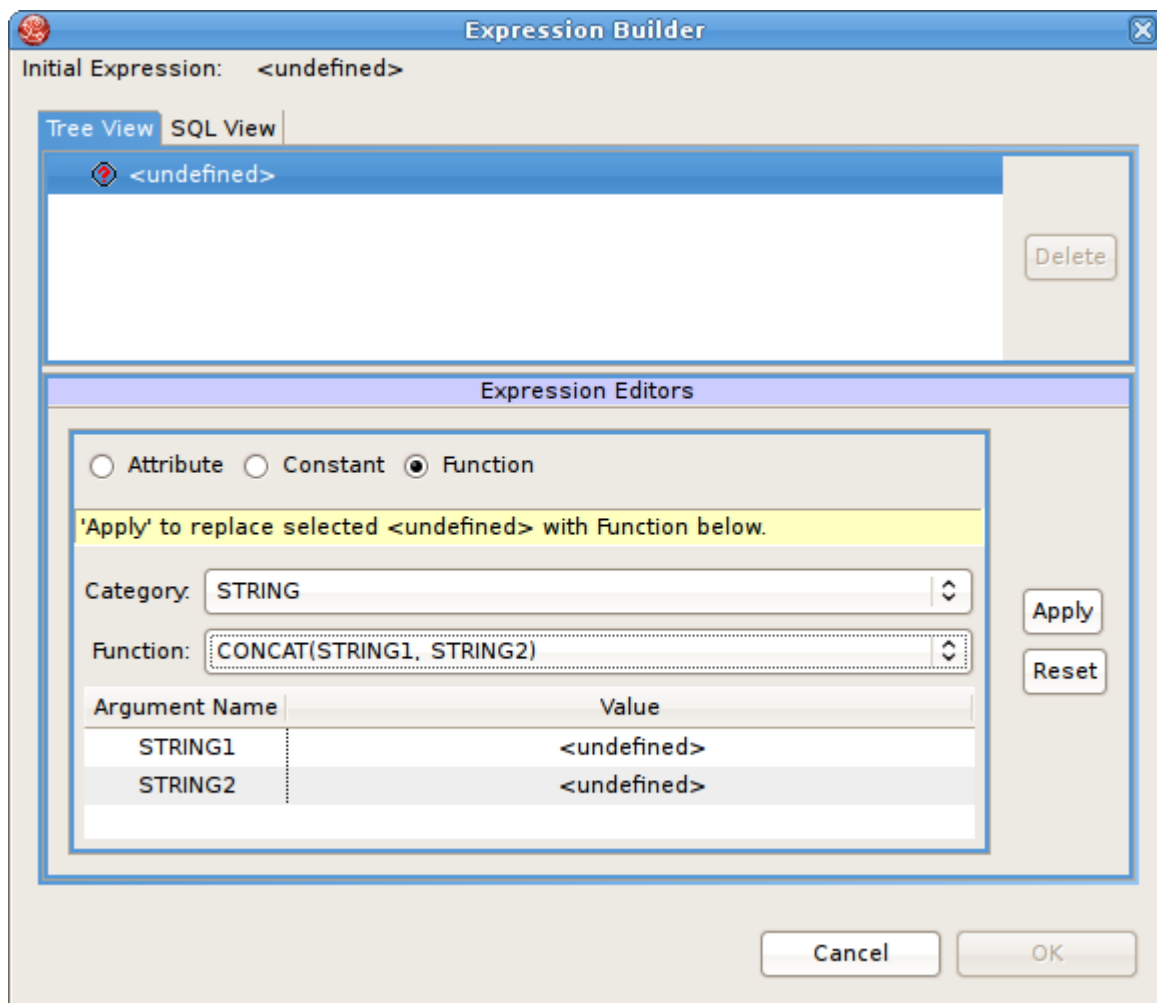

Figure 5.22. Function Panel Selected

From the Category drop-down list, choose the type of function you want to add. By default, the Teiid Designer System offers the following categories:

- **Conversion** for functions that convert one datatype into another.
- **Datetime** for functions that handle date or time information.
- **Miscellaneous** for other functions.
- **Numeric** for mathematic and other numeric functions.
- **String** for string manipulation functions.

Note

Any additional categories represent those containing user-defined functions your site has created.

- **Step 5** - From the **Function** drop-down list, select the function you want. The table beneath the drop-down lists displays the number of arguments required for this function.
- **Step 6** - Click **Apply**.
- **Step 7** - Your function displays in the tree at the top. Sub nodes display for each argument you need to set for this function.

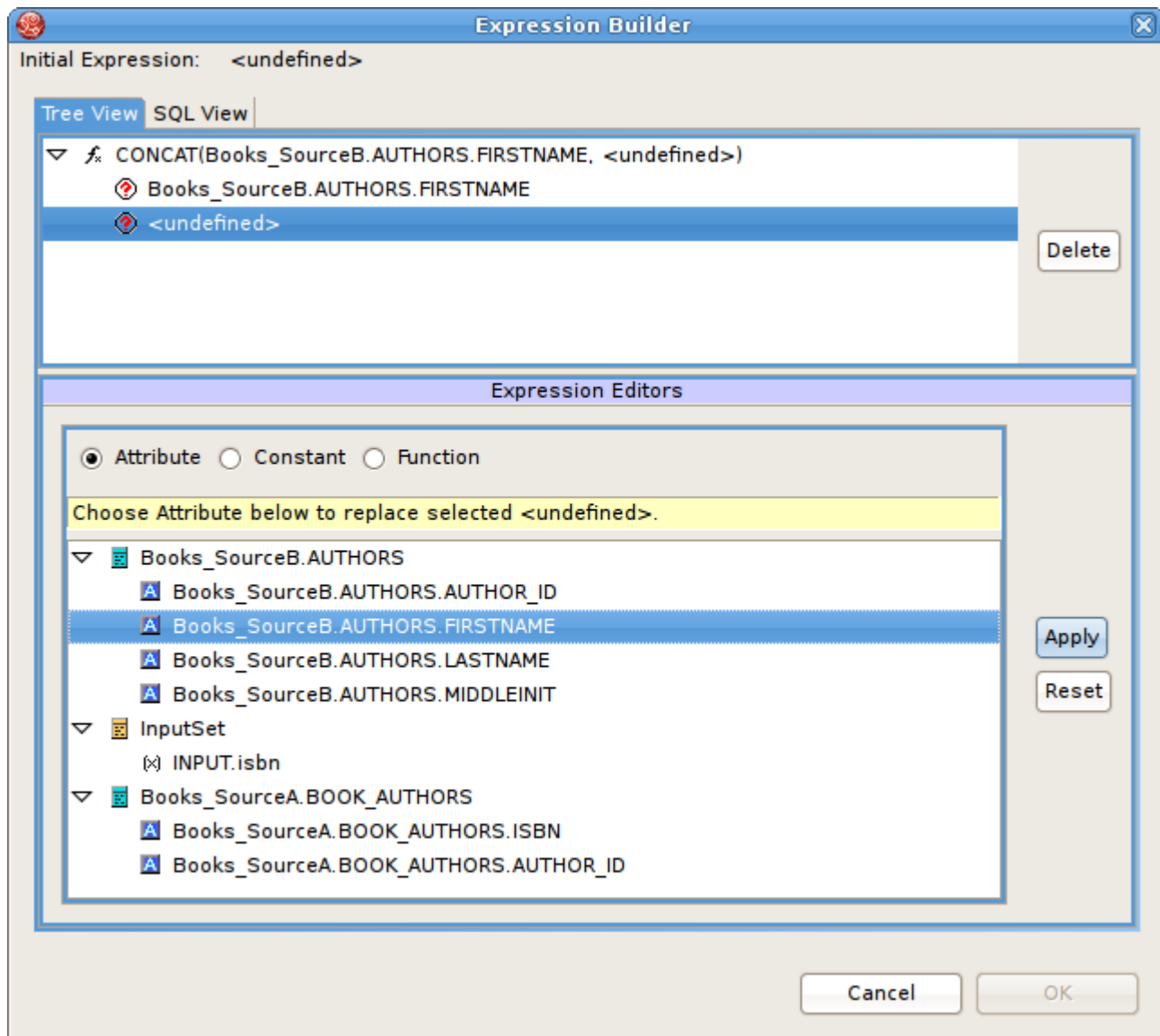

Figure 5.23. New Blank Function Created

You need to set an attribute or constant value for each sub node in the tree to specify the arguments this function needs. You can also nest another function in the tree using the **Function** editor.

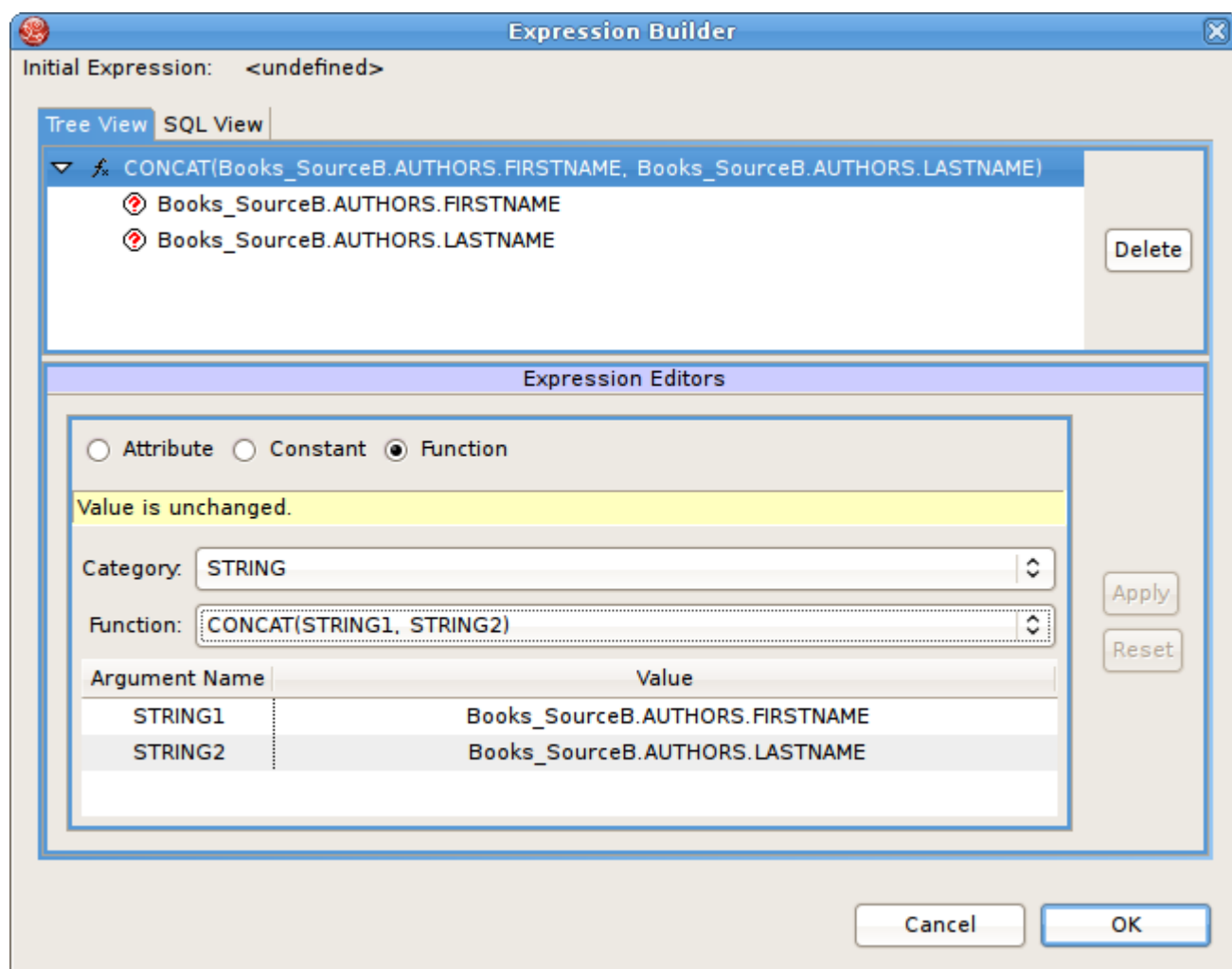

Figure 5.24. Nested Function Example

- **Step 8** - Click each sub node in the tree and use the editors at the bottom of the dialog box to apply an attribute, constant, or function value to it.
- **Step 9** - When you have added values to all nodes, as shown below, click **OK**. to add this expression to your query or **Cancel** to close the dialog box without inserting the expression.

If the **OK** button does not enable, you have not added a value to all nodes in the tree. You can also nest functions within your expressions by selecting an argument and selecting a function for that argument. The nested function displays in the tree beneath your root function and its arguments display as well. Using the Expression Builder and nested functions, you can create complex logic within your query transformations.

5.2.2. Input Set Editor (XML)

The **Input Set** represents a special class that contains attributes from a parent mapping class. When you create mapping classes for an **XML Document** model, the Teiid Designer automatically

adds an **Input Set** to all XML transformation diagrams for mapping classes beneath the highest node in the Document meta object.

The **Input Set** proves especially useful for information integration using the **Teiid Designer Server**. Through the **Input Set**, you can access a row of data generated by any XML transformation in a mapping class higher in the XML document's hierarchy. You can use **Input Set** attributes, which are individual columns from the rows of data, within the criteria of an XML transformation query of the child mapping class.

You cannot use the **Input Set** attributes within the SELECT portion of the XML transformation query.

To use an **Input Set**, you must use the **Input Set Editor** to bind attributes from parent classes.

Once you have created an **Input Set**, you can use the attributes within it as source material for the XML transformation diagram's query.

The **Input Set** only serves to enable data flow between nested mapping classes. If you use the **Teiid Designer Server** for data access, your applications cannot directly query an **Input Set**. **Input Sets** only display in the XML transformation diagram to which they belong. **Input Sets** do not display on the [Section C.2.1, "Model Explorer View"](#) view and you cannot use them as you would a normal class, such as for source classes in other transformations.

To open the **Input Set Editor**, either double-click the input set in the **Mapping Transformation Diagram** or click the edit button on the **Input Set** in the diagram. (see below)

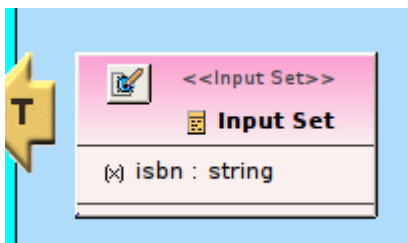

Figure 5.25. Edit Input Set Button

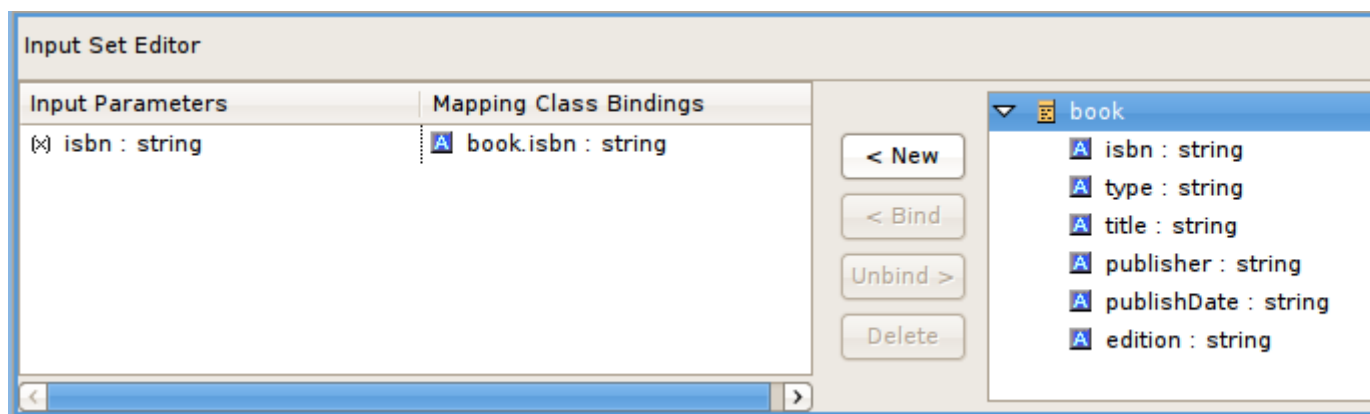

Figure 5.26. Input Set Editor Panel

The **Input Parameters** table contains a list of mapping attributes within the input set and the mapping attributes bound to input set mapping attributes. The tree on the right displays the parent mapping classes and the attributes available from each.

Using the **Input Set Editor**, you can:

- **Add** a mapping attribute from a parent mapping class to the **Input Set**. In the tree on the right, select the symbol for which you want to create an attribute and click **New**. The item displays in the **Input Parameters** and **Mapping Class Bindings** table.
- **Delete** a mapping attribute from the **Input Set**. Click the row in the **Input Parameters** and **Mapping Class Bindings** table that you want to delete and click **Delete**. The Teiid Designer removes this row from the table and this mapping attribute from your **Input Set**.
- **Bind** and **Unbind** **Input Parameters**.

Once you have created the mapping attributes within the **Input Set** that you need, you can use the **Input Set Parameters** within a mapping class transformation to produce mapping attributes you can map to your XML document.

5.2.3. Choice Editor (XML)

Within an XML Document model, a choice compositor defines all possible document data structures (sometimes called fragments) that can appear at that location in an XML instance document. When the Teiid Designer Server populates an XML instance document at runtime based upon your virtual XML document, it will choose the first fragment that matches the criteria you specify within the **Choice Editor**.

To view the choice editor, right-click on the choice node in the mapping diagram's XML Document tree view and select **Edit** from the right-click pop up menu.

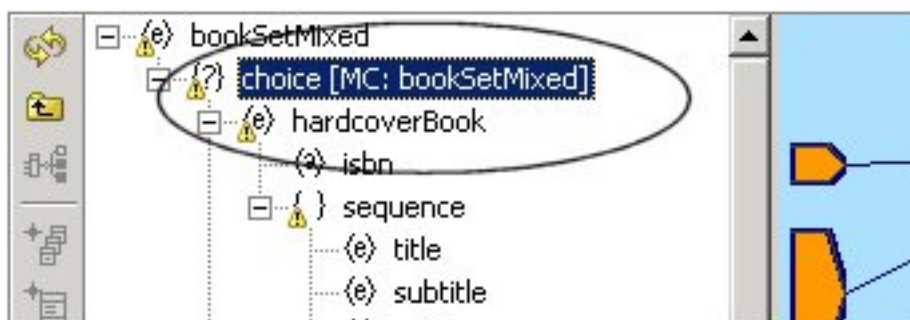

Figure 5.27. Opening The Choice Editor

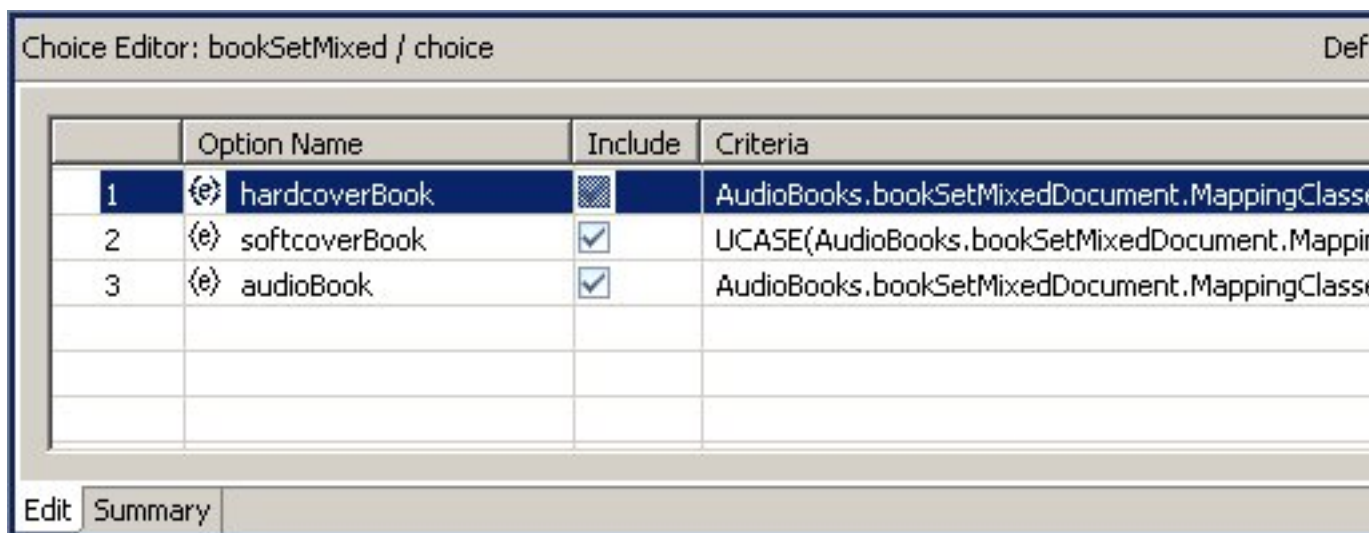

Figure 5.28. The Choice Editor

The table on this panel displays fragment options for the choice, each represented by the top node of the document fragment.

The Summary tab, shown below, displays a SQL-like version of the current choice criteria.

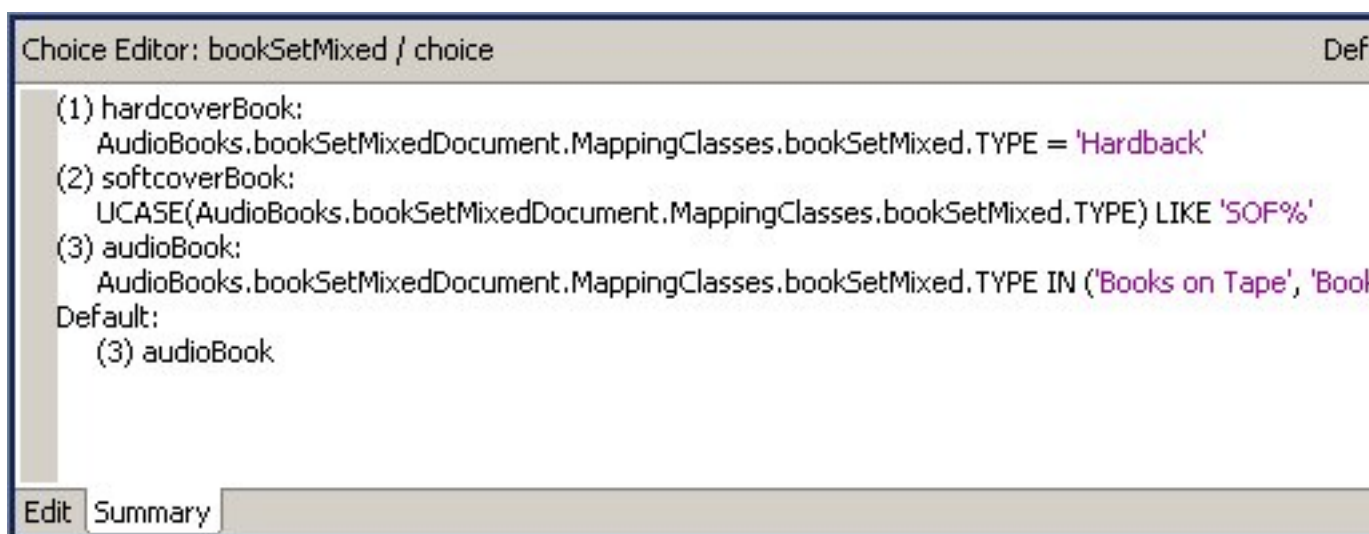

Figure 5.29. Choice Criteria Summary

5.2.3.1. Using the Choice Editor

You should address each choice option by performing one of the following:

- **Specify a criteria** statement for the Teiid Designer Server to apply in order to determine which elements or elements to insert into the result document.

- **Exclude or include** the option's fragment from the document.
- Set the elements' criteria **test order**.
- **Set a default action** that occurs if none of the criteria you set is met.

5.2.3.2. Excluding Fragments

The XML Schema upon which you based the XML Document model determines the nature of the options available to the choice. A schema you share with other, external sources (such as business partners) might include information that you do not want to include within XML files.

For example, Sample Financial Services shares an XML schema with its partners Example Mutual Insurance, Illustrative Brokerage, and FinancialPartners.com. The partners created the schema broadly, to cover all possibilities for information they might need to interchange. As such, the customer information XML document might include a choice compositor based on a list of all products all companies offer.

However, Sample Financial does not offer a credit card; so it could exclude those elements from the XML documents its Teiid Designer Server creates since it will never have credit card information for an XML document.

The table on the **Choice Editor** contains the **Include** column. By default, all elements specified by the schema are included. You can click to remove the checkmark beside any element you do not want to include within your XML documents generated by this virtual XML document metadata model. By removing the checkmark, you are not removing the element from the XML Document model; you are merely telling the Teiid Designer Server that it will never use this element as part of the choice.

You cannot edit criteria for excluded elements. However, if you exclude an option for which you have established a criteria, Teiid Designer will retain the criteria if you want to include the option in the future.

5.2.3.3. Editing Choice Criteria

- To edit the criteria for a choice element:
 - **Step 1** - In the table on the **Choice Editor** panel, select the element you want to edit..
 - **Step 2** - Click **Edit Criteria** button to launch the **Criteria Builder** dialog.
 - **Step 3** - Use the **Criteria Builder** to create the conditions for which the Teiid Designer Server will test to determine whether to choose this option in the XML instance document.
 - **Step 4** - Click OK. The criteria you set displays both in the table and in the summary tab.

You must set a criterion for each option in your document unless you have selected to exclude that option or specify that option will be the default option.

5.2.3.4. Setting Choice Element Order

To edit the criteria for a choice element:

The Teiid Designer Server evaluates the choice criteria in the order in which they appear, and when one choice criteria is met, the Teiid Designer Server populates the XML instance document with that option. The Teiid Designer Server might not test all criteria for all options, so their order matters a great deal.

Therefore, the order in which your options appear within the choice criteria often determines what information appears ultimately in your XML instance documents. You can reorder the option list within the choice to set the order in which the Teiid Designer Server tests the criteria.

To set this order, select an element in the table and use the

or

button to move it into a new position in the table. The new order displays both in the table and in the Choice Criteria box and reorders the XML document as well.

5.2.3.5. Setting a Default Choice Action

The default action represents the course the Teiid Designer Server should take if none of the criteria you set evaluates to true.

You can set this default using the combo box available in the **Choice Editor's** toolbar to:

- Any of the options within the table except those you have excluded from the document.
- **THROW** to throw a Teiid Designer Server exception.
- **RECORD** to record the Teiid Designer Server exception.
- **DISCARD** to place no element within the XML instance document.

Note: You must set a default action for your choice criteria.

5.2.4. Recursion Editor (XML)

Some **XML schemas** define data structures that contain self-referencing elements or datatypes. When generating XML documents, such data structures can produce an endless repetition of nested tags. This self-nesting pattern is known as **recursion**.

When generating virtual documents from **XML Schema**, the Teiid Designer detects recursive data structures in the XML Schema model and halts the recursive nesting pattern after two cycles. These two cycles serve different purposes when mapping the document:

- The **first cycle** can be thought of as an “**entry condition**” for the **recursion**. The mapping class located at this node defines a normal mapping transformation like that of any other in the document model.
- The **second cycle** defines a mapping transformation that will be performed repeatedly until conditions are met that will halt the document instance being generated by the Teiid Designer Server. This fragment of the document model is called the **recursive fragment**. The mapping transformation for this fragment is no different from the first, except that you can access the first cycle's mapping class attributes, plus you have the opportunity to specify the conditions that will halt the recursion.

You can recognize a mapping class located at the second, recursive document fragment by the looping arrow button in the top-left-hand corner of the diagram object as shown below.

When you model a virtual document based on an **XML Schema** model containing recursion, you can choose whether to treat the nested fragments as recursive. You should only use recursion when the data access pattern from your data source(s) is also recursive; in other words, when the same query transformation should be executed over and over to generate and map the nested document's data content.

By default, the Teiid Designer does not mark the recursive fragments in document models to execute recursively in the Teiid Designer Server. To take advantage of this behavior, you must open the **Recursion Editor** in the recursive mapping class [Section C.3.1.1.5, “Mapping Transformation Diagram”](#), mark the transformation query as recursive, and specify the recursion limit properties.

5.2.4.1. The Recursion Editor

The Recursion Editor lets you enable and limit recursion. The Recursion Editor button only displays on mapping classes, which have recursive patterns. For example, if you have an element named Employee which contains a element named Supervisor which itself contains an Employee element nested within it, you might need to limit the number of times the elements are nested within the document.

You can set the following conditions to limit the recursion:

- A fixed number of results to the query.
- A SQL-based criteria limit condition.
- A combination of both.

To open the Recursion Editor, click on the Recursion Editor button

on the displayed mapping class.

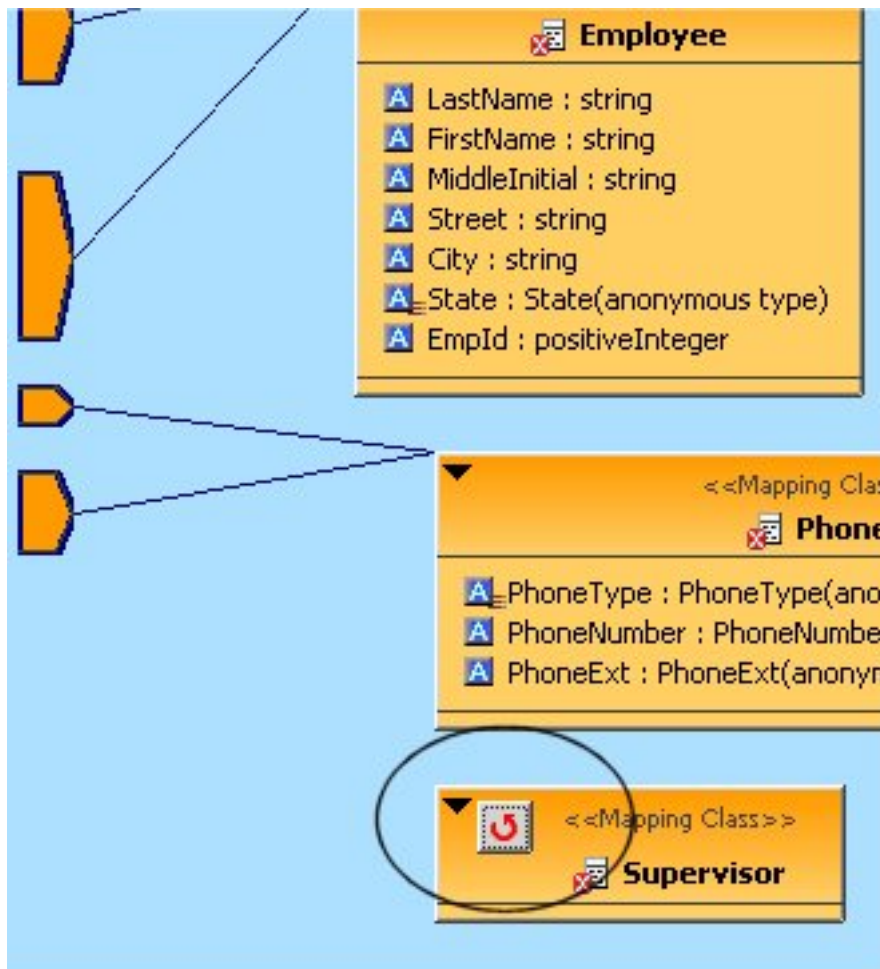

Figure 5.30. Open Recursion Editor Button

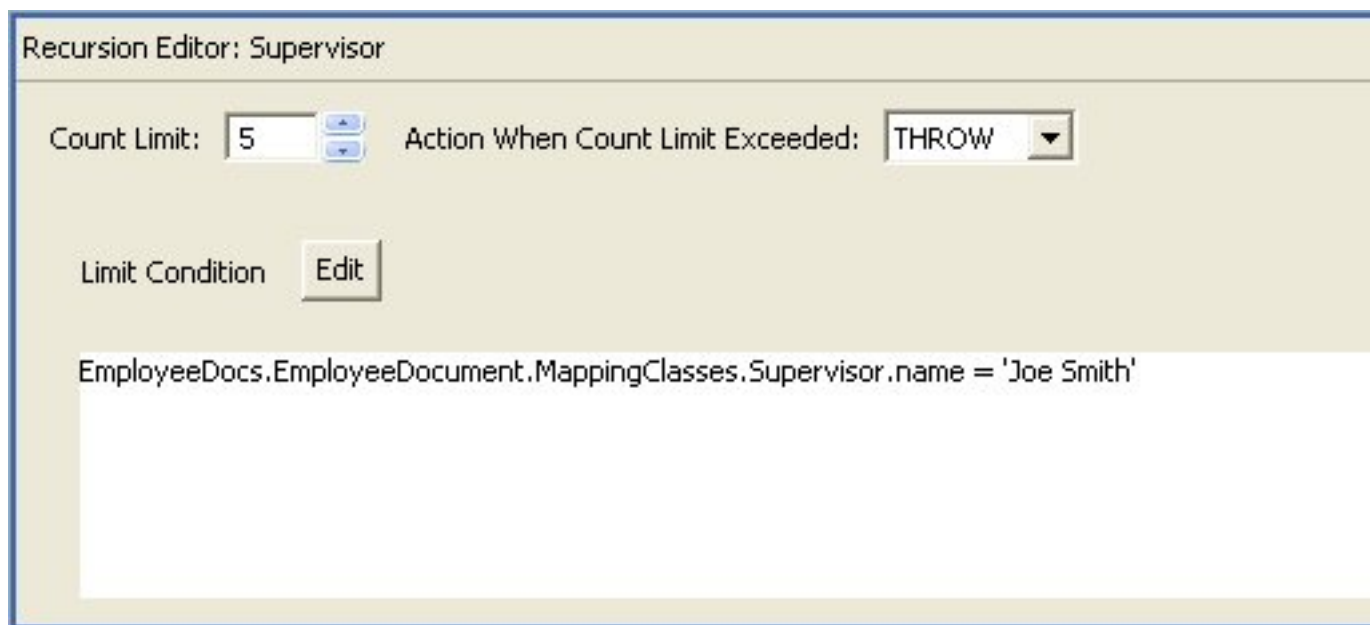

Figure 5.31. Recursion Editor

- To edit recursion properties:
 - **Step 1** - Click the **Enable Recursion** check box if you want the Teiid Designer Server to perform the query you specify to generate the nested tags within the **XML document**.
 - **Step 2** - Click the arrows beside the **Count Limit** box to limit the number of times to recursively perform the query. If you do not set a **Limit Condition** in the text area, the recursion finishes when the query reaches this limit. You can only set this limit to a maximum supported by your Teiid Designer Server. For more information about this limit, contact your system administrator
 - **Step 3** - Click the **Action When Count Limit Exceeded** drop down menu to instruct the Teiid Designer Server what to do if it encounters more results for the query than the count limit before it reaches the limit condition.
 - **Step 4** - Click the **Edit** button to launch the SQL [Section 5.2.1.3, “Using the Criteria Builder”](#) to build a limiting condition for this recursion.

Note

The Teiid Designer Server will evaluate this condition each time it recursively performs this query. If this criteria clause evaluates false, the Teiid Designer Server performs the query recursively again unless it has reached the **Count Limit**. If the criteria evaluates true, the Teiid Designer Server performs the mapping for the current level and ends its recursive loop.

When you have created the criteria, it displays in the **Limit Condition** box.

When the Teiid Designer Server dynamically populates your XML documents at runtime, it will use the recursion specifications you entered here.

5.2.5. Operation Editor

Editing of **Web Service** Operation transformations is simplified via the **Operation Editor**. When editing a Web Service model, an additional editor tab labeled "**Operation Editor**" is available. This editor, shown below is comprised of:

- **Operations** section showing a tree view of Interfaces and Operations contained within the Web Service model.
- **Input Variables** section providing editing of desired Input Variable declarations.
- **Procedure** section providing SQL editing of the procedure.

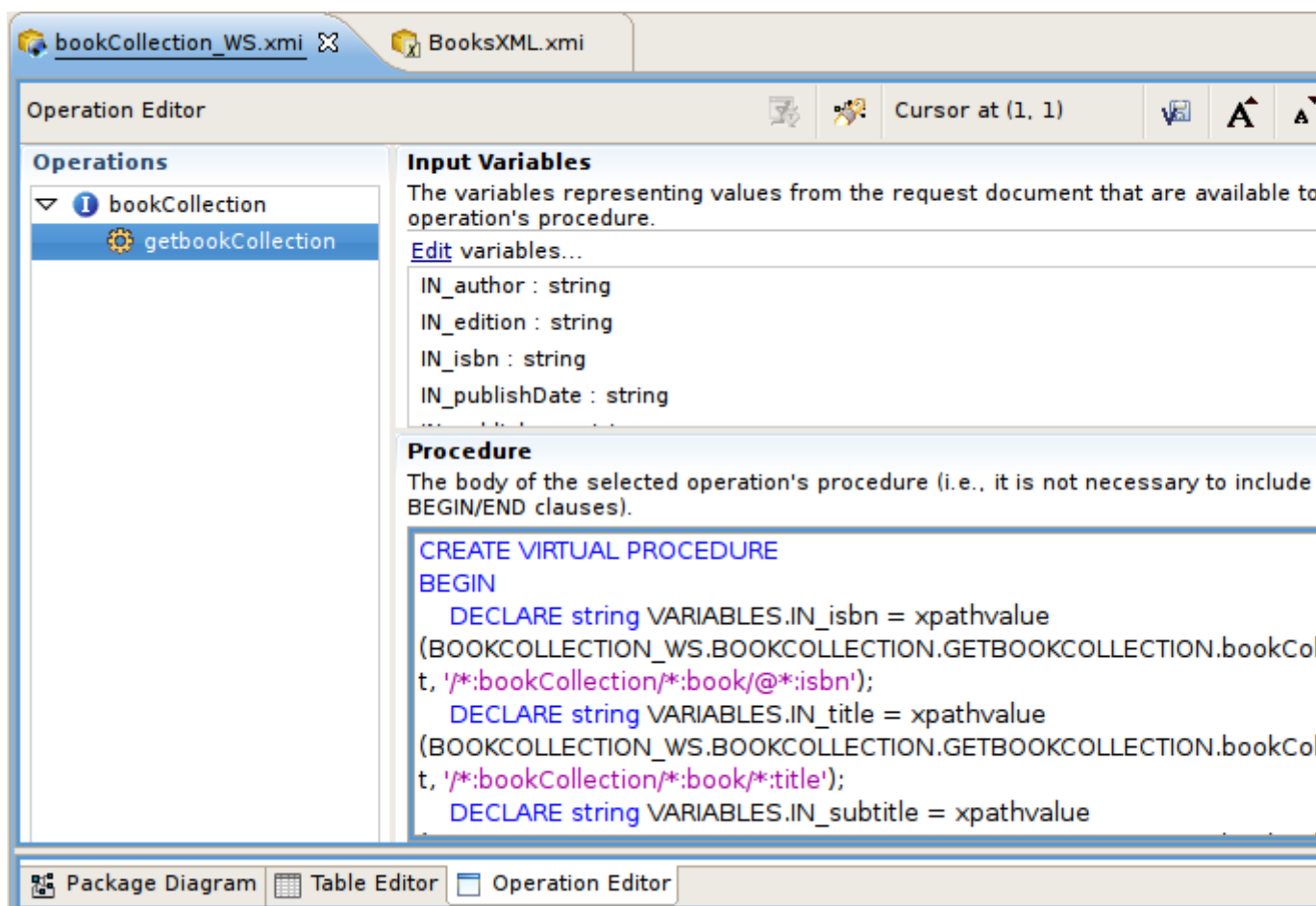

Figure 5.32. Operation Editor

The **Operations** section contains all interfaces and operations currently defined in the model.

Selecting an operation will display the variables related to the input parameter's content in the **Input Variables** section and the body of its procedure (minus the CREATE VIRTUAL PROCEDURE BEGIN - END keywords and the input variable declarations and assignments) in the **Procedure section**.

When pasting in SQL, do not include the **CREATE VIRTUAL PROCEDURE BEGIN - END** keywords. Input variables will be automatically generated when the Content via Element property is set on an operation's input parameter. Input variables may be edited using the Edit link in the **Input Variables** section, and may only represent XPath values to single attributes and elements within the input contents; other variable declarations and assignments must be typed directly into the **Procedure** section. Clicking the *Edit* link will display the following dialog:

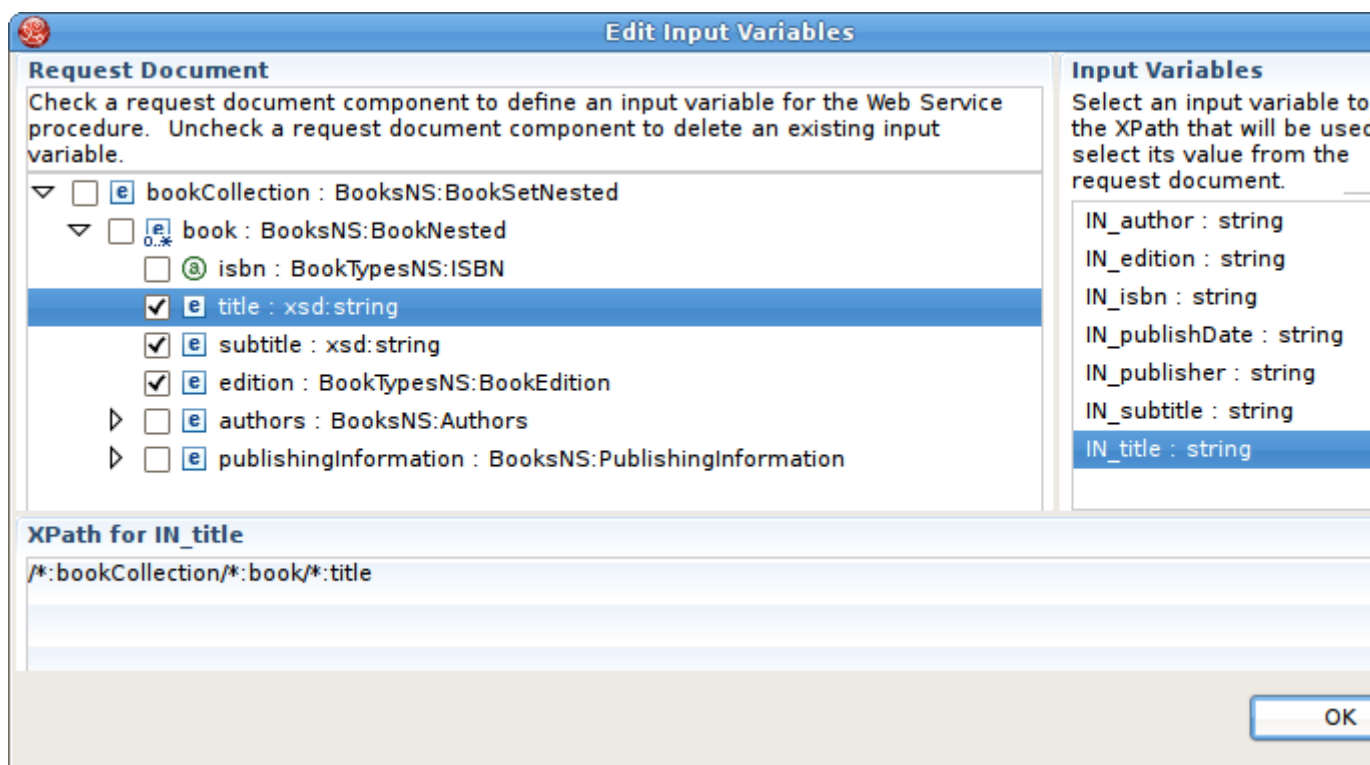

Figure 5.33. Edit Input Variables Dialog

5.3. Managing Model Object Extensions

Extending a model adds extra properties to its model objects. One good use of these extension properties is for passing data to a customized Teiid translator. The Designer model extension framework consists of:

- **Model Extension Definitions (MEDs)** (See [Section 1.3.8, “Model Object Extensions”](#))
- **MED Registry** -keeps track of all the MEDs that are registered in a workspace. Only registered MEDs can be used to extend a model.)See [Section C.2.12, “Model Extension Definition Registry View \(MED Registry View\)”](#))
- **MED Editor** (See [Section C.3.3, “Model Extension Definition Editor”](#))

5.3.1. Create New MED

To create a new MED select the **File > New > Other...** action to display the New wizard dialog. Select the **Teiid Designer > Teiid Model Extension Defn** option which displays the **New Model Extension Definition** dialog. Browse and select existing project or project folder location for MED file and specify unique file name and press **Finish**. (Note if a project is already selected when wizard is launched, the location field will be pre-populated).

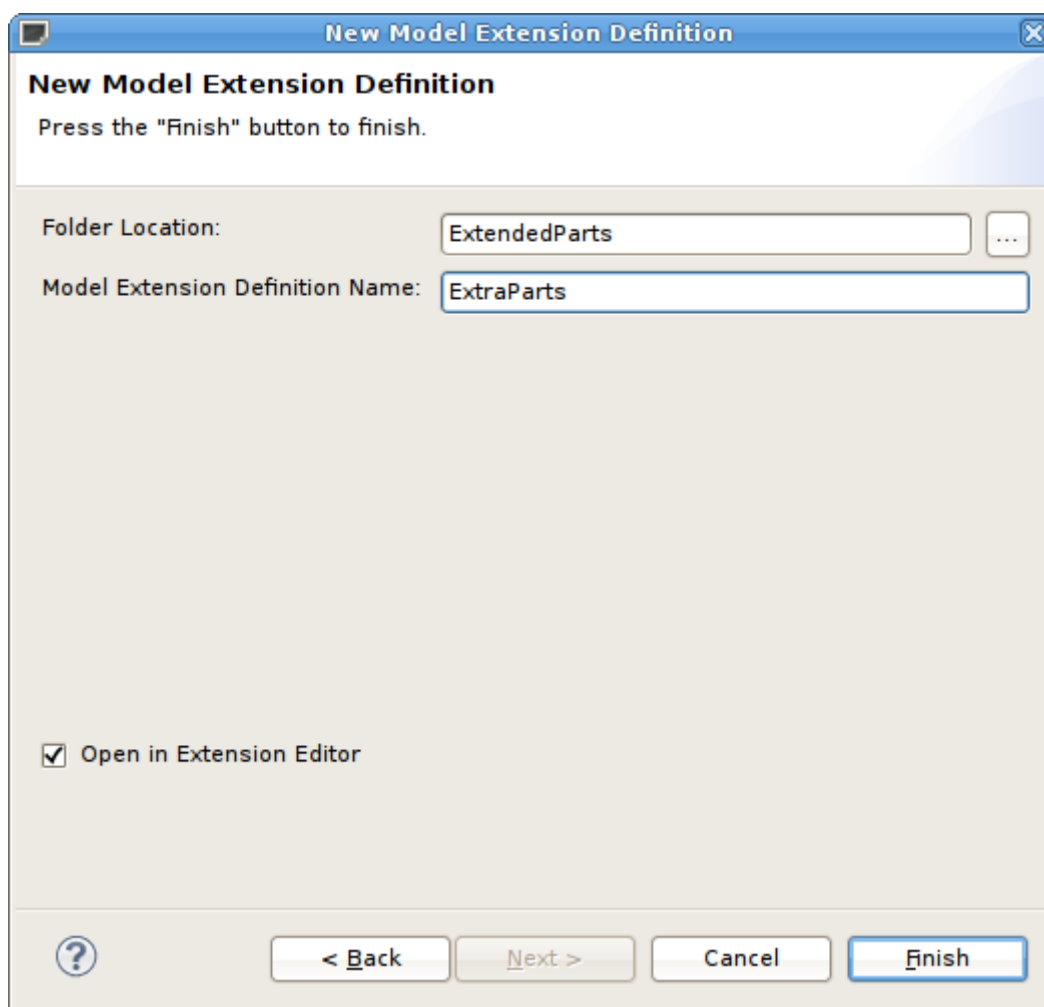

Figure 5.34. MED Editor Overview Tab

5.3.2. Edit MED

To edit an MED file select an existing '.mxd' file in your workspace and right-click select the **Open** action. The MED Editor will be opened to allow editing (See [Section C.3.3, “Model Extension Definition Editor”](#)).

On the Overview tab, you can specify or change the **Namespace Prefix**, **Namespace URI**, the **Model Class** you wish to extend (Relational, Web Service, XML Document, and Function) and a description. Note that version number is available, but is not currently being used in release 7.6.

After entering the basic MED info, you can now switch to the **Properties** tab and begin creating your extended property definitions for specific model objects supported by selected model class.

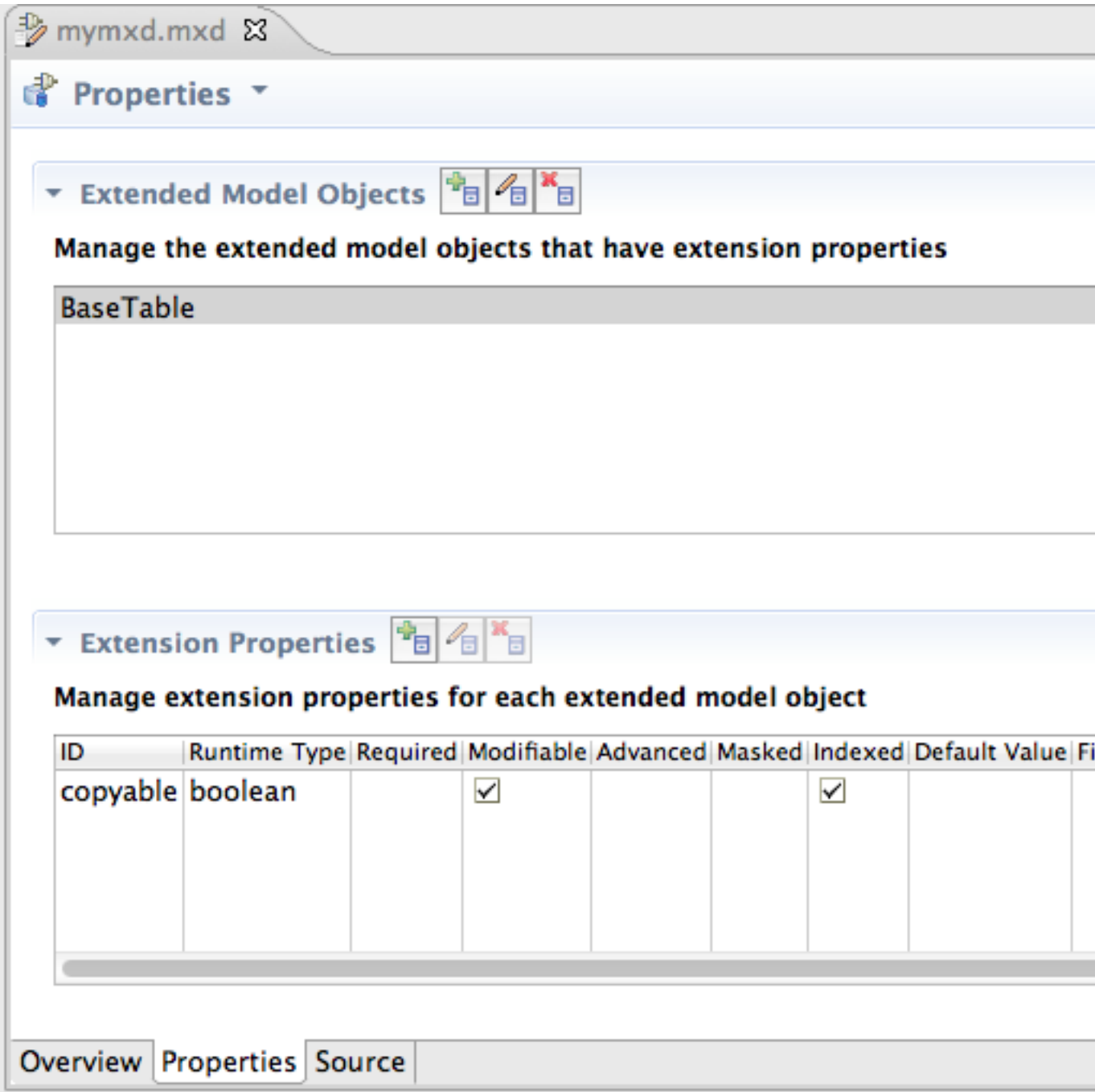

Figure 5.35. MED Editor Properties Tab

Start by selecting the **Add Extended Model Object** toolbar button to display the **Model Object Name** selection dialog. Select an object and press **OK**.

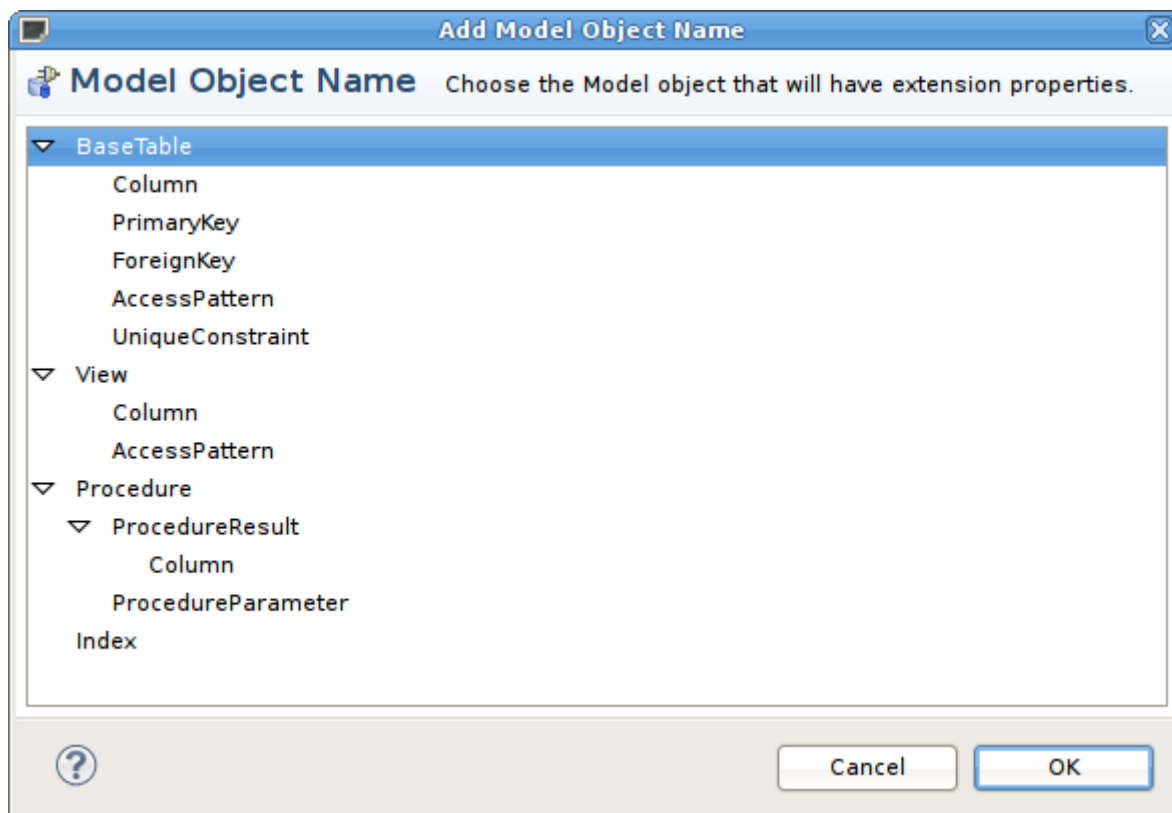

Figure 5.36. Select Model Object Name Dialog

Next, select the model object in the **Extended Model Objects** section and use the actions and properties table in the lower **Extension Properties** section to add/remove or edit your actual extended properties. Selecting the add or edit extension properties actions displays a dialog containing sections to edit general properties, value definition (required, masked, allowed values) as well as display name and description values which can be internationalized.

Edit Property Definition

 **Property Definition** Enter the property's general information, value information

General

Enter general property characteristics

Model Object: BaseTable

Namespace Prefix: mymodelextension

ID: copyable

Runtime Type: boolean

☐ Should only be modified by advanced users

☒ Will be used by Teiid server

Value Definition

Enter the characteristics of the property value

☐ A value is required

☐ Mask the property value when shown to user

☒ The value must be one of the following:

true
false

☐ Use this initial value:

☐ The value can only be this value

Display Name

Description

Figure 5.37. Edit Property Definition Dialog

5.3.3. Extending Models With MEDs

MEDs must be applied to a model in order for their extension properties to be available to that model's model objects. To manage the applied MEDs for a specific model select the model and right-click select the **Modeling > Manage Model Extension Definitions** action. This will display a dialog listing the current applied MEDS and actions and buttons to add or remove MEDs from a model, extract a MED from a model and save a copy of it locally as a '.mxd' file and lastly, update the version of MED in a model if it differs from a version in your MED registry.

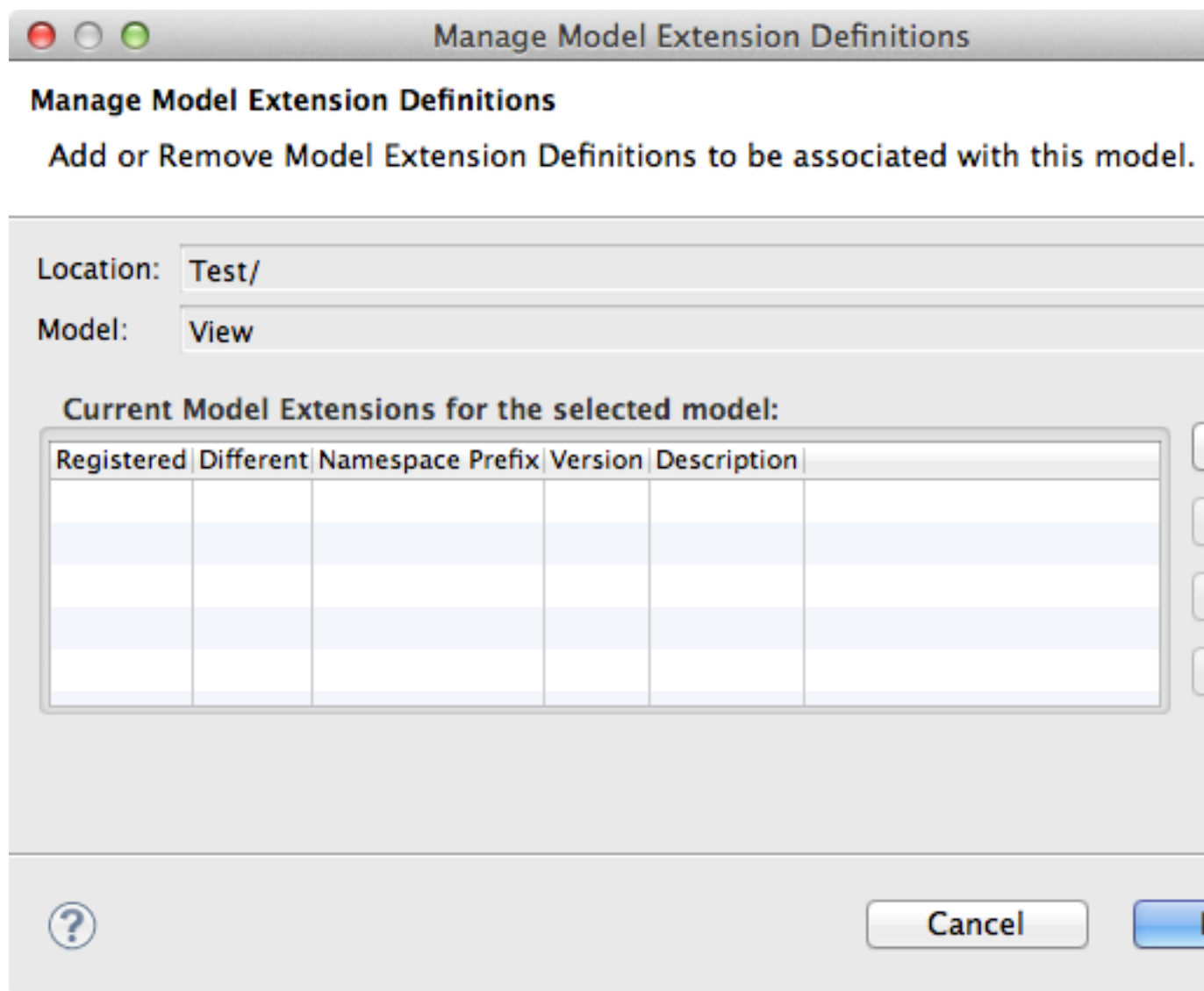

Figure 5.38. Manage Model Extension Definitions Dialog

Selecting the **Add** button displays a list of applicable MEDS based on model class.

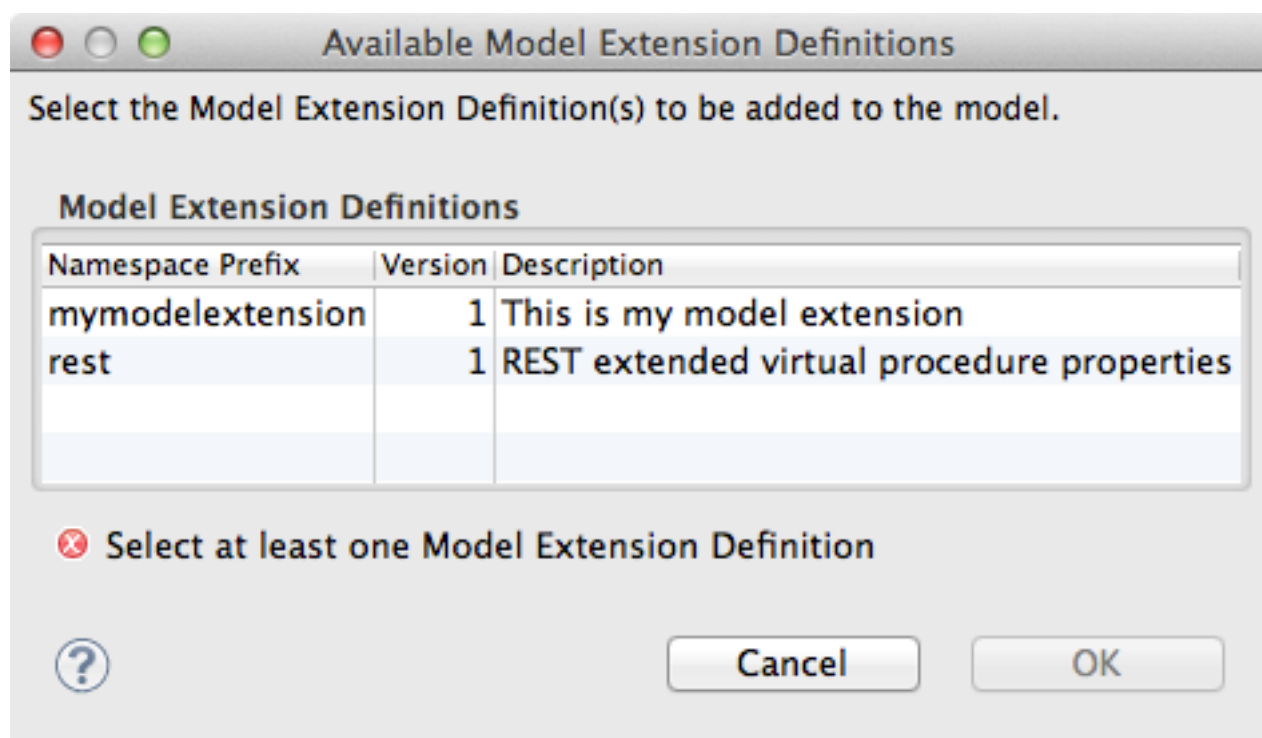

Figure 5.39. Add Model Extension Definitions Dialog

Note

After adding/removing MEDs from the model, click 'Finish' to accept all of the changes. Cancelling the dialog will discard all changes and revert to the original model state.

5.3.4. Setting Extended Property Values

Extension properties are user-defined properties available to any extended model object via the Properties View. As shown below, all extension properties are available up under the "Extension" category and are prefixed with a MED's namespace prefix. If there is an initial value for an extension property it will be set to the default value using the property definition found in the MED.

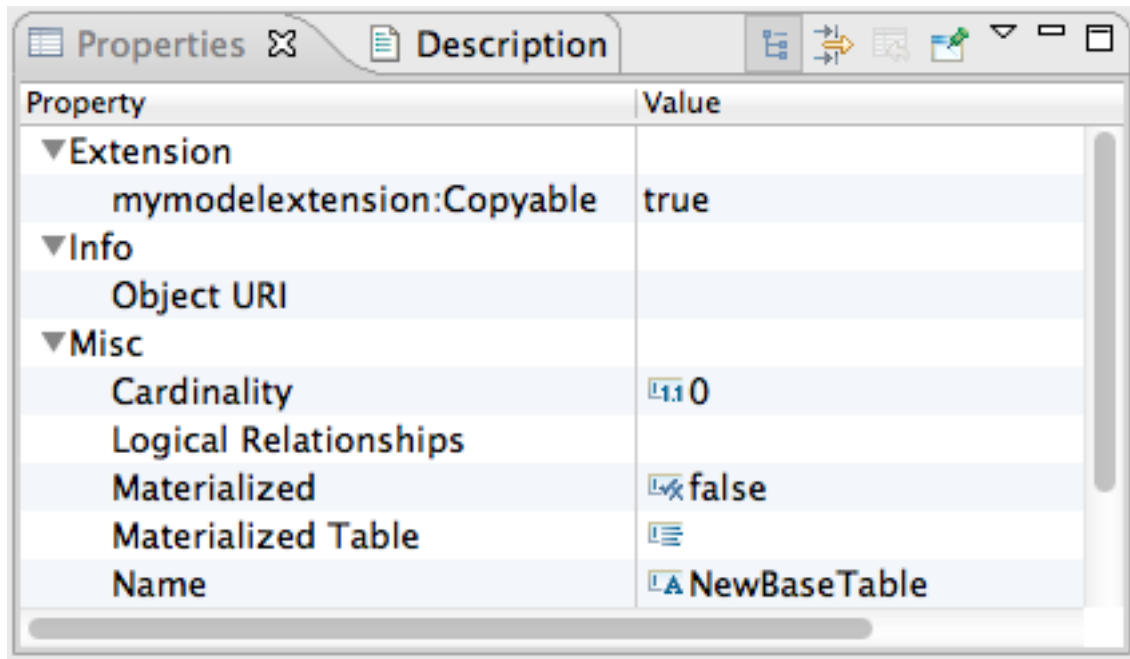

Figure 5.40. Properties View For Extended Model Object

Metadata-specific Modeling

This chapter discusses various features targeted at defining and managing metamodel-specific objects.

6.1. Relational Source Modeling

6.1.1. Source Function

To improve ability to utilize database functions within View transformations, a new **New Child > Source Function** action and wizard was added to assist in building a source procedure that conforms to a function structure, including input and output parameters. Prior to Teiid Designer 7.5, these functions were required to be modeled as User Defined functions.

Running the action will display the **Create New Source Function** dialog. Enter your database function name, define input parameters including datatype and length, specify output parameter info, set options and click **OK**.

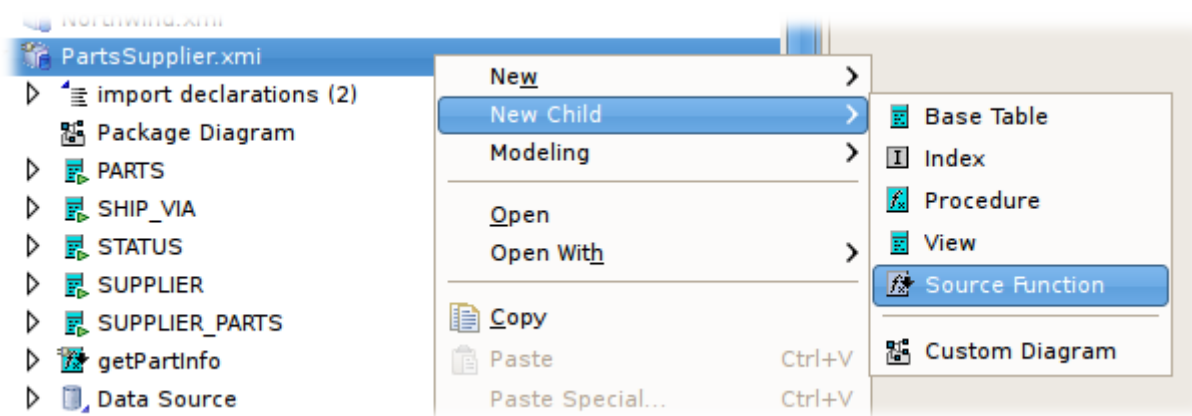
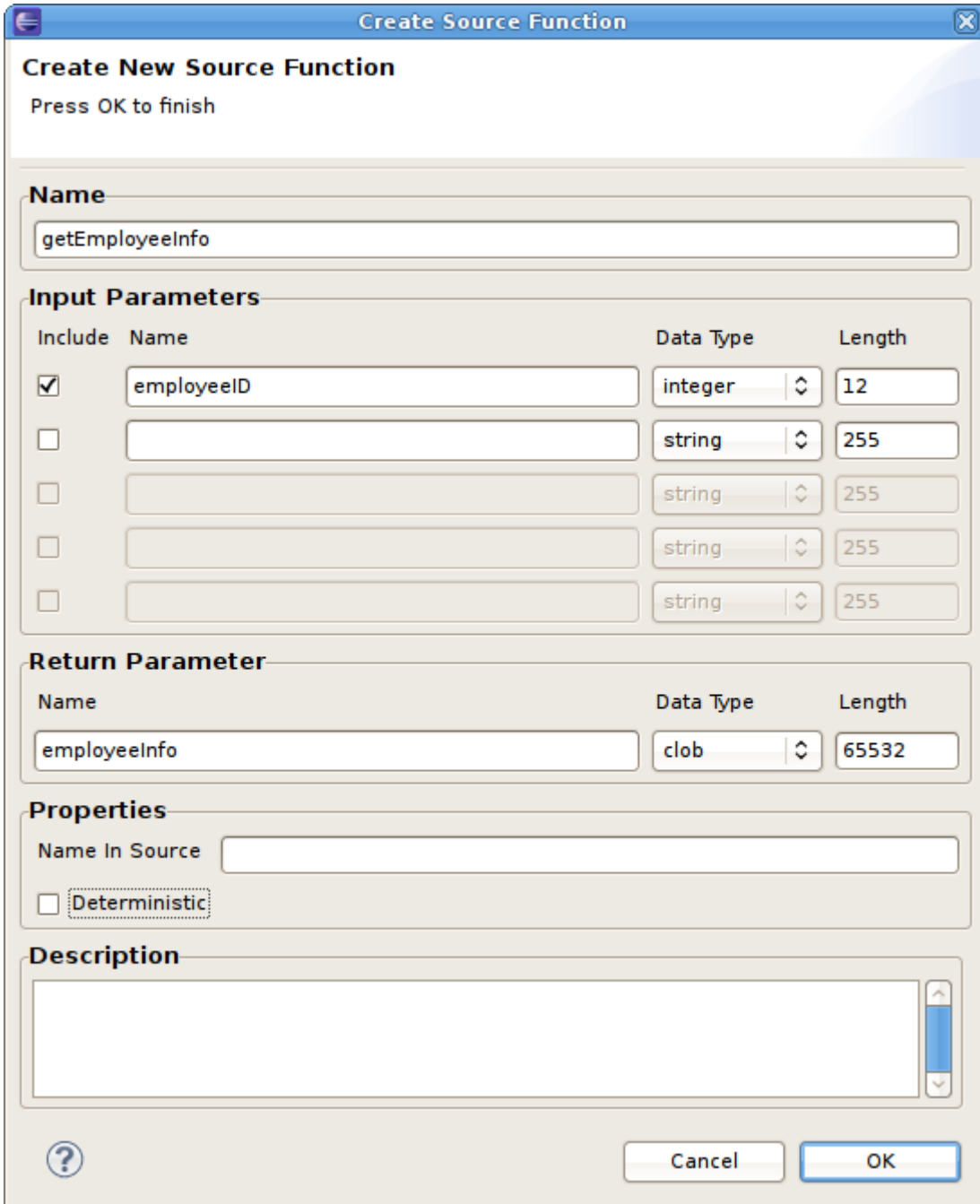

Figure 6.1. New Source Function Action

The resulting source function will be added to your model and will be represented by the

icon.

The dialog box is titled "Create Source Function" and contains the following sections:

- Create New Source Function**
Press OK to finish
- Name**
getEmployeeInfo
- Input Parameters**

Include	Name	Data Type	Length
<input checked="" type="checkbox"/>	employeeID	integer	12
<input type="checkbox"/>		string	255
<input type="checkbox"/>		string	255
<input type="checkbox"/>		string	255
<input type="checkbox"/>		string	255
- Return Parameter**

Name	Data Type	Length
employeeInfo	clob	65532
- Properties**
Name In Source:
☐ Deterministic
- Description**

At the bottom, there is a help icon (question mark), a "Cancel" button, and an "OK" button.

Figure 6.2. Create New Source Function Dialog

When finished, the new source function will be displayed in your model's package diagram.

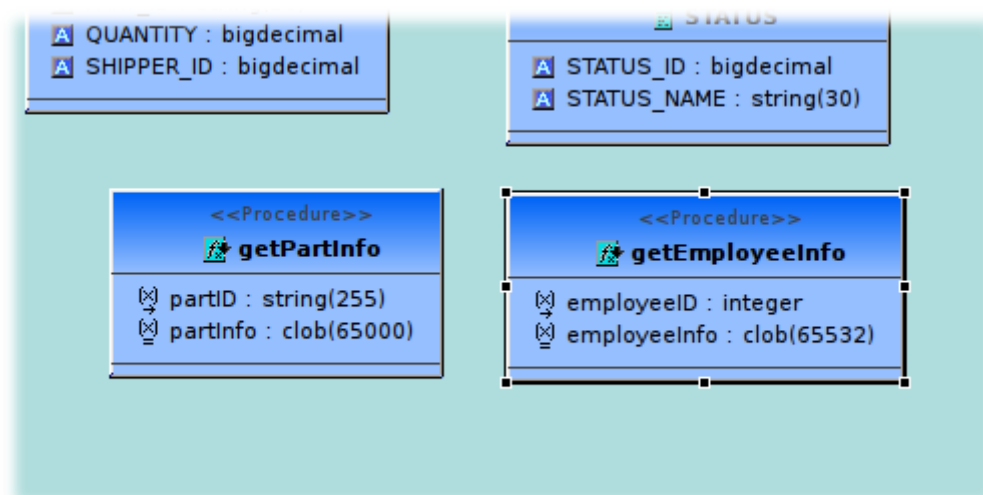

Figure 6.3. New Source Function In Package Diagram

After saving your model, your new source function will be available for use in your transformations. If you open the Expression builder, your source functions will be selectable in the Function drop-down selector for a Category named for the model as shown in the example below.

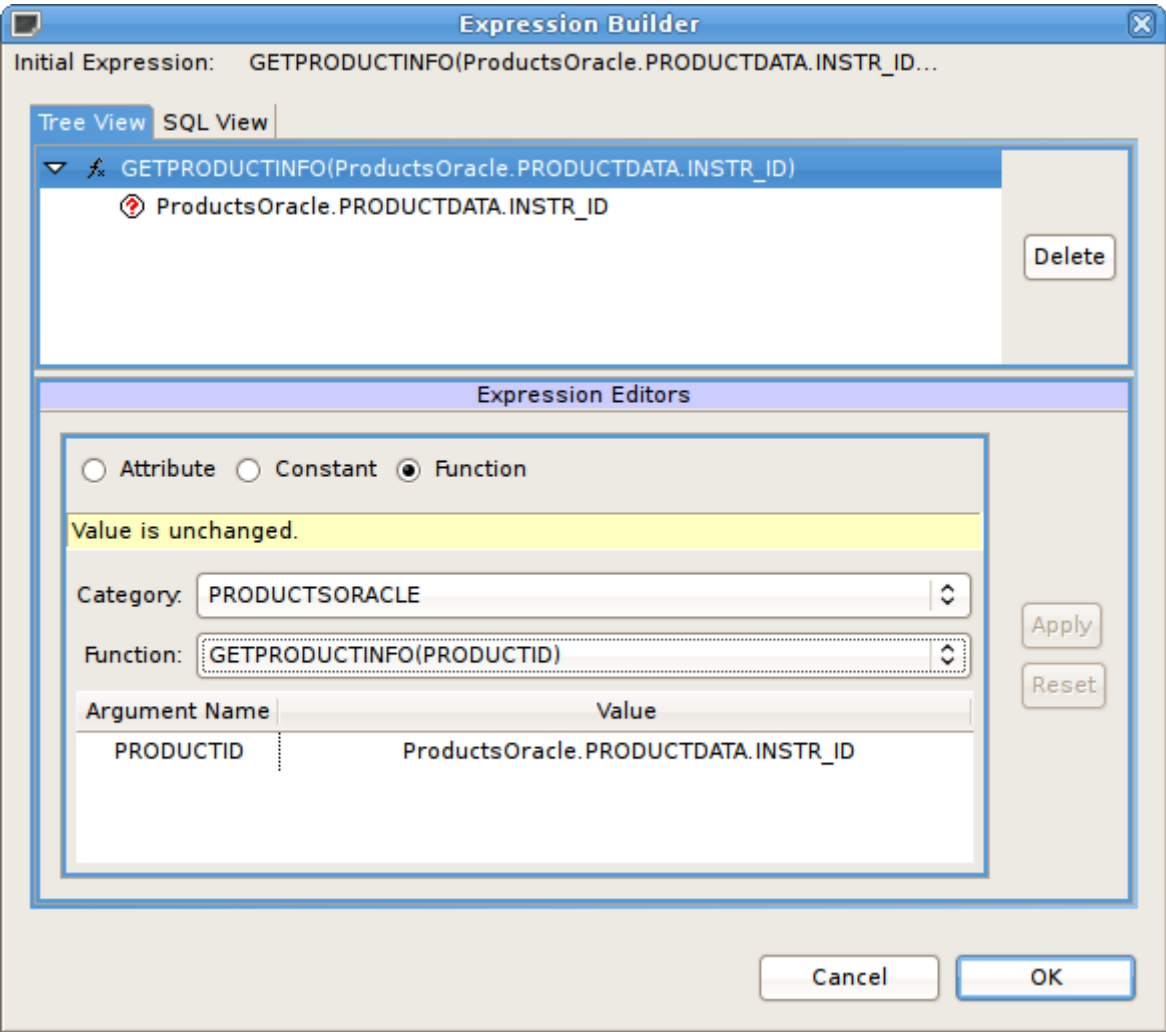

Figure 6.4. Source Function In Expression Builder

6.1.2. Create Relational Table Wizard

In Teiid Designer 7.6 a new action, **New Child > Base Table...**, was added to aid in creating tables, complete with all of it's child entities. This action replaces the original **New Child > Base Table**, which only created the empty table.

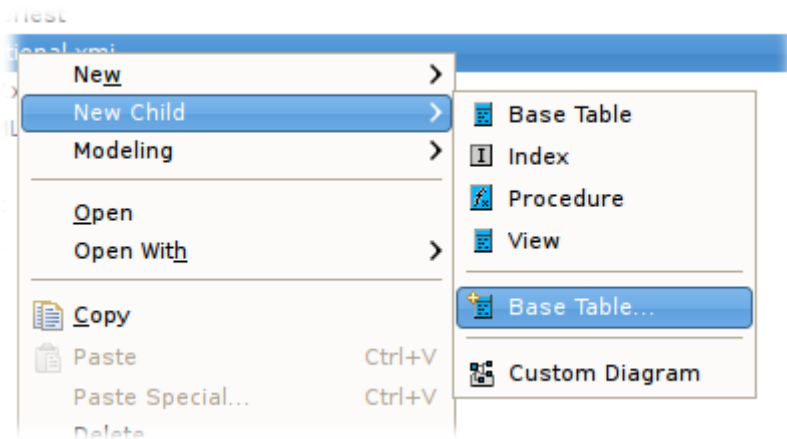

Figure 6.5. New Base Table Wizard Action

Running the action will display the **Create Relational Table** wizard. The wizard page contains 5 tabbed panels representing the various properties and components that make up the possible definition of a relational table. Enter your table name, define columns, keys, constraints and other options, then click **OK**.

This wizard is designed to provide feedback as to the completeness of the relational table information as well as the validation state of the table and its components. Note that although errors may be displayed during editing, the wizard is designed to allow finishing with the construction of an incomplete table containing errors.

The first tab labeled **Properties** contains the input for the simple table properties including name, name in source, cardinality, supports update and is system table properties.

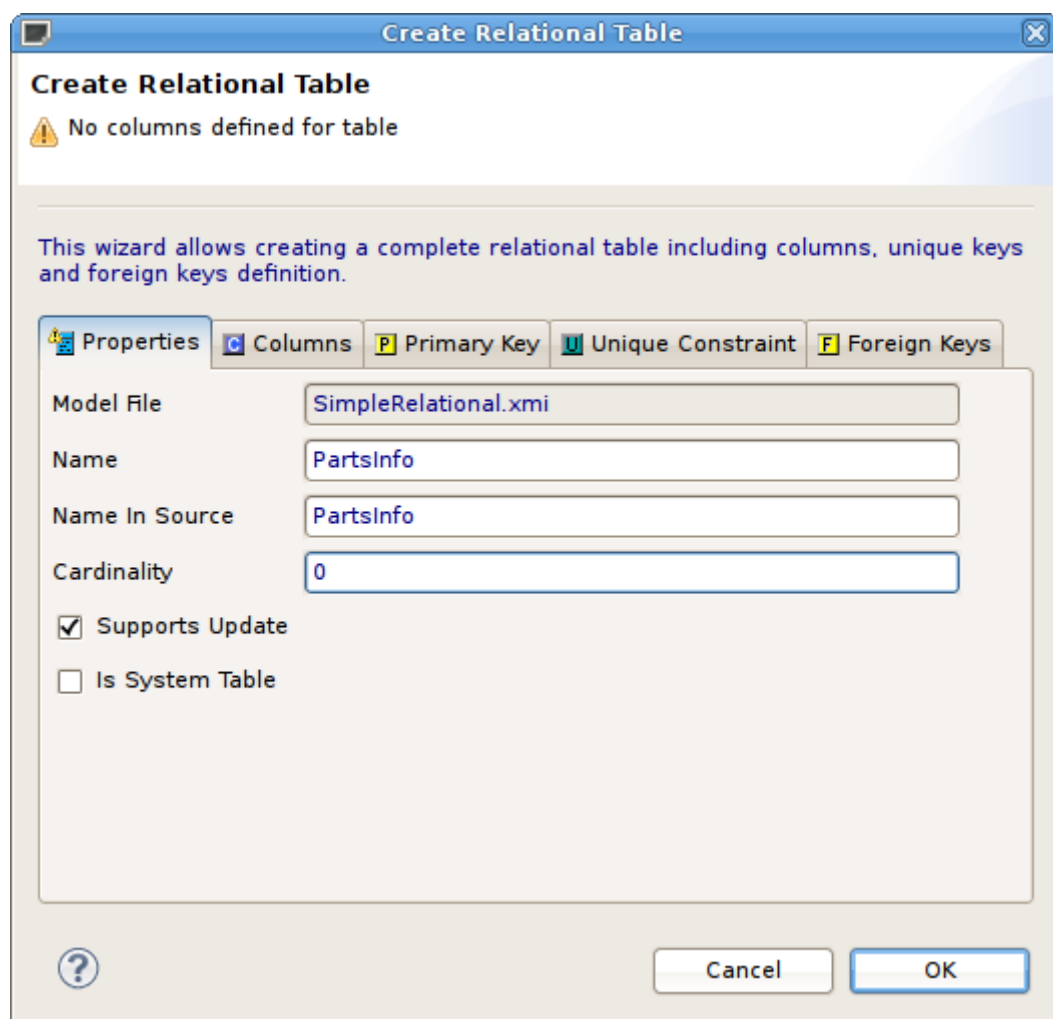

Figure 6.6. Properties Tab

The **Columns** tab allows creation and editing of basic relational columns. This includes adding, deleting or moving columns as well as changing the name, datatype and length properties.

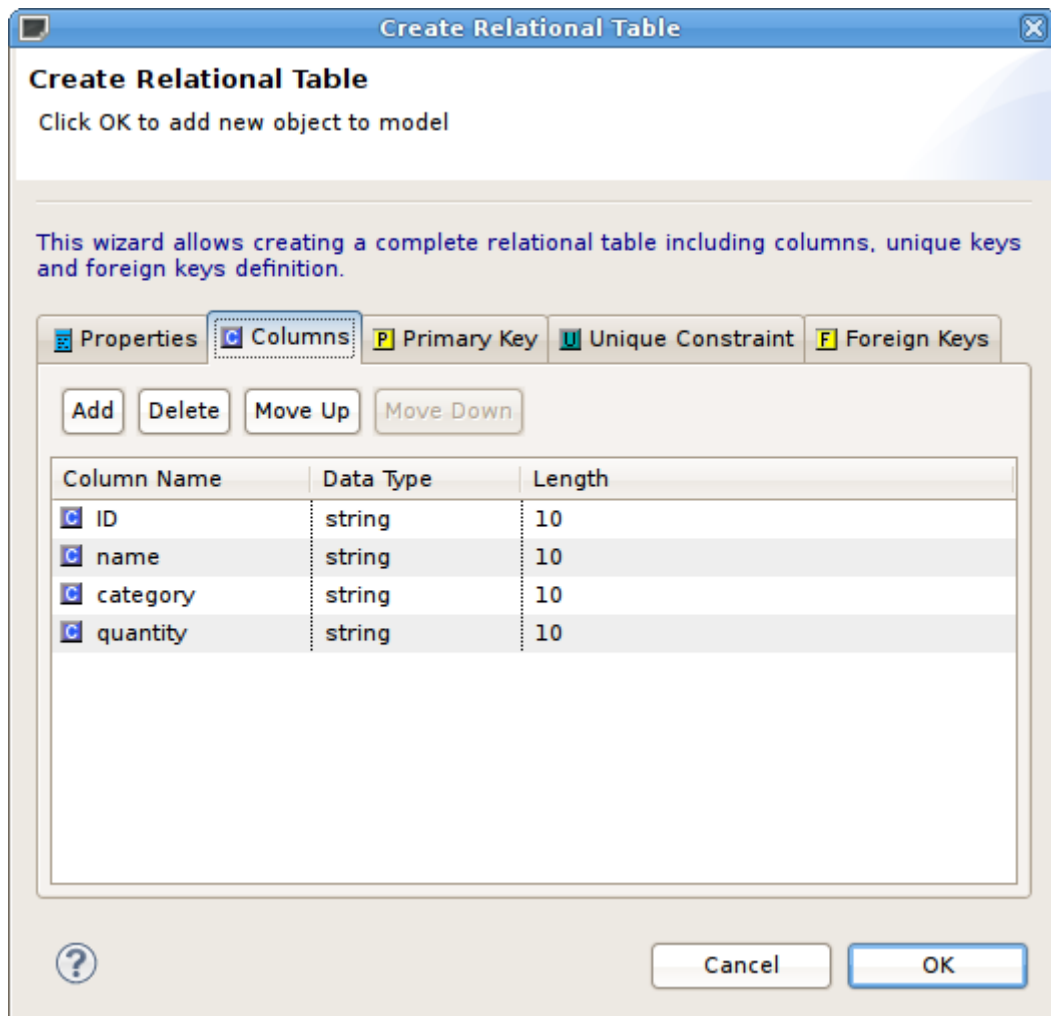

Figure 6.7. Columns Tab

The **Primary Key** tab allows editing of the name, name in source and column definitions. Note that un-checking the box will clear the data. The **Unique Constraint** tab contains the identical information.

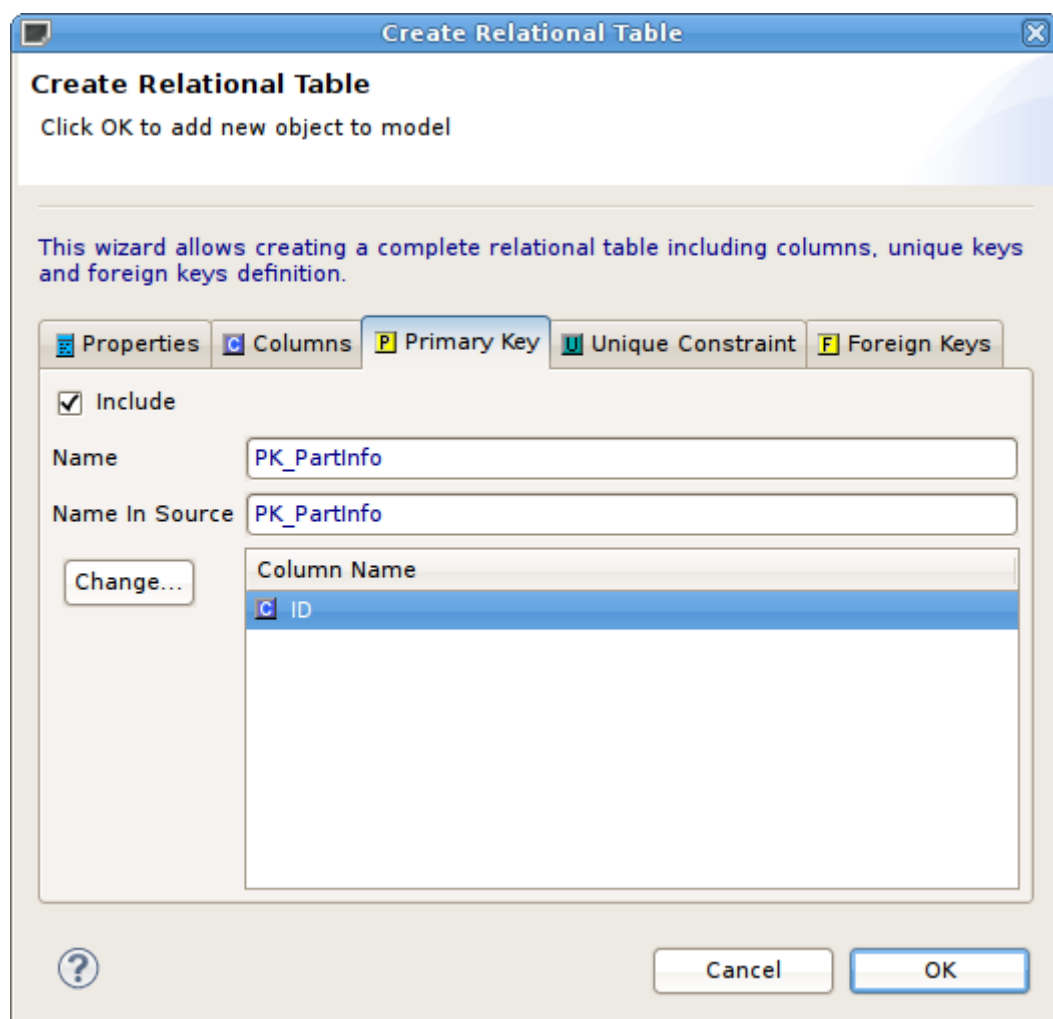

Figure 6.8. Primary Key Tab

The **Foreign Keys** tab allows creating, editing and deleting multiple foreign keys.

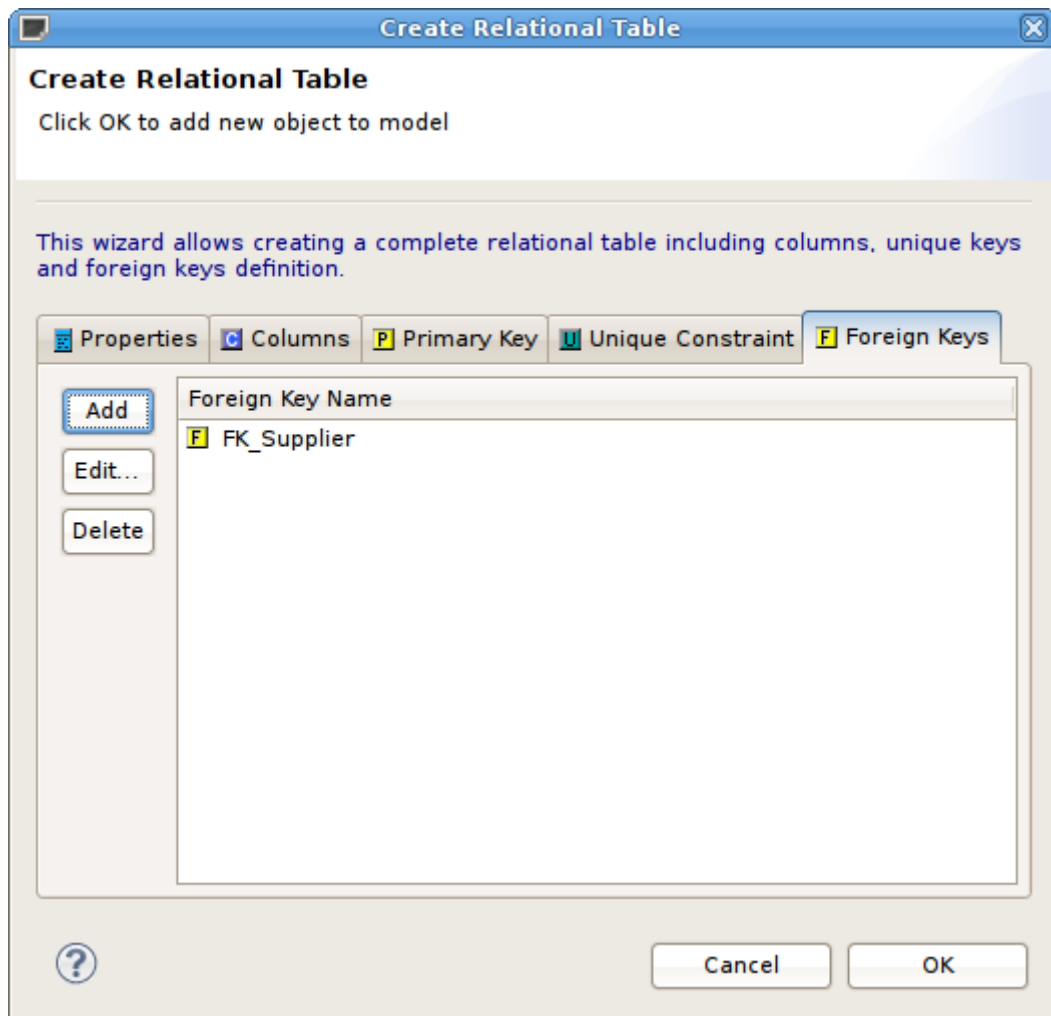

Figure 6.9. Foreign Keys Tab

To create a new **Foreign Key**, select the **Add** button and enter/select the properties, key references in the tables shown below. Note the **Select Primary Key** or **Unique Constraint** table will display any PK/UC existing in the selected relational model. If no tables in that model contain a PK or UC, then the table will be empty.

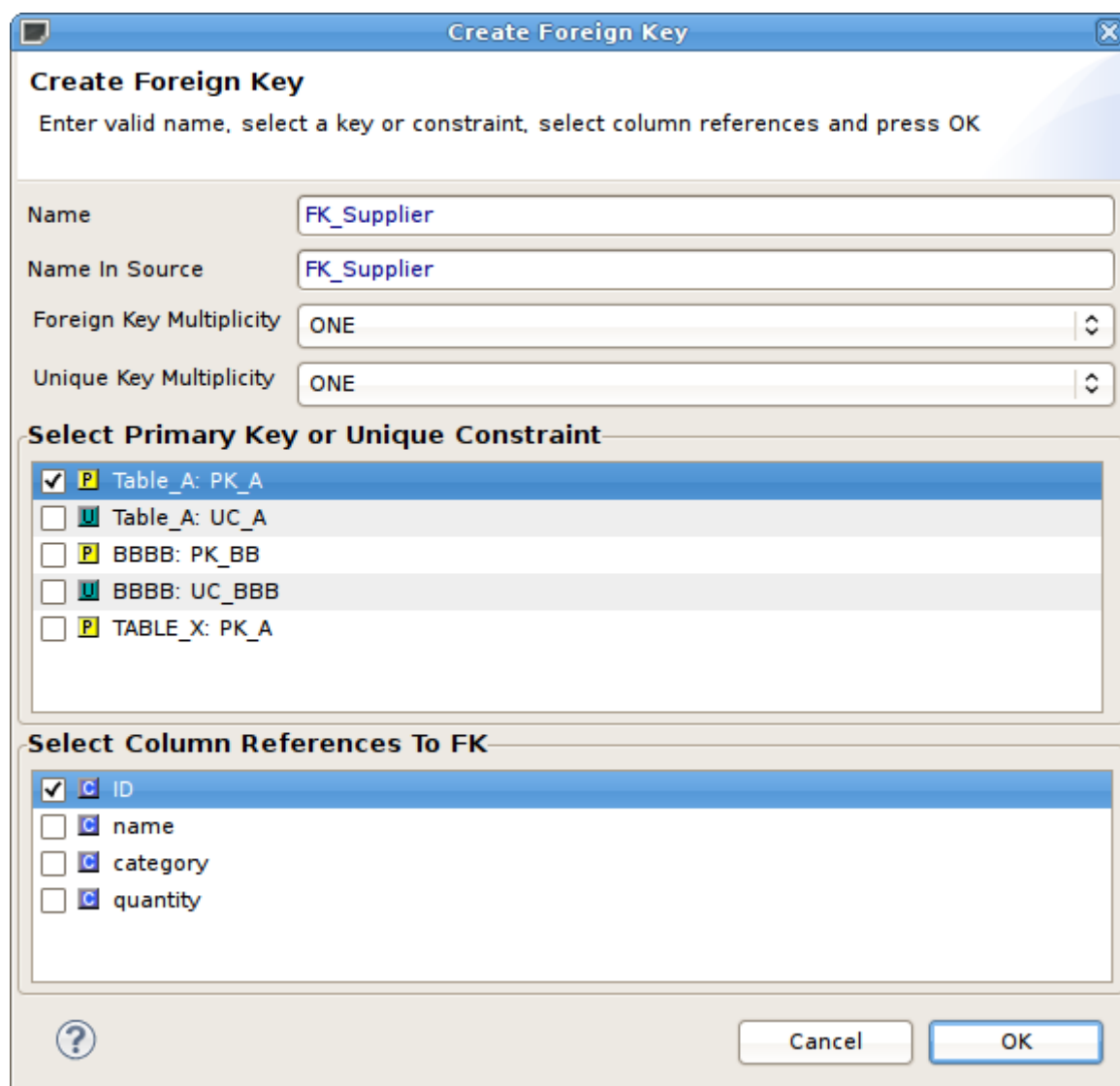

Figure 6.10. Create Foreign Key Dialog

6.2. Relational View Modeling

This section contains descriptions of various features related to creating and managing relational view model objects.

6.2.1. Create Materialized Views

For any relational view table you can enable its materialized view option by setting the **Materialized** property to TRUE and setting the **Materialized Table** reference, as shown in the figure below. Note that you are required to have already created your relational tables.

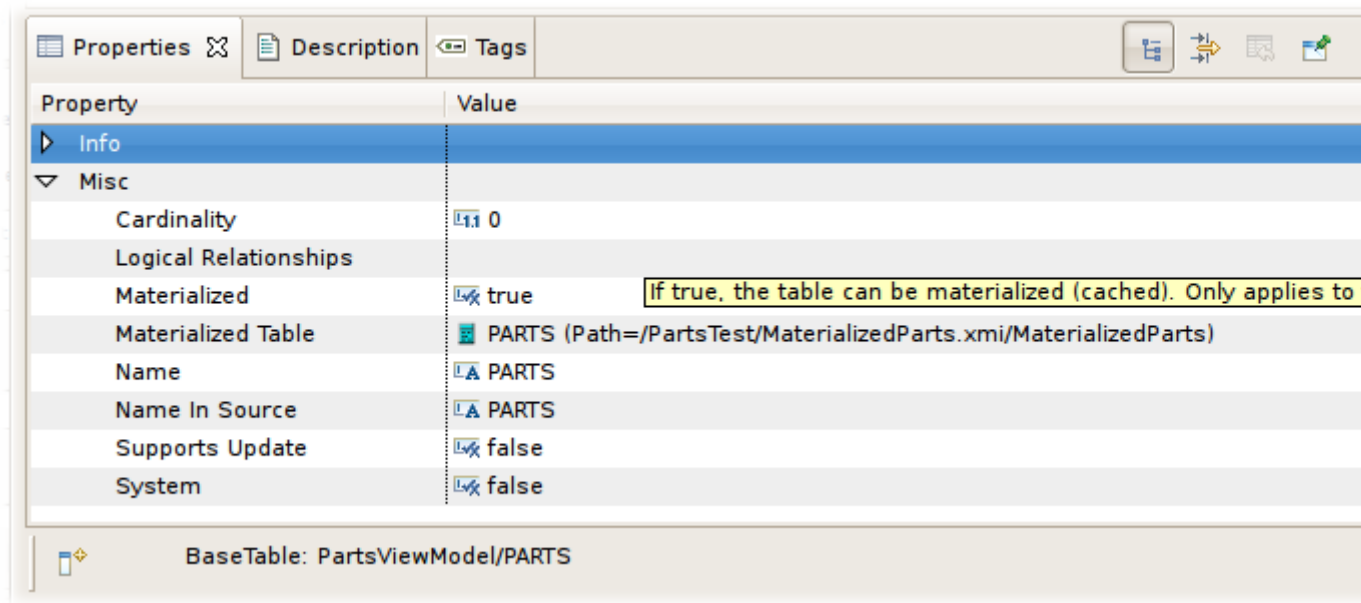
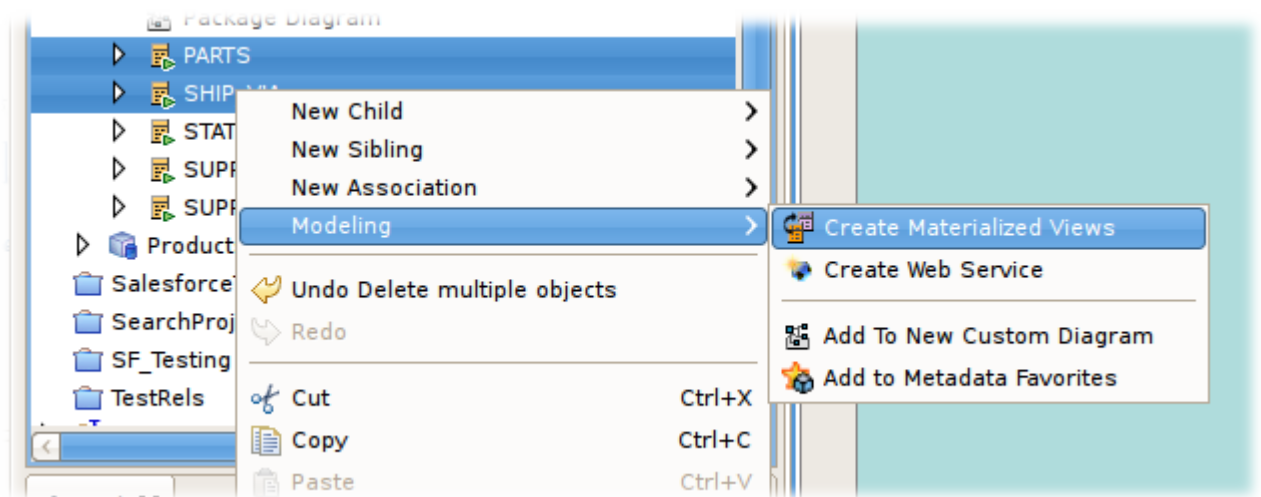

Figure 6.11. Materialized Table Properties

Designer includes a feature to assist in quickly creating materialized relational tables based on your existing view tables.

To create materialized views:

- **Step 1** - Right-click on one or more view tables in the [Section C.2.1, “Model Explorer View”](#) and select the **Modeling > Create Materialized Views** action.

- **Step 2** - In the **Create Materialized View Model** dialog specify or select a target relational model for your generated relational tables.

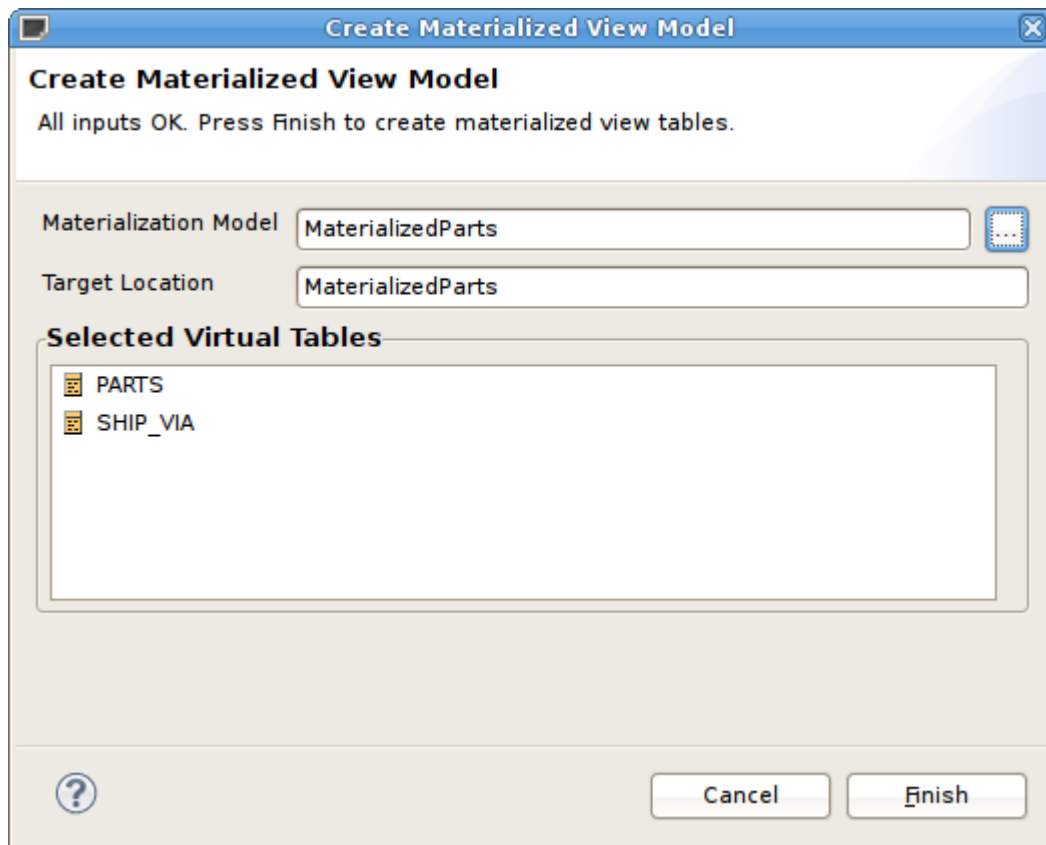

- **Step 2a** - Selecting the browse '...' button displays the **Relational Model Selector** dialog where you select an existing relational model or specify a unique name for a new model.

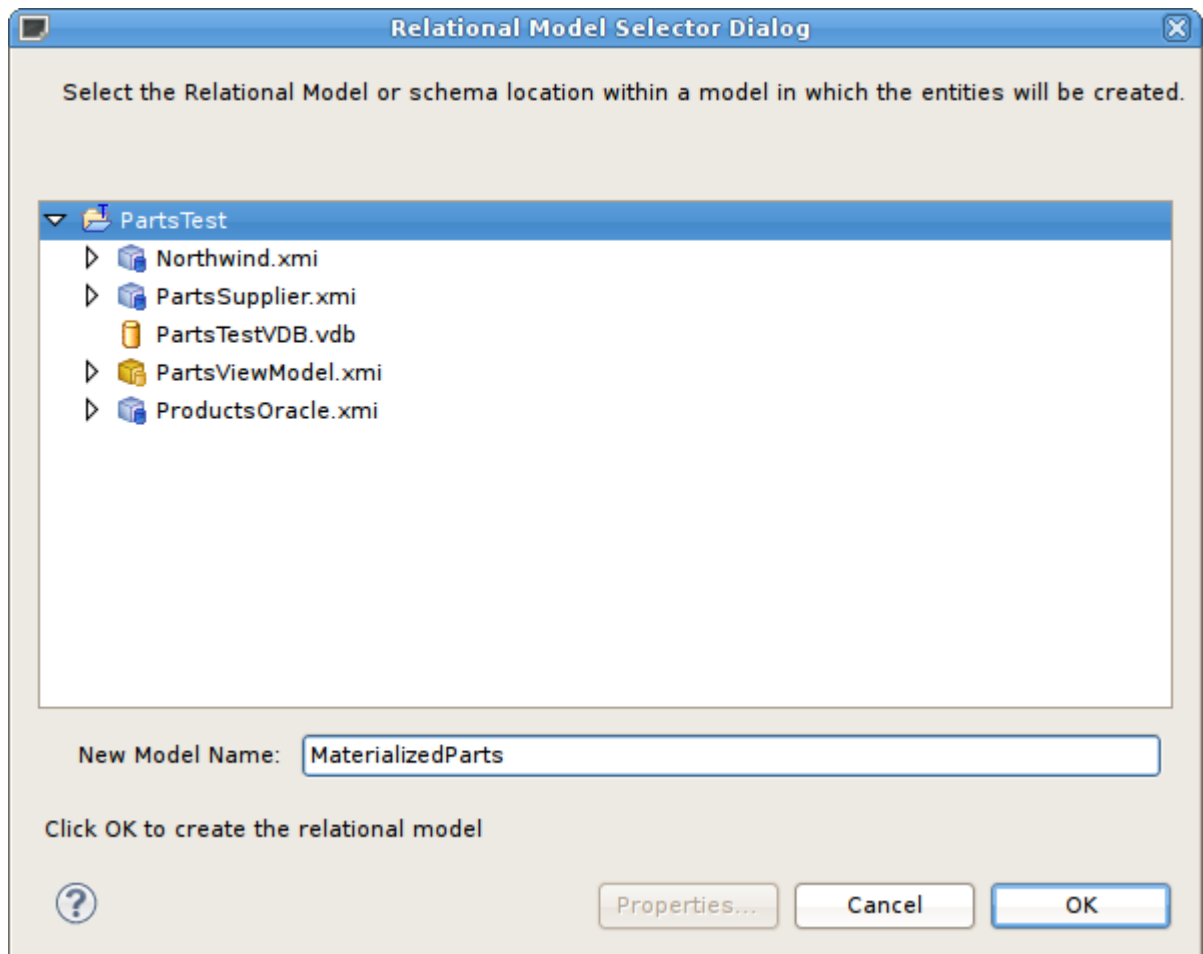

- **Step 3** - Click **OK** to create relational tables corresponding to your selected view tables and automatically set the **Materialized** property to TRUE and the **Materialized Table** reference value to your newly generated table.

When finished your view tables will be configured with their new materialized properties and the corresponding relational tables will be shown in their package diagram.

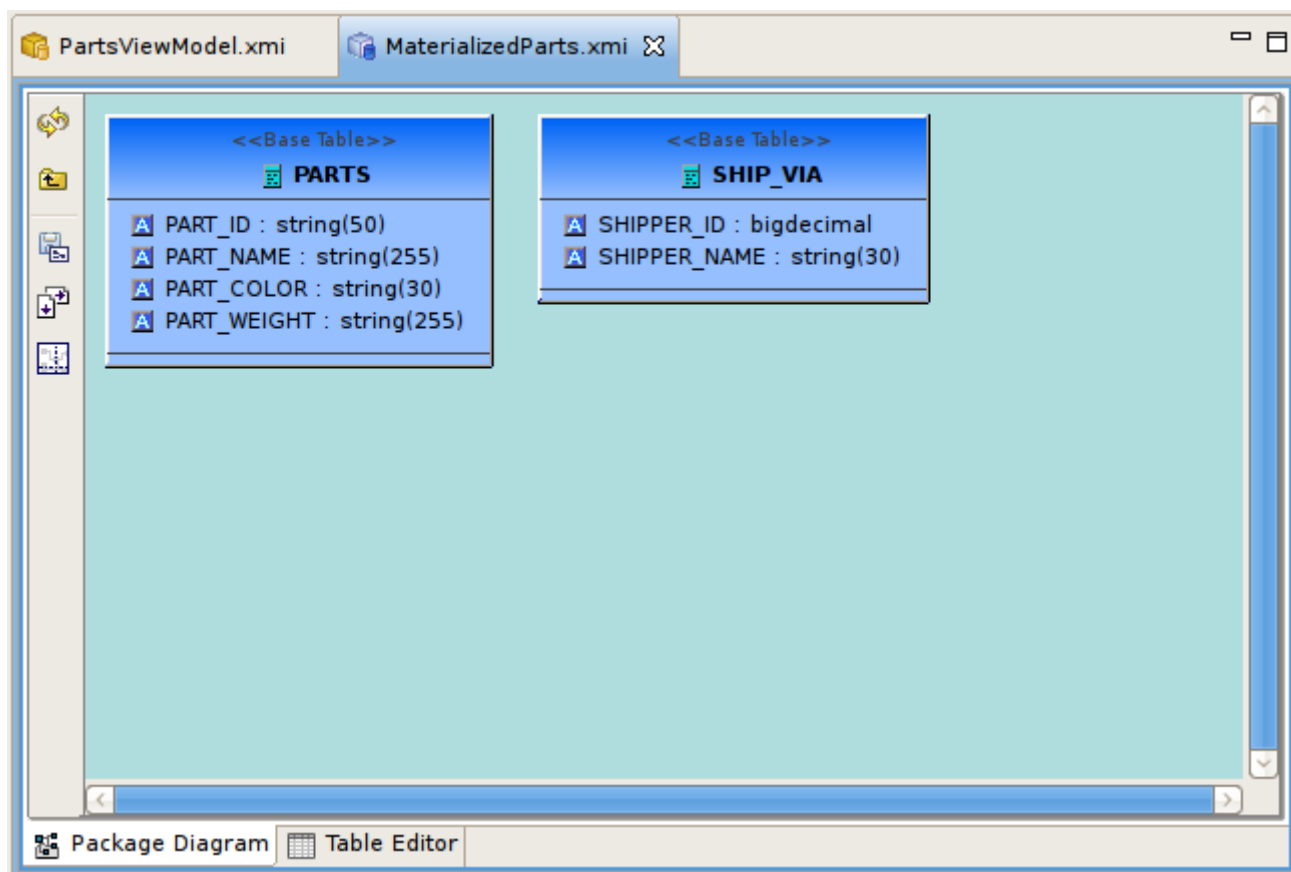

Figure 6.12. Materialized Table Properties

6.2.2. Create Relational View Table Wizard

In Teiid Designer 7.7 a new action, **New Child > Base Table...**, was added to aid in creating relational view tables, complete with its target columns and SQL transformation. This action replaces the original **New Child > Base Table** action, which only created the empty table.

Figure 6.13. New View Table Wizard Action

Running the action will display the **Create Relational View Table** wizard. The wizard page contains 3 tabbed panels representing the various properties and components that make up the

possible definition of a relational view table. Enter your table name, define the desired columns and specify the SQL transformation, then click **OK**.

This wizard is designed to provide feedback as to the completeness of the relational view table information, as well as the validation state of the table and its components. Note that although errors or warnings may be displayed during editing, the wizard is designed to allow finishing even if the table definition is incomplete.

The first tab labeled **Properties** contains the input for the simple table properties including name and supports update.

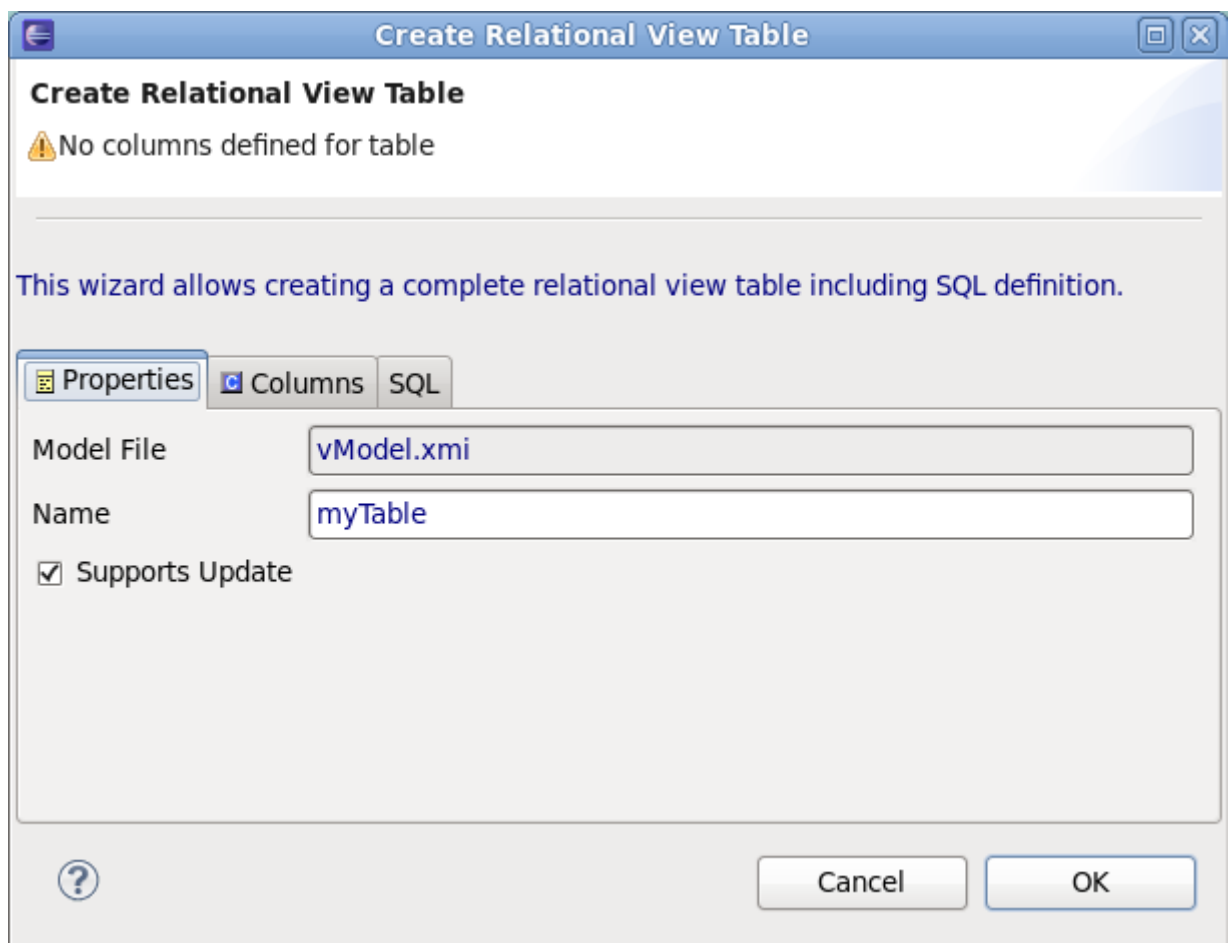

Figure 6.14. Properties Tab

The **Columns** tab allows creation and editing of basic relational columns. This includes adding, deleting or moving columns as well as changing the name, datatype and length properties.

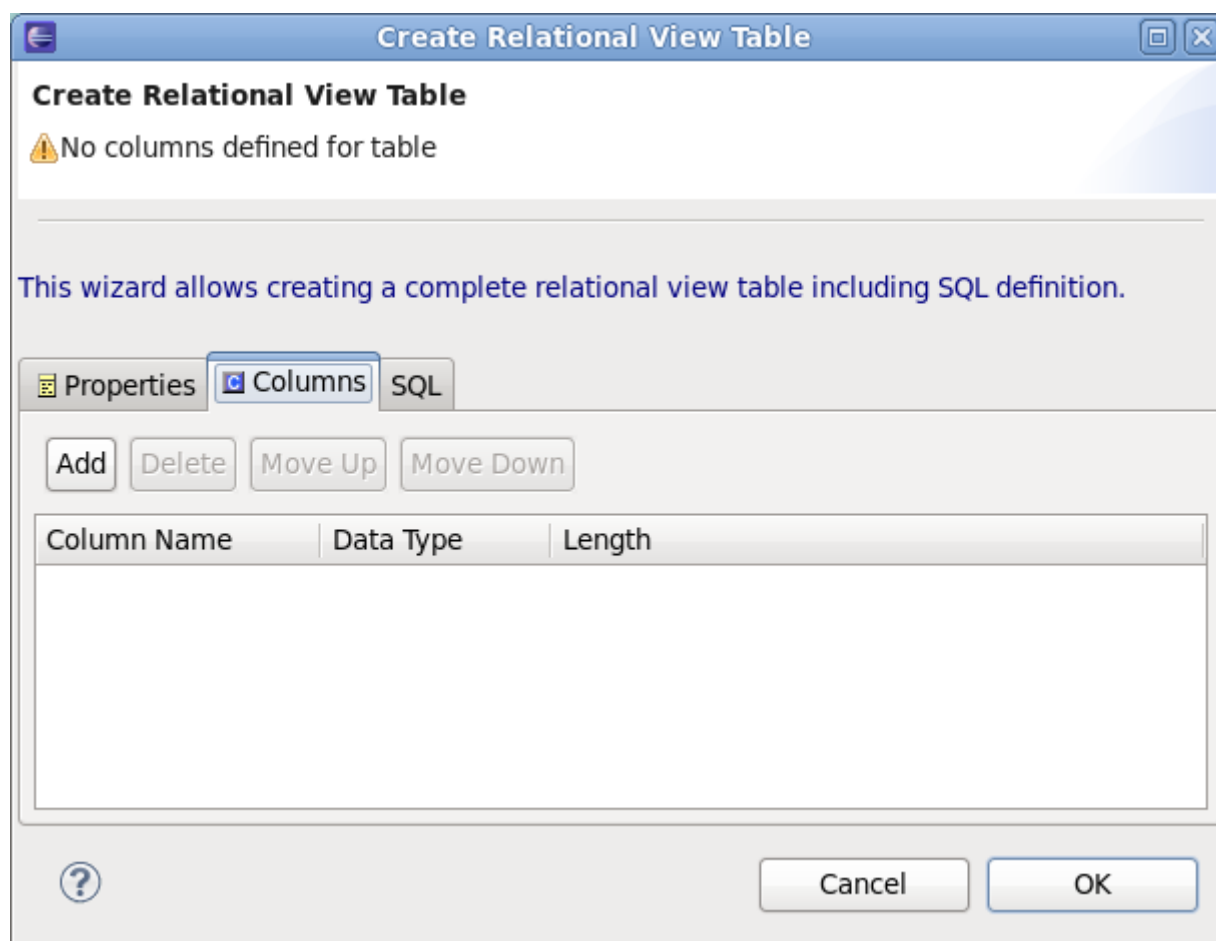

Figure 6.15. Columns Tab

The **SQL** tab allows editing of the SQL Transformation for the relational view. The desired SQL can be entered directly into the text area or a SQL Template may be selected by clicking the **Templates...** button.

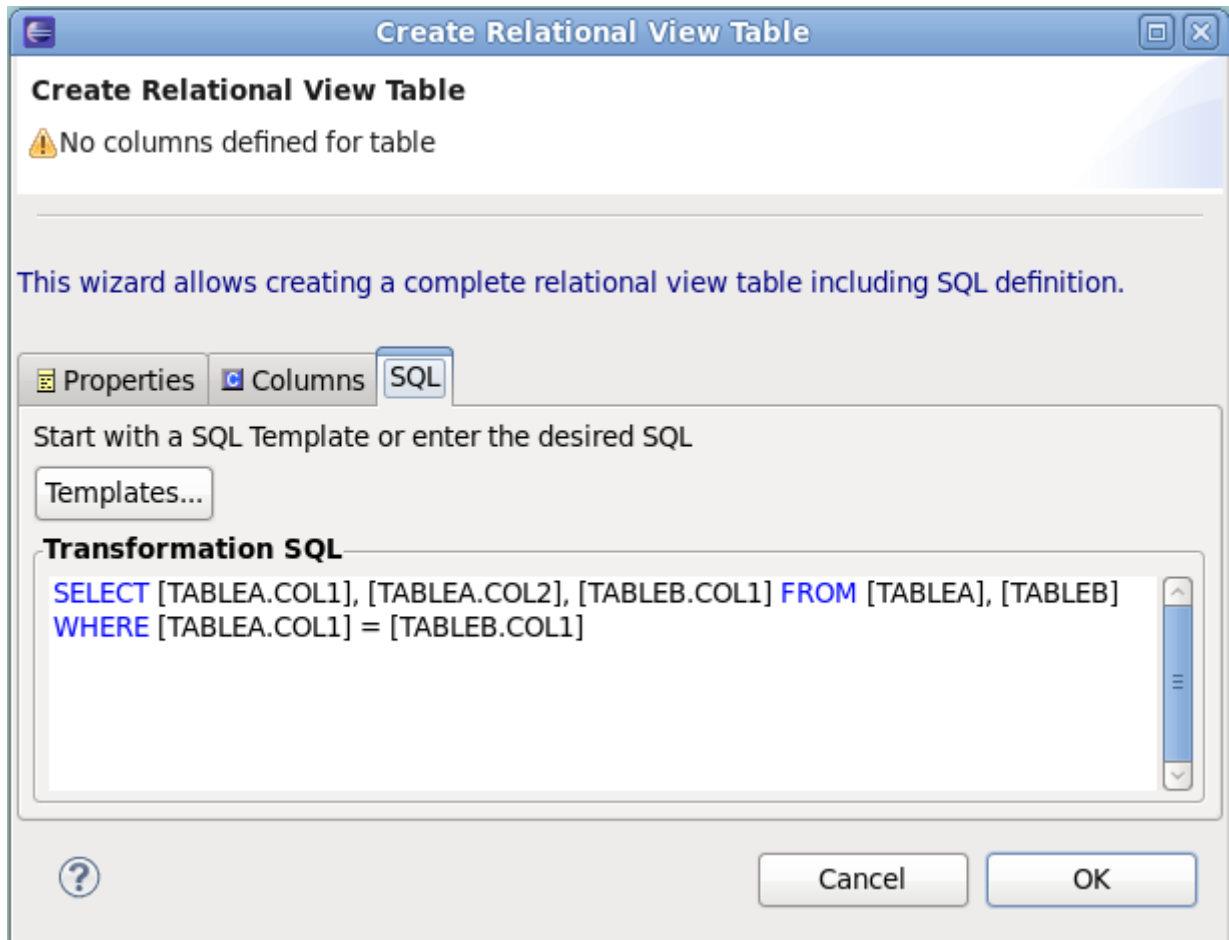

Figure 6.16. SQL Tab

If the **Templates...** button is selected on the SQL tab, the **Choose a SQL Template** dialog will display, as shown below.

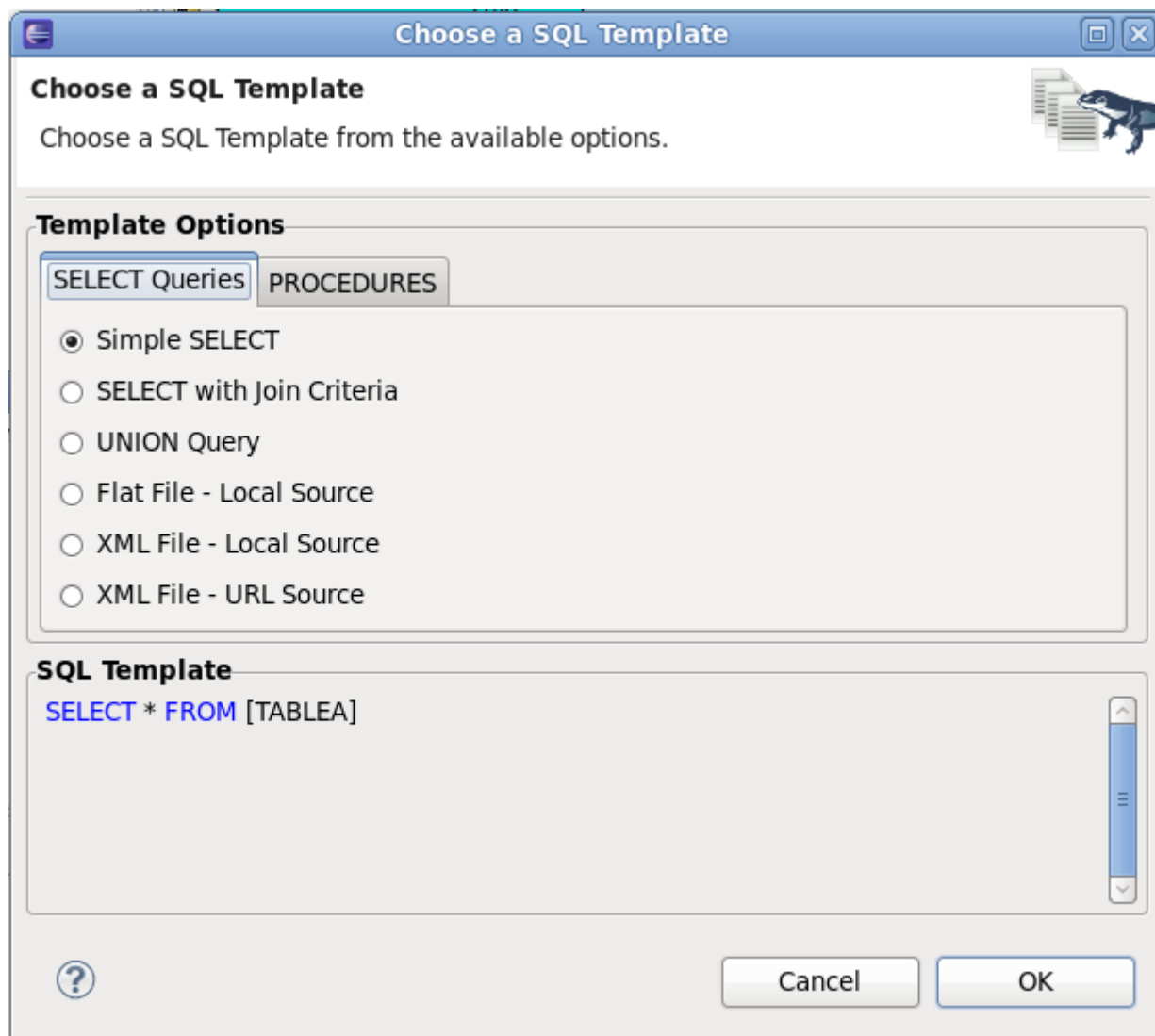

Figure 6.17. SQL Templates Dialog

A number of common SQL templates may be chosen using the dialog. Depending on usage context, the PROCEDURES tab may also be available in addition to the SELECT queries tab. The SQL Template dialog can also be accessed in the Transformation Editor, from the rt-click context menu.

6.3. XML Document Modeling

6.3.1. Create XML View Documents from schema

You can create XML View Documents by selecting an element in the Model Explorer and selecting the **Modeling > Create XML View Documents** action.

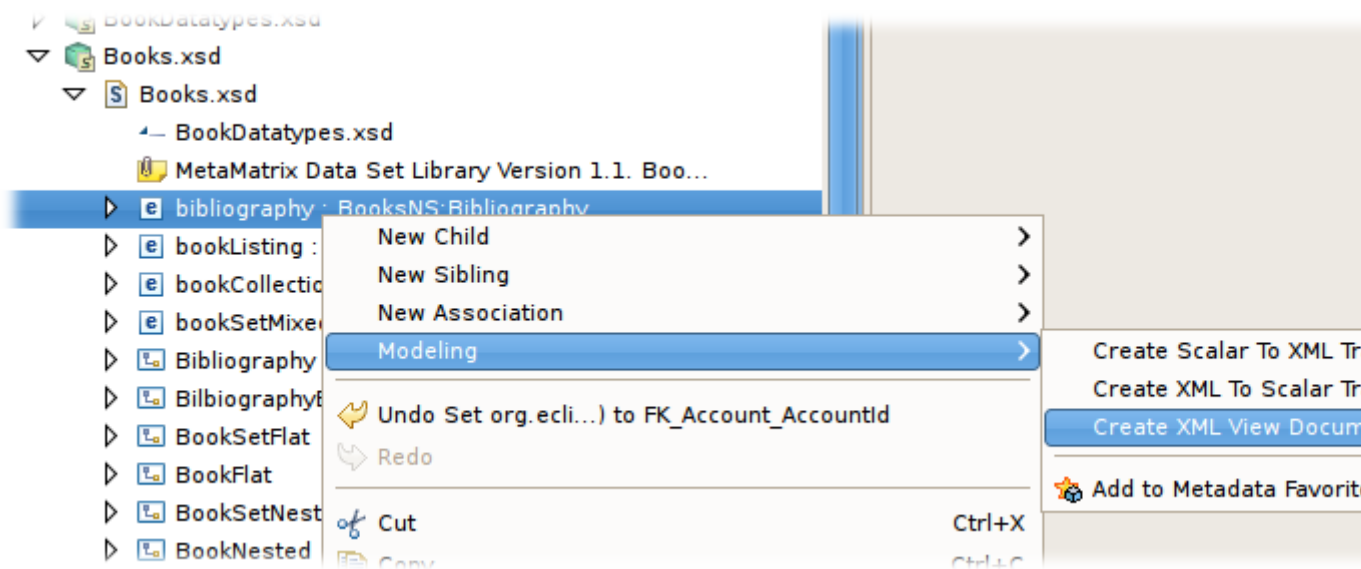

Figure 6.18. Create XML View Documents Action

The action will query you for a target XML Document model. You can either select an existing XML Document model from your workspace, or enter a unique model name and the wizard will create a new model for you.

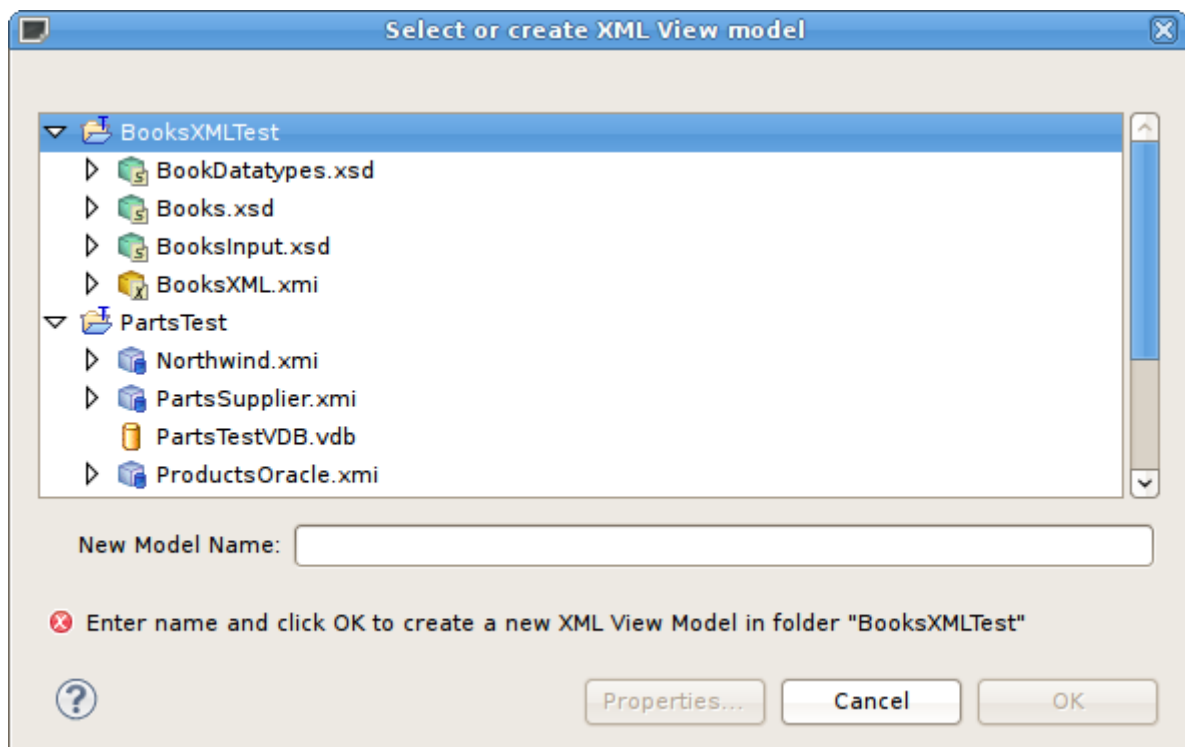

Figure 6.19. Select or Create XML View Model Dialog

After selecting or creating your new XML Document model, the XML Document builder page will be displayed. This page is explained in greater detail in [Section 3.3.2, “Build XML Documents From XML Schema”](#) section.

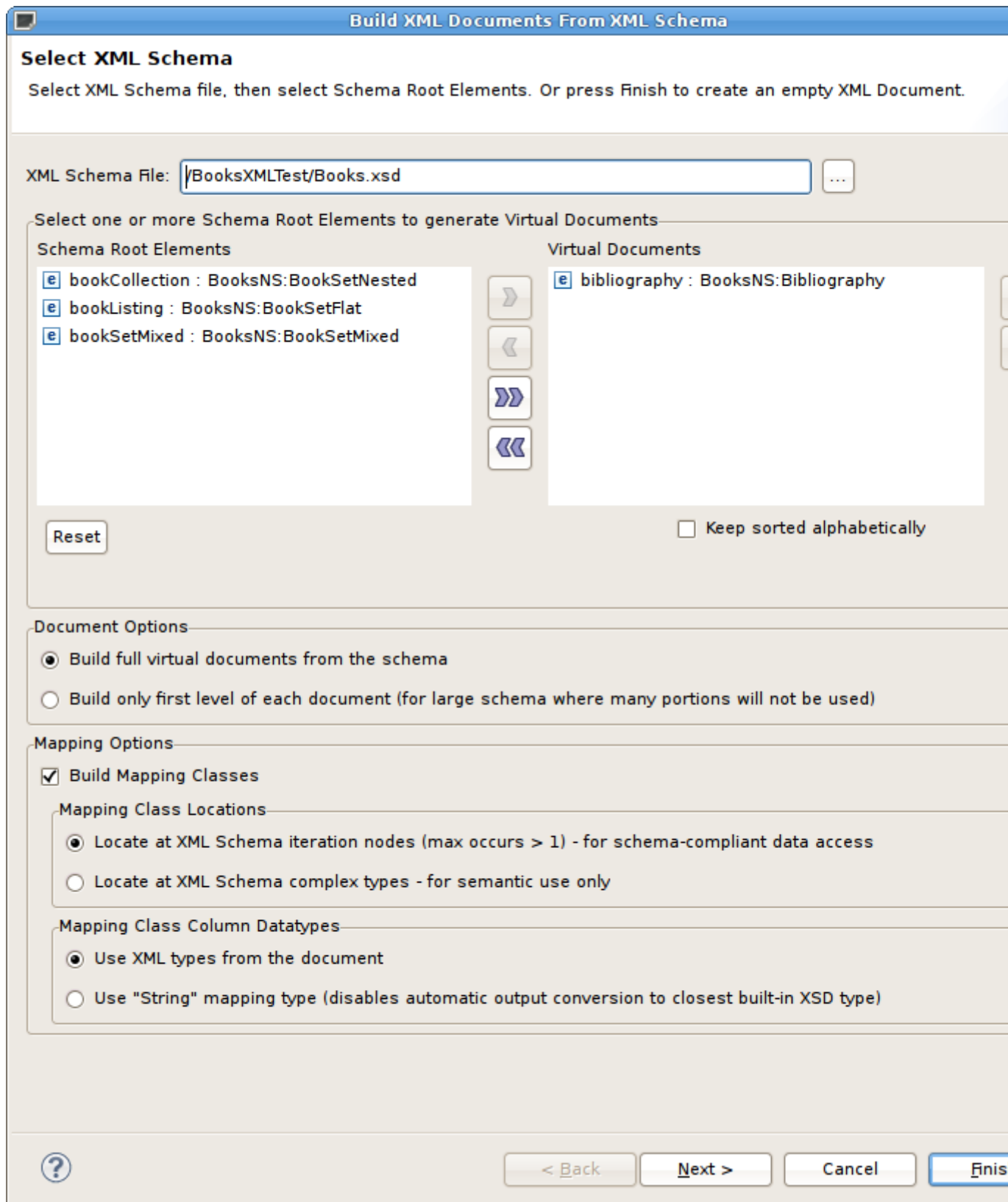

Figure 6.20. Build XML Documents From XML Schema Dialog

6.4. Web Services Modeling

6.4.1. Create Web Service Action

This method is recommended for experienced users for consistent and rapid deployment of **Web** services designed to query relational sources. It provides detailed control of all **Web** service interfaces, operations and required transformations from **XML Views**

- To create a Web service model from relational models or objects:
- **Step 1** - Select any combination of relational models, tables and/or procedures in the [Section C.2.1, “Model Explorer View”](#) tree.

Note

It is recommended that the user selects single source models, which enables auto-naming of input/output schema and Web service models in **Step 3**.

- **Step 2** - Right-click select **Modeling** > **Create Web Service** action

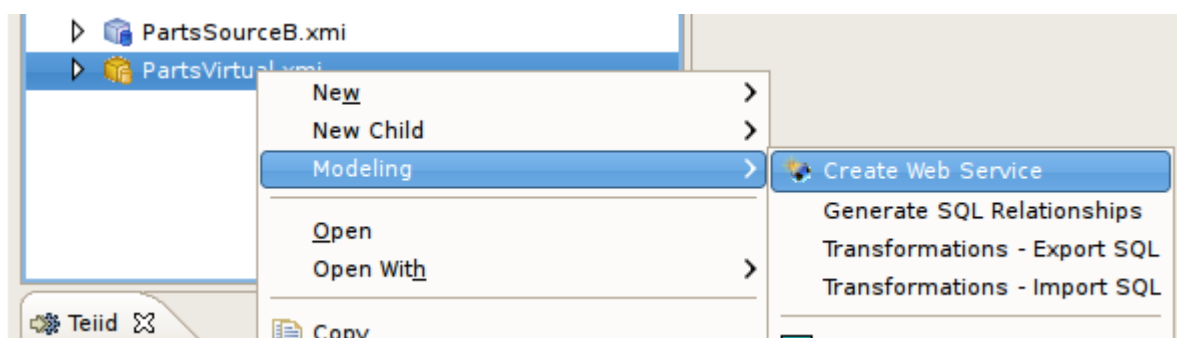
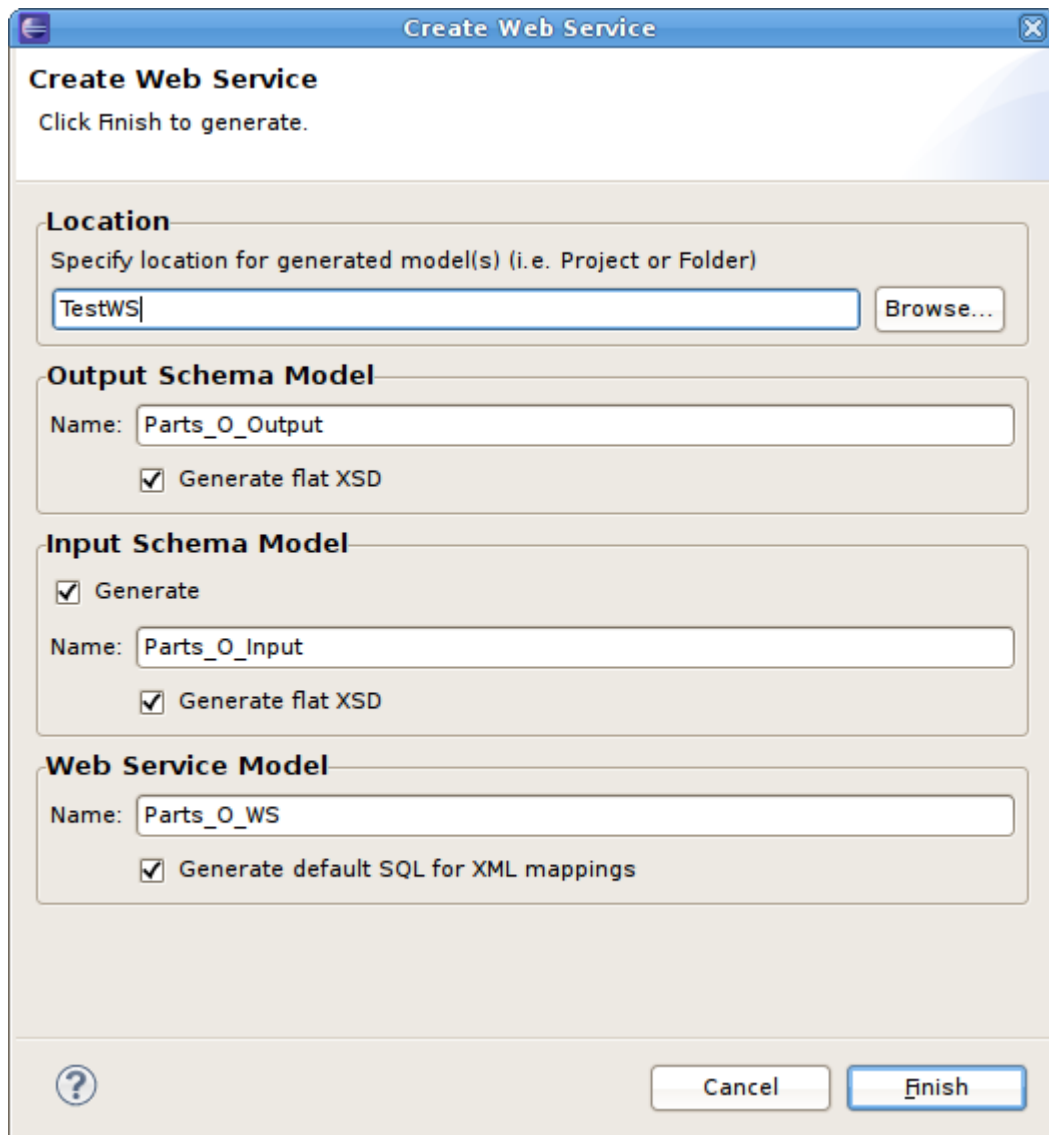

Figure 6.21. Create Web Service Action

- **Step 3** - In the **Create Web Service** dialog, specify file names for the generated **Input Schema** file, **Output Schema** file and **Web service** model. Change options as desired. Click **Finish** when done.

Create Web Service

Click Finish to generate.

Location

Specify location for generated model(s) (i.e. Project or Folder)

TestWS Browse...

Output Schema Model

Name: Parts_O_Output

☒ Generate flat XSD

Input Schema Model

☒ Generate

Name: Parts_O_Input

☒ Generate flat XSD

Web Service Model

Name: Parts_O_WS

☒ Generate default SQL for XML mappings

? Cancel Finish

Figure 6.22. Create Web Service Dialog

- **Step 4** - When model generation is complete, a confirmation dialog should appear. Click **OK**.

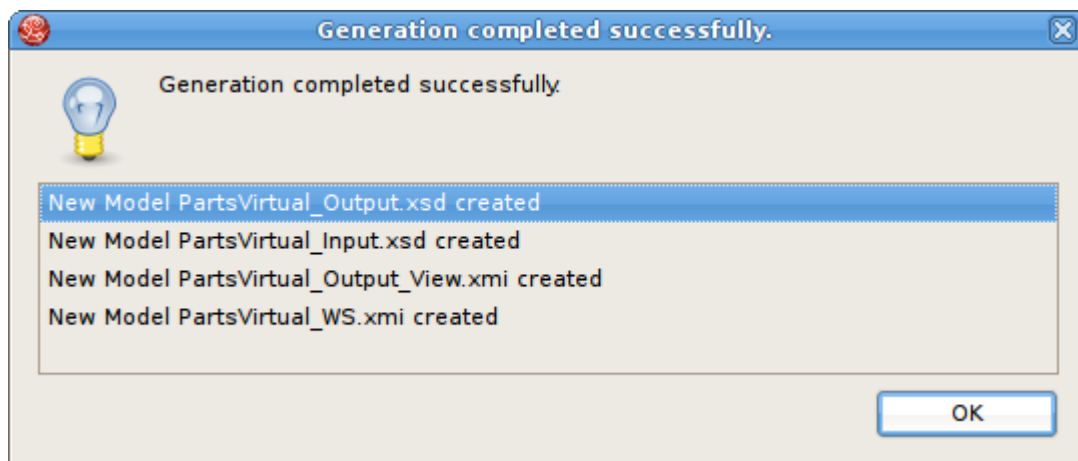

Figure 6.23. Generation Completed Dialog

6.4.2. Web Services War Generation

Teiid Designer allows you to expose your VDBs via a SOAP or REST interface. JBossWS-CXF or RESTEasy wars can be generated based on models within your VDBs. This section describes these wizards in detail.

6.4.2.1. Generating a JBossWS-CXF War

The Teiid Designer provides web service generation capabilities in the form of a JBossWS-CXF war. Once you have added your **Web Service Models** as described in [Section 3.5, “Creating Web Service View Model”](#) to your **VDB**, deployed the **VDB** to a running Teiid instance and created your VDB's data source, you are ready to expose the web service using the generated war.

- To generate a new JBossWS-CXF war using the VDB:
 - Step 1** - Right-click on the VDB containing your web service model(s) and select the **Modeling > Generate JBossWS-CXF War** action.

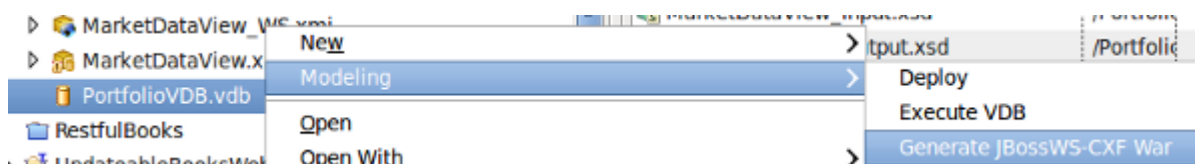

- Step 2** - Fill in missing properties in **Web Service War Generation Wizard** shown below.

Create Web Service WAR File

Create a WAR file to deploy as a Web Service

Enter the required information, then click OK to create the WAR file.

WAR Creation Information

Context Name:

PortfolioVDB

Web Server Host:

localhost

Web Server Port:

8080

VDB JNDI Name:

PortfolioVDB

Security

When using HTTPBasic security, a local Teiid connection is required u

☒ None

☐ HTTPBasic

☐ WS-Security (Username Token)

HTTPBasic Options

Realm:

Role:

WS-Security Options

Username:

Password:

General Options

☐ Enable MTOM

Target namespace:

http://teiid.org

WAR File Save Location:

/Users/macuser/WARFiles

Change...

Table 6.1. Field Descriptions

Field Name	Description
Name	The name of the generated war file.
Host	The server host name (or IP).
Port	The server port.
VDB JNDI Name	The JNDI connection name to the deployed Teiid source VDB.
Security options	<ul style="list-style-type: none"> • None - no username/password required to connect to the VDB through the generated web service. • HTTP Basic - the specified security realm and role will be used. The default realm value is the realm that comes out-of-the-box with Teiid (teiid-security). The role needs to be defined in the appropriate security mechanism. In the case of Teiid, use the teiid-security-roles.properties file. When using HTTPBasic, a local Teiid connection using the PassthroughAuthentication property is required. See the Teiid user's manual for details on PassthroughAuthentication. • WS-Security - a password callback class will be generated for you which will validate that the username/password values you specified in the war generator dialog are passed in. This is meant to be a testing mechanism for your WS-Security enabled web service and your own security mechanism should be implemented in this class. All source code is included in the generated war along with the compiled class files.
Target namespace	This is the target namespace that will be used in the generated WSDL and subsequent generated web service classes.
MTOM (Message Transmission Optimization Mechanism)	If selected, MTOM will be enabled for the web service endpoint(s). You will also need to update your output schema accordingly

Field Name	Description
	by adding the xmlns:xmime="http://www.w3.org/2005/05/xmlmime" schema and adding type="xs:base64Binary" xmime:expectedContentTypes="application/octet-stream" to the output element you wish to optimize.
War File Save Location	The folder where the generated WAR file should be saved.

- **Step 3** - Click **OK** to generate the web service war. When war generation is complete, a confirmation dialog should appear. Click **OK**.

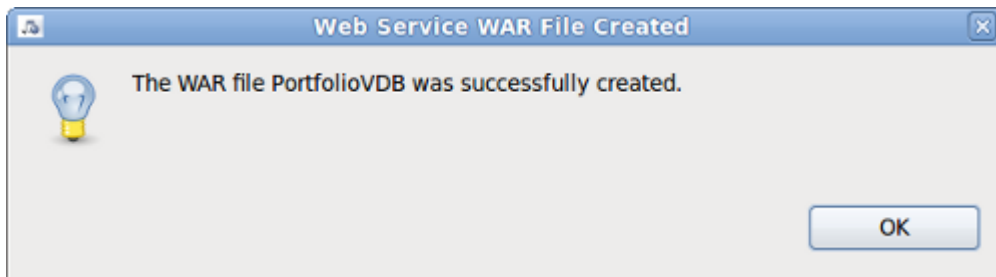
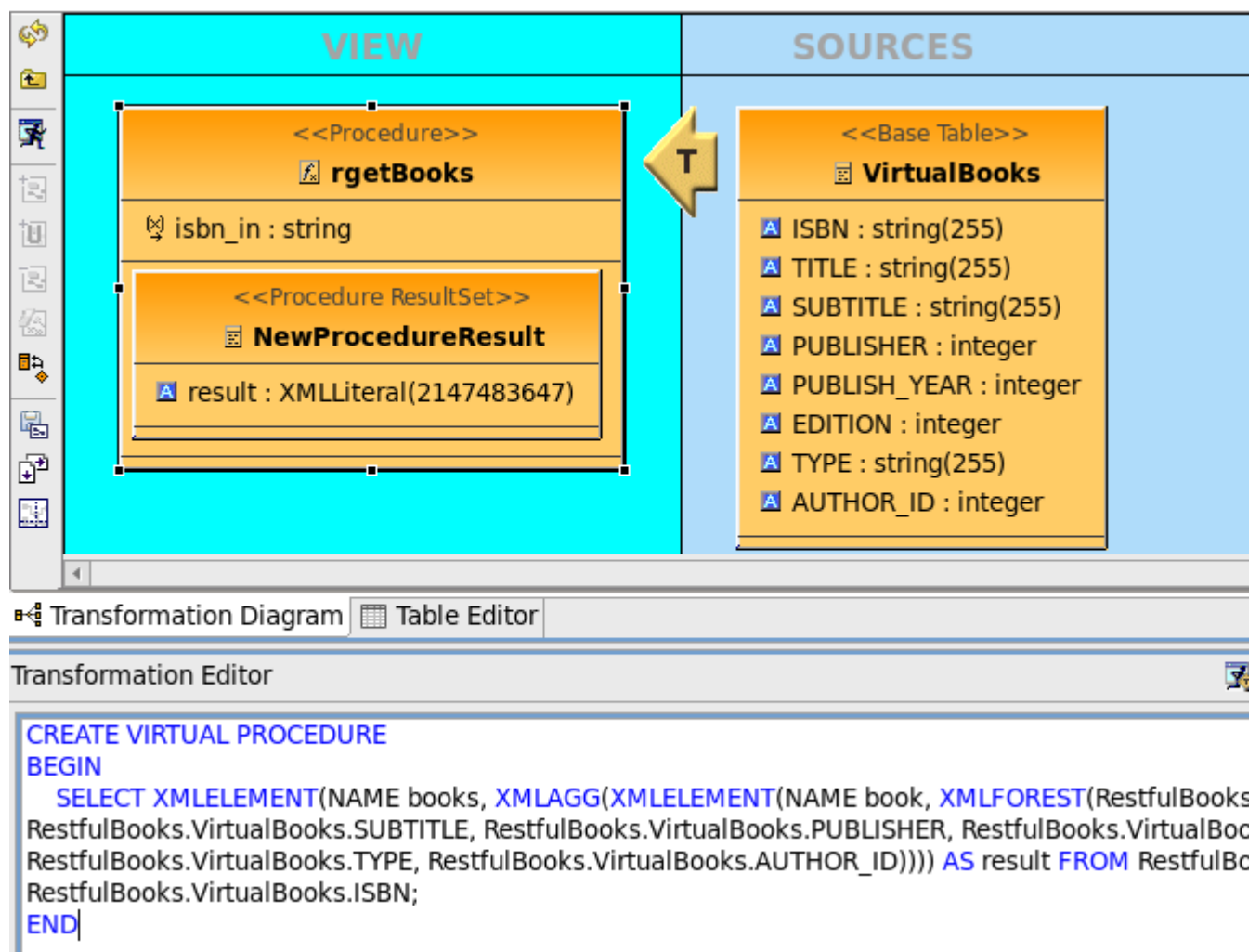

Figure 6.25. Generation Completed Dialog

6.4.2.2. Generating a RESTEasy War

In Teiid Designer, it is also possible to expose your VDBs over REST using a generated RESTEasy war. Also, if your target virtual model has update, insert and delete SQL defined, you can easily provide CRUD capabilities via REST. Accepted inputs into the generated REST operations are URI path parameters and/or XML/JSON. JSON is exposed over a URI that includes "json". For example, "http://{host}:{port}/{war_context}/{model_name}/resource" will accept URI path parameters and/or XML while "http://{host}:{port}/{war_context}/{model_name}/json/resource" will accept URI path parameters and/or JSON.

- **Step 1** - In a virtual model, add a procedure(s) that returns an XMLLiteral object. The target of your procedure can be any models in your VDB. Here is an example procedure that selects from a virtual table (VirtualBooks) and returns the results as an XMLLiteral:

Notice the syntax used to convert the relation table result of the select from VirtualBooks, to an XMLLiteral. All XML functions are documented in the **Scalar Functions** chapter of the **Teiid Reference Guide**.

Here is an example of an update procedure that will insert a row and return an XMLLiteral object:

VIEW Pane:

- Procedure: **rputBook** (type: <<Procedure>>)
- Parameters: isbn_in : string, title_in : string, subtitle_in : string, publisher_in : int, publish_year_in : int, edition_in : int, type_in : string, author_id_in : int
- Result Set: **NewProcedureResult** (type: <<Procedure ResultSet>>)
- Result: result : XMLLiteral

SOURCES Pane:

- Table: **VirtualBooks** (type: <<Base Table>>)
- Columns: ISBN : string(255), TITLE : string(255), SUBTITLE : string(255), PUBLISHER : integer, PUBLISH_YEAR : integer, EDITION : integer, TYPE : string(255), AUTHOR_ID : integer

Below the panes are two tabs: **Transformation Diagram** and **Table Editor**. The **Table Editor** tab is active, showing the following SQL code:

```
CREATE VIRTUAL PROCEDURE
BEGIN
  DECLARE integer VARIABLES.insert_count = 0;
  INSERT INTO RestfulBooks.VirtualBooks (RestfulBooks.VirtualBooks.ISBN, RestfulBooks.VirtualBooks.TITLE, RestfulBooks.VirtualBooks.SUBTITLE, RestfulBooks.VirtualBooks.PUBLISHER, RestfulBooks.VirtualBooks.PUBLISH_YEAR, RestfulBooks.VirtualBooks.EDITION, RestfulBooks.VirtualBooks.TYPE, RestfulBooks.VirtualBooks.AUTHOR_ID)
  VALUES (RestfulBooks.rputBook.isbn_in, RestfulBooks.rputBook.title_in, RestfulBooks.rputBook.subtitle_in, RestfulBooks.rputBook.publisher_in, RestfulBooks.rputBook.publish_year_in, RestfulBooks.rputBook.edition_in, RestfulBooks.rputBook.type_in, RestfulBooks.rputBook.author_id_in);
  VARIABLES.insert_count = VARIABLES.ROWCOUNT;
  IF(VARIABLES.insert_count = 1)
  BEGIN
    SELECT XMLCOMMENT('Insert was successful!') AS result;
  END
  ELSE
  BEGIN
    SELECT XMLCOMMENT('Insert failed!') AS result;
  END
END
```

The input format for the REST procedure could be URI parameters, an XML/JSON document, or some combination of both. When using an XML document your root node should be **<input>** and the XML nodes should correspond to order of the procedure's input parameters. For example, here is the input for the above insert procedure:

```
<input>
<ISBN>0-13-014714-1-99999</ISBN>
<TITLE>The XML Handbook</TITLE>
<SUBTITLE>Updated Edition</SUBTITLE>
<PUBLISHER>16</PUBLISHER>
<PUBLISH_YEAR>2000</PUBLISH_YEAR>
<EDITION>2</EDITION>
<TYPE>Hardback</TYPE>
<AUTHOR_ID>49</AUTHOR_ID>
</input>
```

Figure 6.26. Sample XML Input

When using a JSON document, your values should match the order of your procedure input parameters as well. Here is the input for the above insert procedure:

```
{
  "ISBN": "1-55615-484-4",
  "TITLE": "Code Complete",
  "SUBTITLE": "A Practical Handbook of Software Construction",
  "PUBLISHER": 5,
  "PUBLISH_YEAR": 1993,
  "EDITION": 1,
  "TYPE": "Hardback",
  "AUTHOR_ID": 31
}
```

Figure 6.27. Sample JSON Input

- **Step 2** - Now we need to identify our procedure as REST eligible. To do this we add enable REST properties for the procedure(s) via the **Modeling->Enable** context menu option.

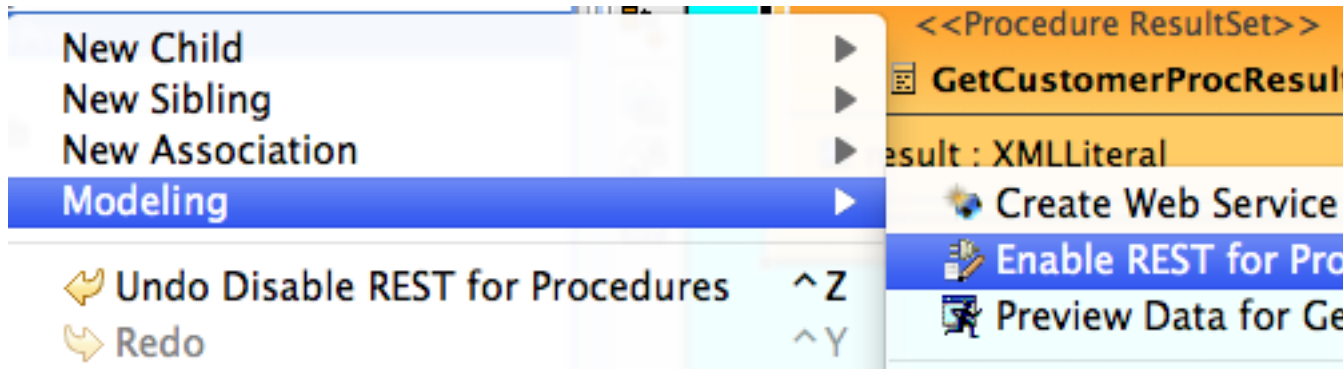

This will enable two new properties in the property tab for all procedures defined in the model. The two required properties are defined in the table below:

Table 6.2. Required Extended Properties for RESTful Procedures

Property Name	Description
Rest Method	The HTTP method that will determine the REST mapping of this procedure. Supported methods are: GET, PUT, POST and DELETE
URI	The resource path to the procedure. For example, if you use "books/{isbn}" as your URI value for a procedure, <code>http://{host}:{port}/{war_context}/{model_name}/books/123</code> would execute this procedure and pass 123 in as a parameter.

Here's what the above example would look like in the Property tab:

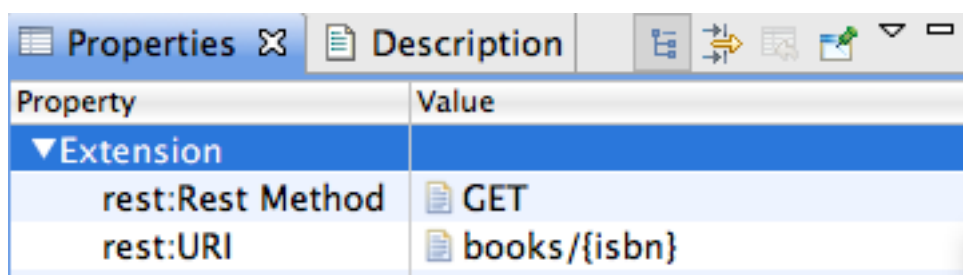

Note that the generated URI will have the model name included as part of the path, so full URL would look like this: `http://{host}:{port}/{war_context}/{model_name}/books/123`. If you wanted a REST service to return all books, you would write your procedure just as it is above, but remove the input parameter. The URI property would then just be 'books' (or whatever you want) and the URL would be `http://{host}:{port}/{war_context}/{model_name}/books`.

Once you have added all of your procedures along with the required extended properties, be sure and add the model to your VDB or synchronize if it's already included in the VDB. You will then need to re-deploy the VDB.

Important

*If you redeploy your VDB during development, you may receive an **"Invalid Session Exception"** due to a stale connection obtained for the pool. This can be corrected by flushing the data source or, alternatively, you could add a test query to your VDB connection's `-ds.xml` file. This will insure you get a valid connection after redeploying your VDB. The syntax for the test query is as follows: **<check-valid-connection-sql>some arbitrary sql</check-valid-connection-sql>**"*

- **Step 3** - 3. If you have not already done so, you will need to create a data source for your VDB. This can be done in the Teiid View of Designer. Right-click on your deployed VDB and select Create Data Source. The Generate REST WAR dialog will ask you for the **JNDI name** for your created source so that it can connect to your VDB.
- **Step 4** - Right-click on the VDB containing your virtual model(s) with REST eligible procedures and select the **Modeling > Generate RESTEasy War** action. If there are no procedures that are REST eligible, the **"Generate RESTEasy War"** option will not be enabled.

- **Step 5** - Fill in missing properties in the **REST War Generation Wizard** shown below.

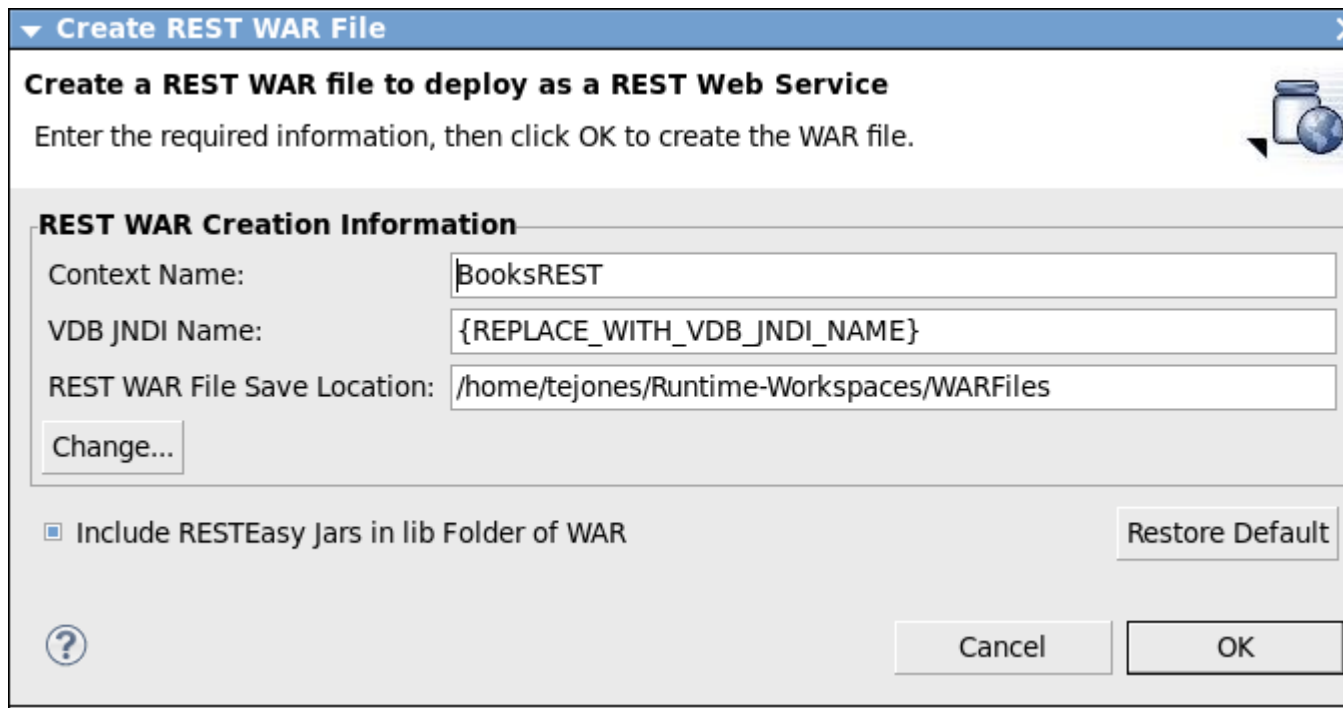

Figure 6.28. Generate a REST WAR War File Dialog

Table 6.3. Field Descriptions

Field Name	Description
Name	The name of the generated war file.
Connection JNDI Name	The JNDI connection name to the deployed Teiid source VDB.
War File Save Location	The folder where the generated WAR file should be saved.
Include RESTEasy Jars in lib Folder of WAR	If selected, the RESTEasy jars and there dependent jars will be included in the lib foled of the generated WAR. If not selected, the jars will not be included. This should be de-selected in environments where RESTEasy is installed in the classpath of the server installation to avoid conflicts.

- **Step 6** - Click **OK** to generate the REST war. When war generation is complete, a confirmation dialog should appear. Click **OK**.

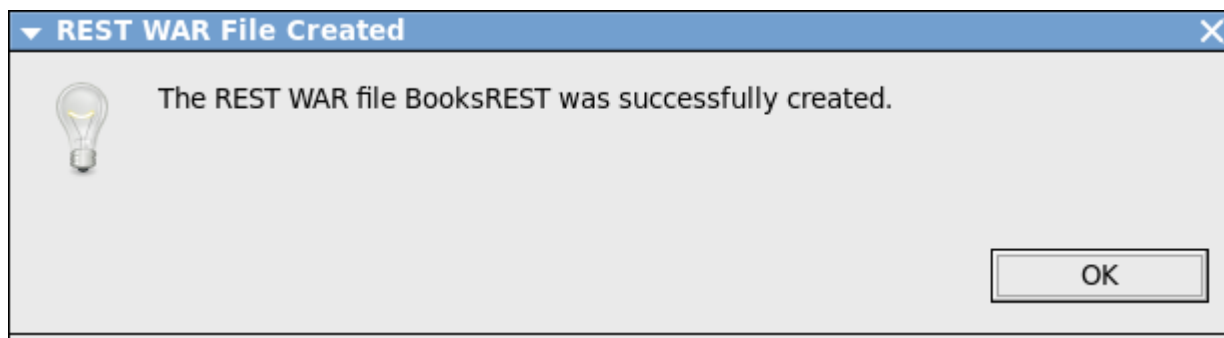

Figure 6.29. Generation Completed Dialog

6.4.2.3. Deploying Your Generated WAR File

Once you have generated your war file, you will need to deploy it to your JBoss AS instance. There are a few ways to accomplish this.

- **From JBDS or JBoss Tools**

1. Insure target JBossAS is configured and running.
2. Select your WAR file in the Model Explorer view. If you didn't generate your war to that location, you can copy and paste it there.
3. Right-click on the WAR file and select 'Mark as Deployable'. This will cause you WAR file to be automatically deployed the JBoss AS instance you have defined.

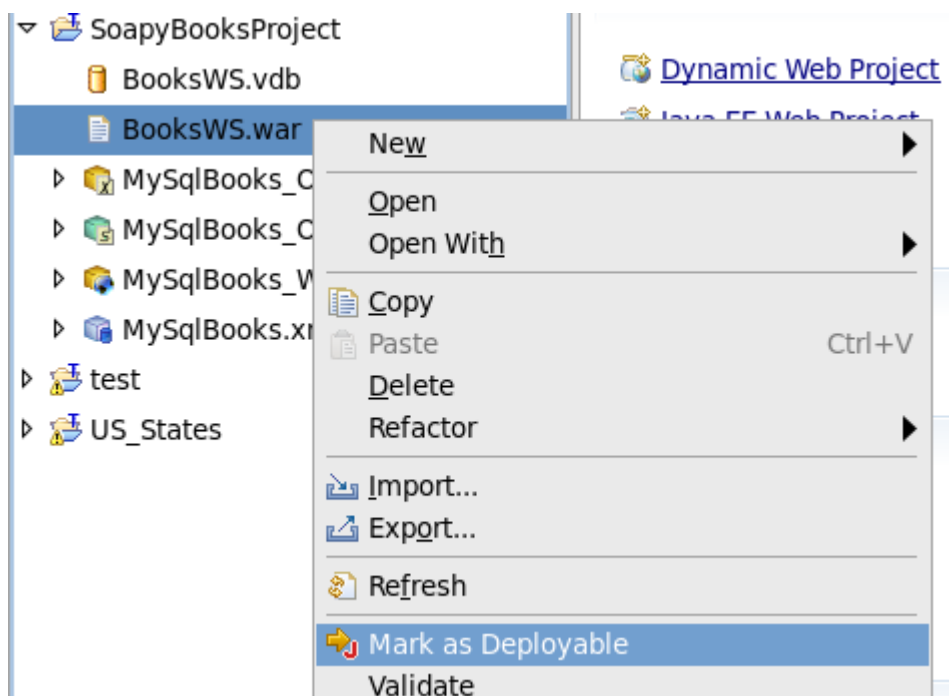

- **Using the JBoss AS Administration Console**

Using the administration console that comes with JBoss AS, you can deploy WAR files. The administration console is available at <http://{host:port}/admin-console>. Once logged on, simply use the "Add a New Resource" button of the "Web Application (WAR)" resource folder.

- **Manual Deployment to JBossAS**

It is possible to deploy the generated WAR by manually copying the file to the "deploy" folder of the target JBoss AS. If the server is running, the WAR will deploy automaticall via "hot" deploy. Otherwise, the WAR will deploy at the next start of the server.

6.4.2.4. Testing Your Generated WAR Files

Once you have deployed your war file, you are ready to test it out. There are a few ways to accomplish this.

SOAP WAR Testing

- **Determining Your WSDL URL**

You can get your WSDL URL at <http://{server:port}/jbossws/services>. This is where all the deployed web services for the target JBossAS server will be listed. Find your service and click the Endpoint Address link. This will retrieve your web service's WSDL and the WSDL URL address will appear in the browser's address bar.

Endpoint Name	jboss.ws:context=books,endpoint=MySqlBooks_BOOKS	
Endpoint Address	http://127.0.0.1:8080/books/MySqlBooks_BOOKS	
StartTime	StopTime	
Mon Jun 11 15:16:02 CDT 2012		
RequestCount	ResponseCount	FaultCount
0	0	0
MinProcessingTime	MaxProcessingTime	AvgProcessingTime
0	0	0

Now that you have your WSDL URL, you can use any SOAP testing tool such as the Web Service Tester that comes with JBDS and JBoss Tools or an external tool like soapUI.

- **Using the JBoss AS Administration Console**

Using the administration console that comes with JBoss AS, you can deploy WAR files. The administration console is available at <http://{host:port}/admin-console>. Once logged on, s simply use the "Add a New Resource" button of the "Web Application (WAR)" resource folder.

REST WAR Testing

- **What is my URI?**

When you modeled your REST procedures, you assigned a URI for each HTTP Operation you defined along with the corresponding operation (GET, PUT, POST or DELETE). The full path of each URI is defined as `/war_context/{model_name}/{resource}` for XML input/output and `/war_context/{model_name}/json/{resource}` for JSON input/output.

Using your REST URL, you can use any testing tool with REST support such as the Web Service Tester included with JBDS and JBoss Tools or an external tool like soapUI or cURL.

Editing Models and Projects

Teiid Designer offers three basic model edit actions: **Rename**, **Move** and **Save As...** and one project-related action, **Clone Project**. These actions are described below.

7.1. Rename A Model

- To rename a model in your workspace:
 - **Step 1** - Select a model in the [Section C.2.1, “Model Explorer View”](#).
 - **Step 2** - Right-click select the **Refactor > Rename** action.

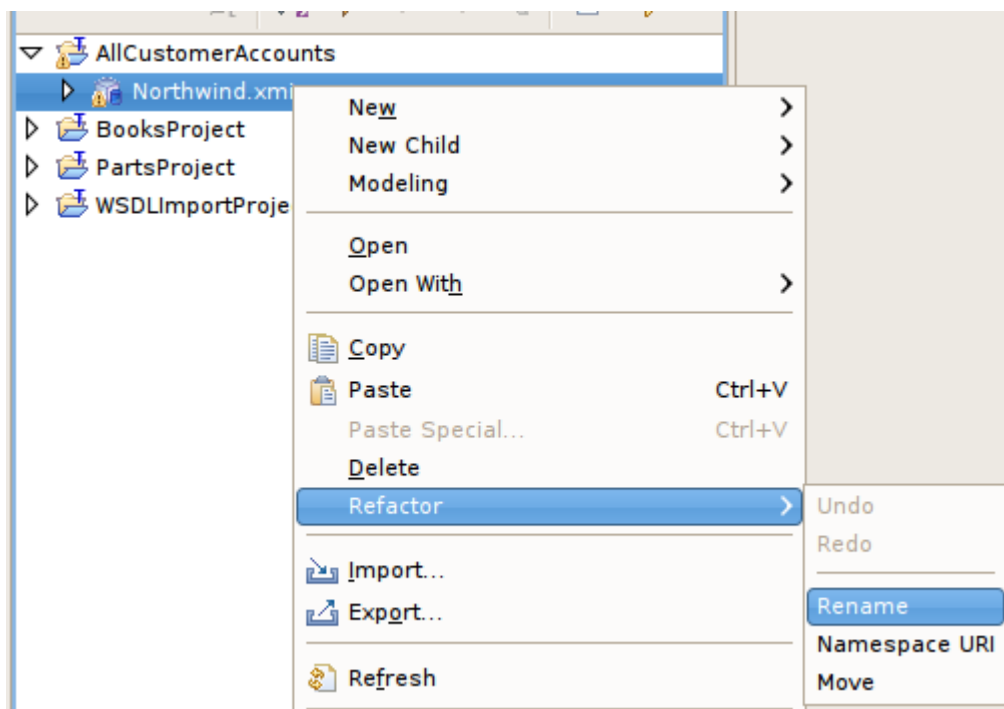

Figure 7.1. Refactor Rename Action In Model Explorer

- **Step 3** - Specify unique model name in the **Rename Model File** dialog. Click **OK**.

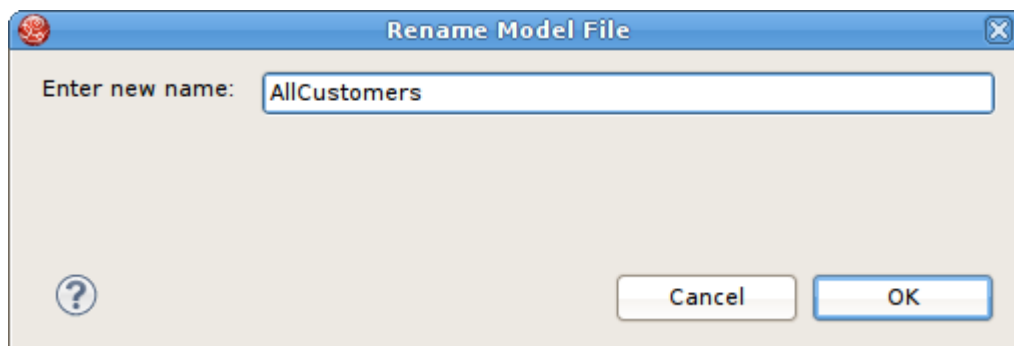

Figure 7.2. Rename Model File Dialog

Note

Renaming a model that is a dependency to another model will automatically change the model imports for those models. If source model `CustomerSource` is renamed to `OldCustomerSource`, for instance, the import statement for the view model `CustomerAccounts` which imports `CustomerSource` will be changed to reflect the new name.

7.2. Move Model

- To move a model in your workspace:
 - **Step 1** - Select a model in the [Section C.2.1, “Model Explorer View”](#).
 - **Step 2** - Right-click select the **Refactor > Move** action.

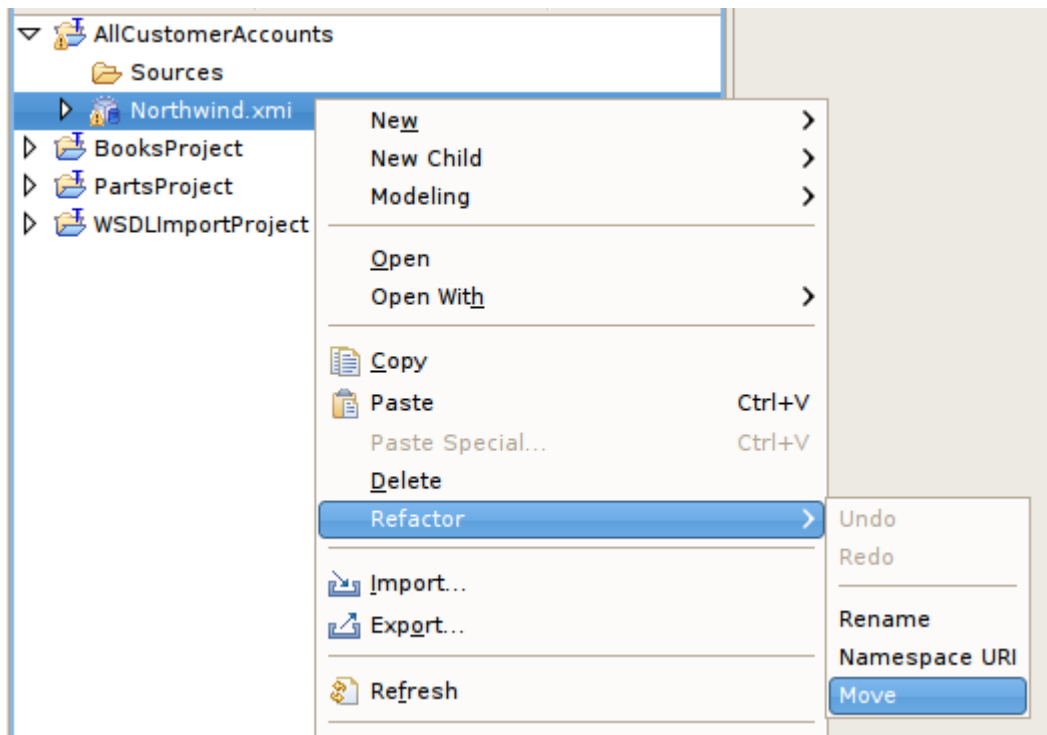

Figure 7.3. Refactor Move Action In Model Explorer

- **Step 3** - Select a new location (i.e. Project or Folder) and click **OK**.

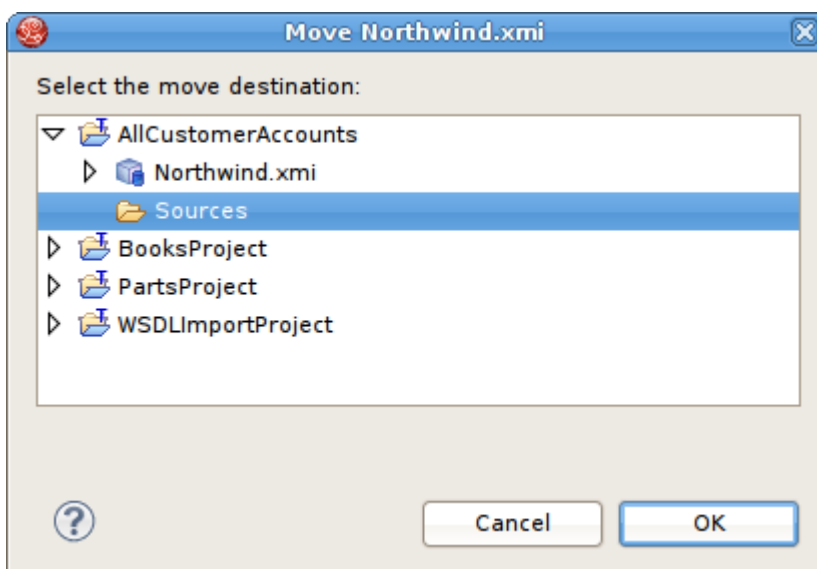

Figure 7.4. Move Model Dialog

7.3. Save Copy of Model

The **Save As...** action performs a similar function as the **Refactor > Rename** action except the renamed model is a structural copy of the original model.

Note

Each model object maintains its own unique ID, so copying a model will result in an exact structural copy of your original model but with re-generated unique object IDs. Be aware that locating and copying your models via your local file system may result in runtime errors within Designer. Each model is expected to be unique and duplicate models are not permitted.

- To create a duplicate model using **Save As...**:
 - **Step 1** - Open the model you wish to copy in a **Model Editor** by double-clicking the model in [Section C.2.1, "Model Explorer View"](#) or right-click select **Open** action.
 - **Step 2** - Select the editor tab for the model you opened.

Figure 7.5. Select Editor Tab

- **Step 3** - Select **File > Save As...** action to open the **Save Model As** dialog.

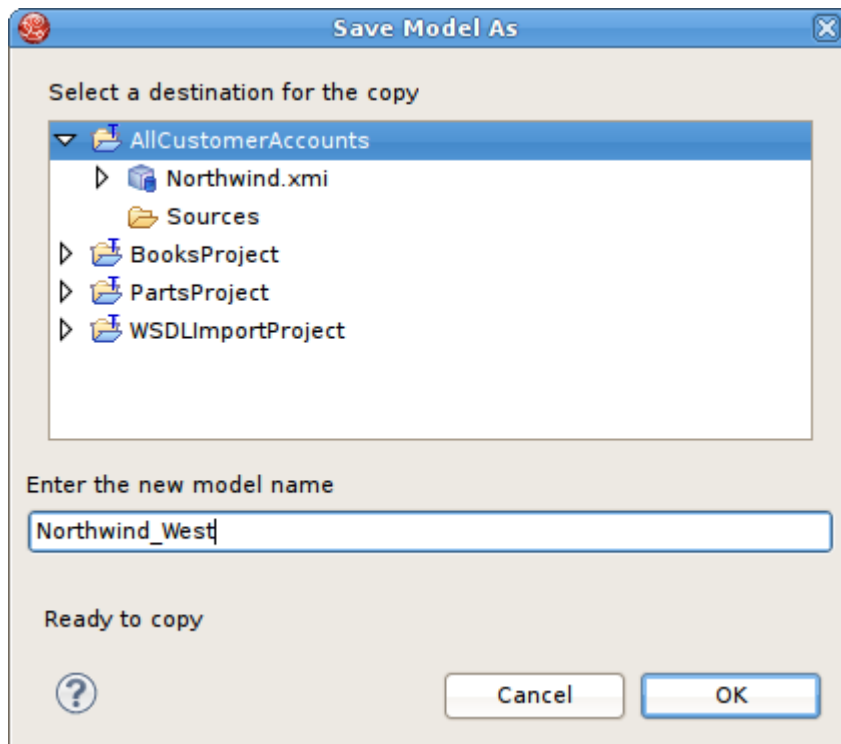

Figure 7.6. Save Model As Dialog

- **Step 4** - Enter a unique model name in the new model name text field and click **OK**.
- **Step 5** - If dependent models are detected, the **Save Model As - Import References** dialog is presented to give you the opportunity to change any of the dependent models imports to reference the new model or not.

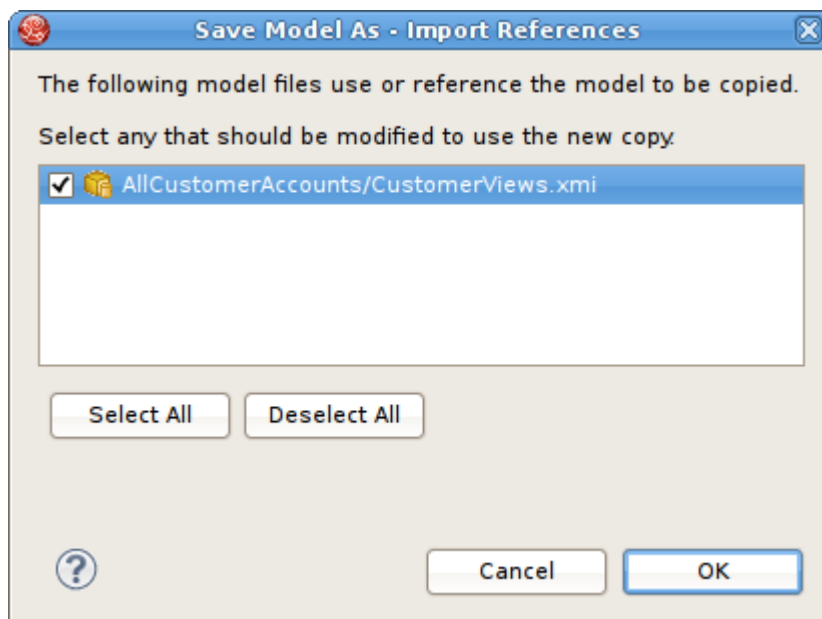

Figure 7.7. Save Model As Dialog

7.4. Clone Project

Because each instance of a model contains a unique ID and each object in each model contains a unique ID, copying a project is a delicate task. For this reason, the Clone Project action was created to manage the creation of exact structural copies of all models in the source project.

- The following lists specific rules and limitations for this action.
 - This action clones a complete model project containing any number of model (XMI or XSD) files organized in a user-defined directory structure.
 - All object references (UUIDs) within the original project will be replaced with new unique references.
 - Any model dependencies or internal object references are refactored to reflect the dependencies within the cloned project.
 - Any model references to models in projects external to the original project will NOT be replaced.
 - Only XMI and XSD files are cloned. All other file types in your project will NOT be processed nor copied into your newly cloned project including VDBs
 - If one or more editors that require "save" are open, the user will be asked to save them before continuing with the cloning process.
- To clone a model project::

- **Step 1** - Select an existing model project in the [Section C.2.1, “Model Explorer View”](#).
- **Step 2** - Right-click, then select **Model Project > Clone** in the context menu. Otherwise you can select the **Project > Clone Project** action, located in the Teiid Designer’s main menu bar.

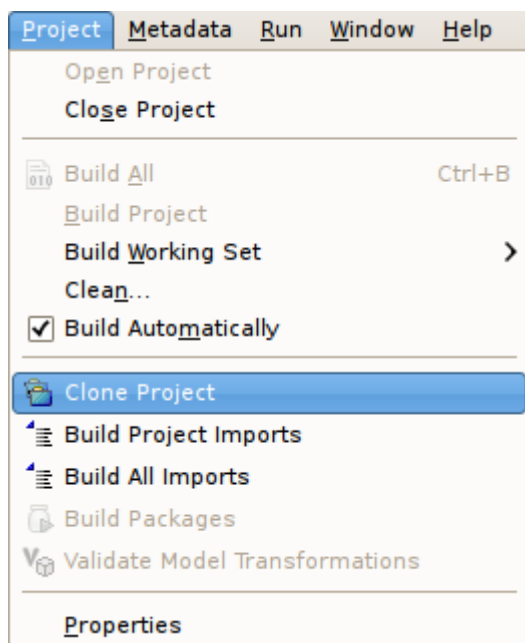

Figure 7.8. Clone Project In Project Menu

- **Step 3** - On the **Clone Project** wizard page, provide a name for your new project.

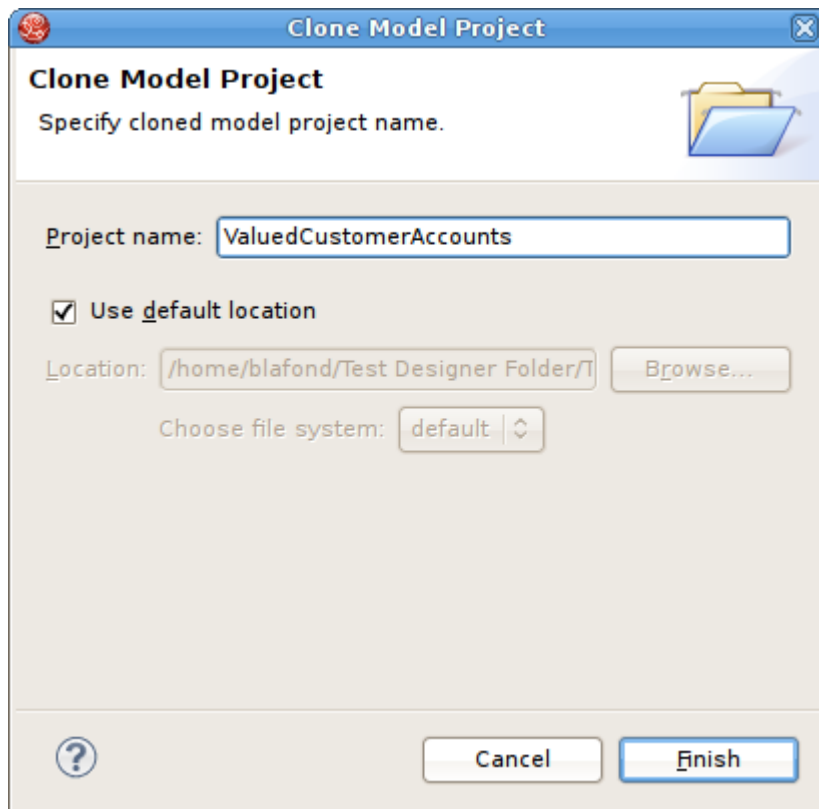

Figure 7.9. Clone Project In Project Menu

- **Step 4** - (Optional) If you wish to create your cloned project in a location other than your default workspace location, uncheck the **Use default location** check-box and specify (type in or browse to) a new directory location on your local file system.
- **Step 5** - Click **Finish** to generate your new project.

Testing Your Models

As described briefly in [Section 1.3.7, “Testing Your Models”](#), you can test your models in Teiid Designer by using the Preview Data action

or test your models via your deployable VDB. These two options will be described in detail in this chapter as well as managing your required connection profiles.

8.1. Manage Connection Profiles

Teiid Designer utilizes the Eclipse Data Tools Platform (DTP) Connection Profile framework for connection management. Connection Profiles provide a mechanism to connect to JDBC and non-JDBC sources to access metadata for constructing metadata source models. Teiid Designer also provides a custom Teiid connection profile template designed as a JDBC source to a deployed VDB.

By selecting various Teiid Designer Import options, any applicable Connection Profiles you have defined in your Database Development perspective will be available to use as your import source. From these import wizards you can also create new connection profiles or edit existing connection profiles without leaving the wizard.

The [Section C.2.3, “Teiid View”](#) provides access to running Teiid instances and shows data source and VDB artifacts deployed there. The "Create Data Source" action available on this view utilizes the available and applicable connection profiles.

8.1.1. Set Connection Profile for Source Model

Teiid Designer integrates Data Tools Connection Profiles by persisting pertinent connection information in each source model. This can occur through Importing process or through the **Modeling > Set Connection Profile** action.

8.1.2. View Connection Profile for Source Model

In addition to setting the connection profile on a source model you can also view a source model's connection profile information via the **Modeling > View Connection Info** action which displays the detailed properties of the connection.

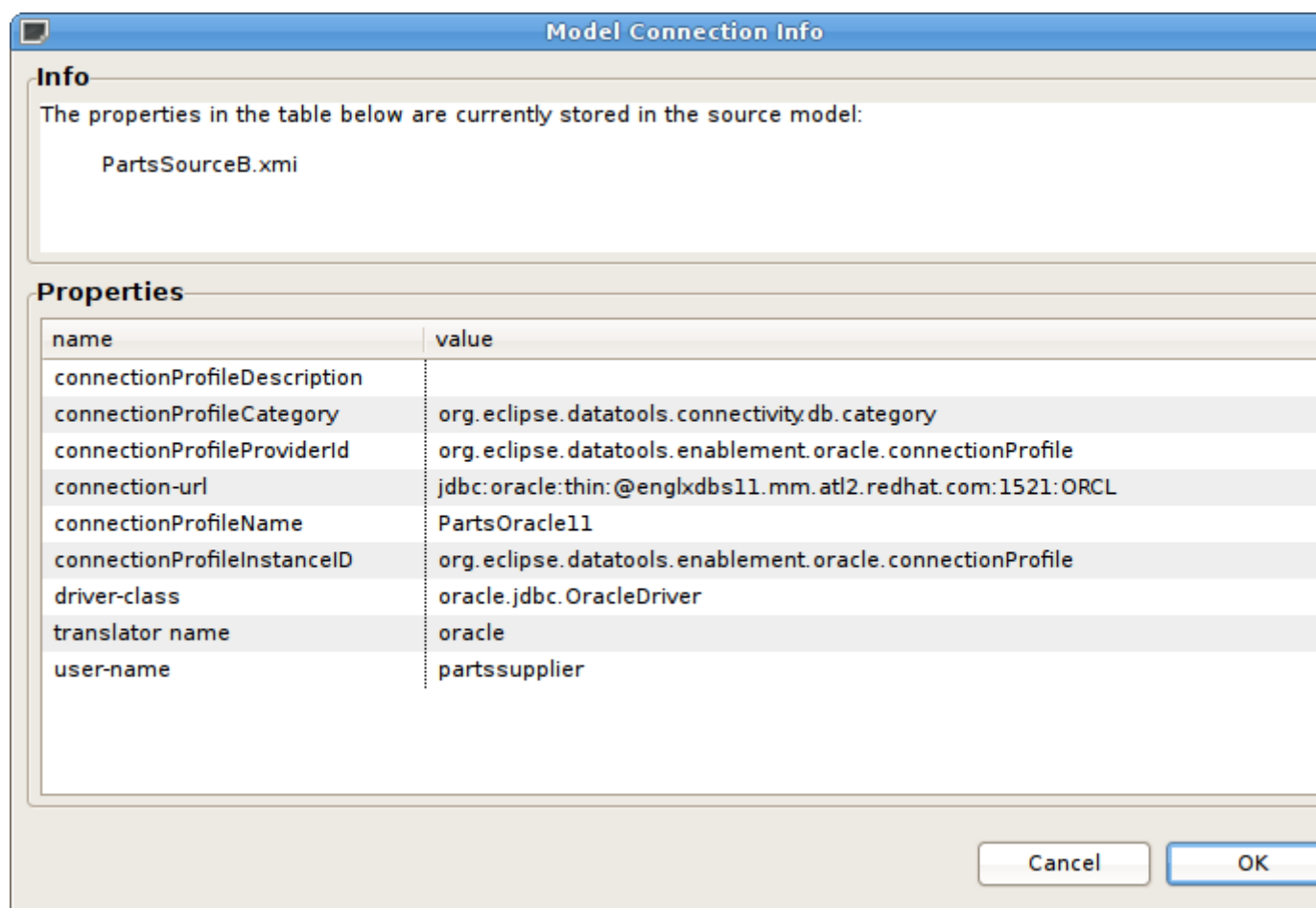

Figure 8.1. Connection Profile Information Dialog

Note that if a source model has no associated connection profile the following dialog will be displayed.

Figure 8.2. No Connection Info Dialog

8.1.3. Remove Connection Profile from Source Model

As a user, you may not want this connection information (i.e. URL, username, etc...) shared through your VDB. Designer provides a means to remove this connection information via a

Modeling > Remove Connection Info action. When adding a source model without connection information will require the user to supply or select the correct translator type.

8.2. Previewing Data For a Model

Designing and working with data is often much easier when you can see the information you're working with. The Designer's Preview Data feature makes this possible and allows you to instantly preview the information described by any object, whether it's a physical table or a virtual view. In other words, you can test the views with actual data by simply selecting the table, view, procedure or XML document. Previewing information is a fast and easy way to sample the data. Of course, to run more complicated queries like what your application likely uses, simply execute the VDB Via DTP and type in any query or SQL statement.

After creating your models, you can test them by using the **Preview Data** action

By selecting a desired table object and executing the action, the results of a simple query will be displayed in the [Section 8.2.5, "Sample SQL Results for Preview Data"](#) view. This action is accessible throughout the Teiid Designer in various view toolbars and context menus.

There are two requirements for previewing your data:

1. The selected object must be one of several previewable model object types
 2. All source models within the model dependency tree must reference a connection profile.
- Model objects that can be previewed include: relational tables and views (including tables involving access patterns), relational procedures, Web service operations and XML document staging tables.

Note that any virtual table, view or procedure is previewable as long as all "physical" source models reference sufficient connection info. (See [Section C.2.3, "Teiid View"](#) view)

After selecting the Preview Data action, Designer will insure that all source models are associated with connection profiles and that all required passwords are set.

If the model selected for preview is a source model and there is insufficient connection info for that model, the following dialog will be displayed and the action terminated.

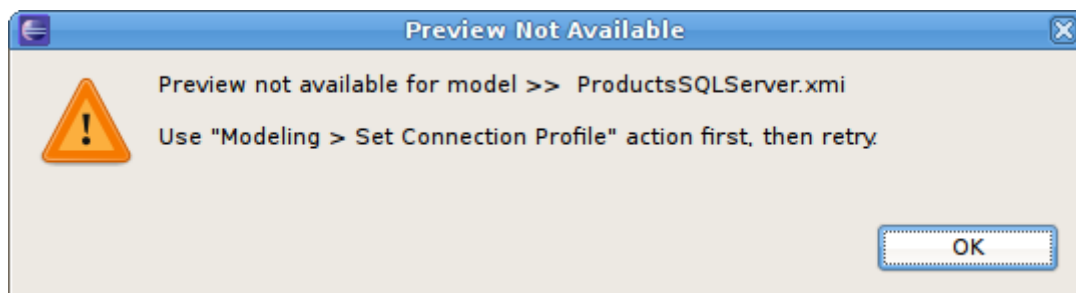

Figure 8.3. Preview Not Available

If any of the source models in the corresponding project require a password that can't be retrieved from an existing connection profile, the user will be queried for each missing password

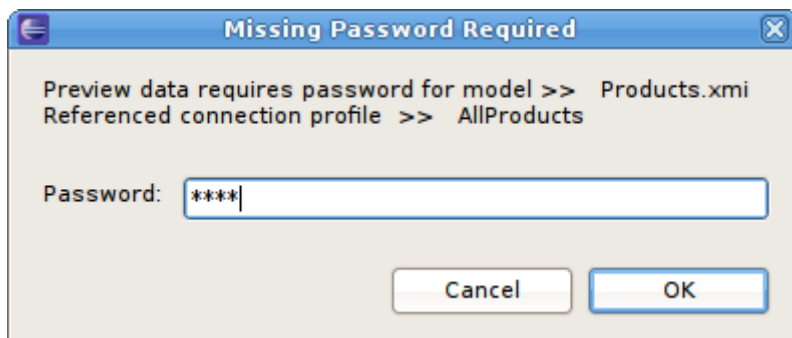

Figure 8.4. Missing Password

Testing Your Transformations

When editing transformation SQL in the Transformation Editor, a special **SQL Results** data action is provided in the editor tool-bar

You can change your transformation SQL, re-validate and preview your the data for your modified SQL.

The following sections provide steps for previewing your data. Note that all steps assume that all source models referenced by your models, either directly or through dependencies, are bound to connector bindings.

8.2.1. Preview Relational Table or View

- To preview a relational table, relational view or staging table:
 - **Step 1** - Select a relational table or view in the [Section C.2.1, “Model Explorer View”](#) or diagram. The table or view can be in a view model as well as a source model. Staging tables are not visible in the [Section C.2.1, “Model Explorer View”](#), so you need to open the mapping diagram and select it there.
 - **Step 2** - Right-click select the **Preview Data** action

You can also select the same action in the tool-bar of either the [Section C.2.1, “Model Explorer View”](#) or diagram.
 - **Step 3** - Your query results will be displayed in the [Section 8.2.5, “Sample SQL Results for Preview Data”](#) view. The view will automatically open or get focus if not visible in your perspective.

8.2.2. Preview Relational Table With Access Pattern

- To preview a relational table or view with access pattern:
 - Step 1** - Select a relational table or view in the [Section C.2.1, “Model Explorer View”](#) or diagram that contains an access pattern. The table or view can be in a view model as well as a source model.
 - Step 2** - Right-click select the **Preview Data** action . You can also select the same action in the tool-bar of either the [Section C.2.1, “Model Explorer View”](#) or diagram.
 - Step 3** - A column input dialog is presented. Select each access pattern and enter a value for each required column. Note that if data entered does not match the column datatype (String, integer, etc...), an error message will be displayed in the dialog header. When all required values are entered, click the **OK** button to execute the query.

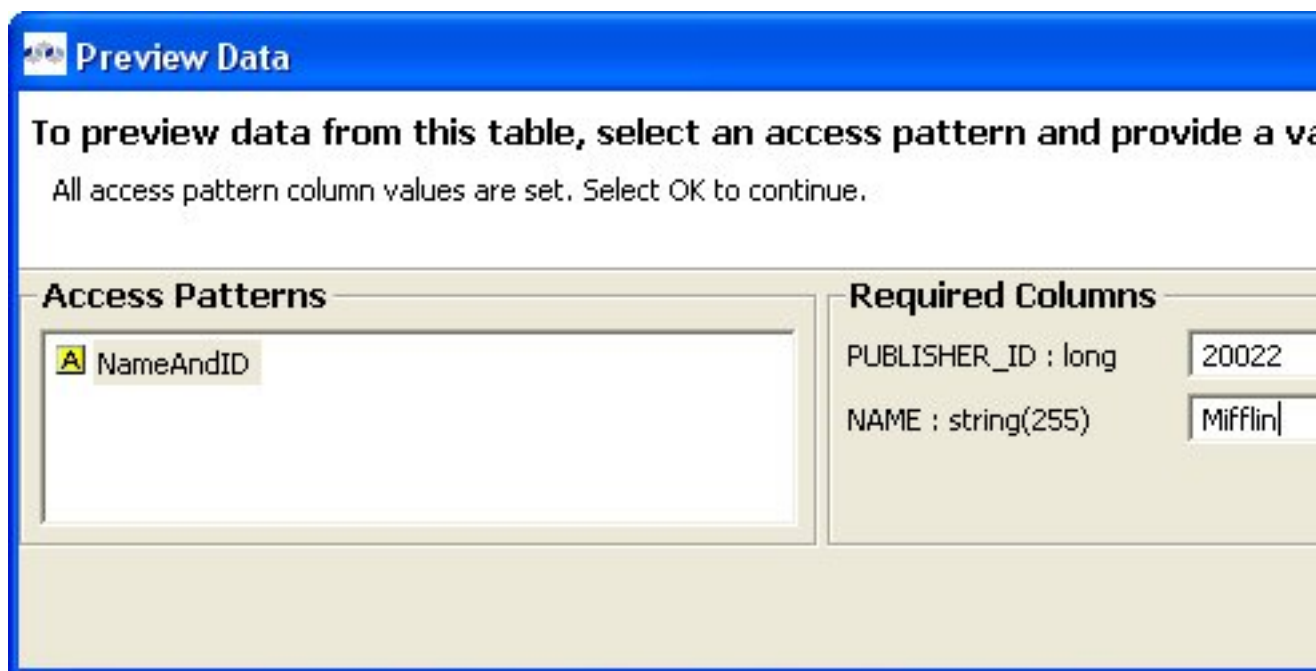

Figure 8.5. Access Pattern Column Input Dialog

- Step 4** - Your query results will be displayed in the [Section 8.2.5, “Sample SQL Results for Preview Data”](#) view. The view will automatically open or get focus if not visible in your perspective.

8.2.3. Preview Relational Procedure

- To preview a relational procedure:

- **Step 1** - Select a relational procedure in the [Section C.2.1, “Model Explorer View”](#) or diagram. The procedure can be in a view model as well as a source model.
- **Step 2** - Right-click select the **Preview Data** action . You can also select the same action in the tool-bar of either the [Section C.2.1, “Model Explorer View”](#) or diagram.
- **Step 3** - An input parameter input dialog is presented. Enter a valid value for each parameter. Note that if data entered does not match the parameter datatype (String, integer, etc...), an error message will be displayed in the dialog header. When all required values are entered, click the **OK** button to execute the query.

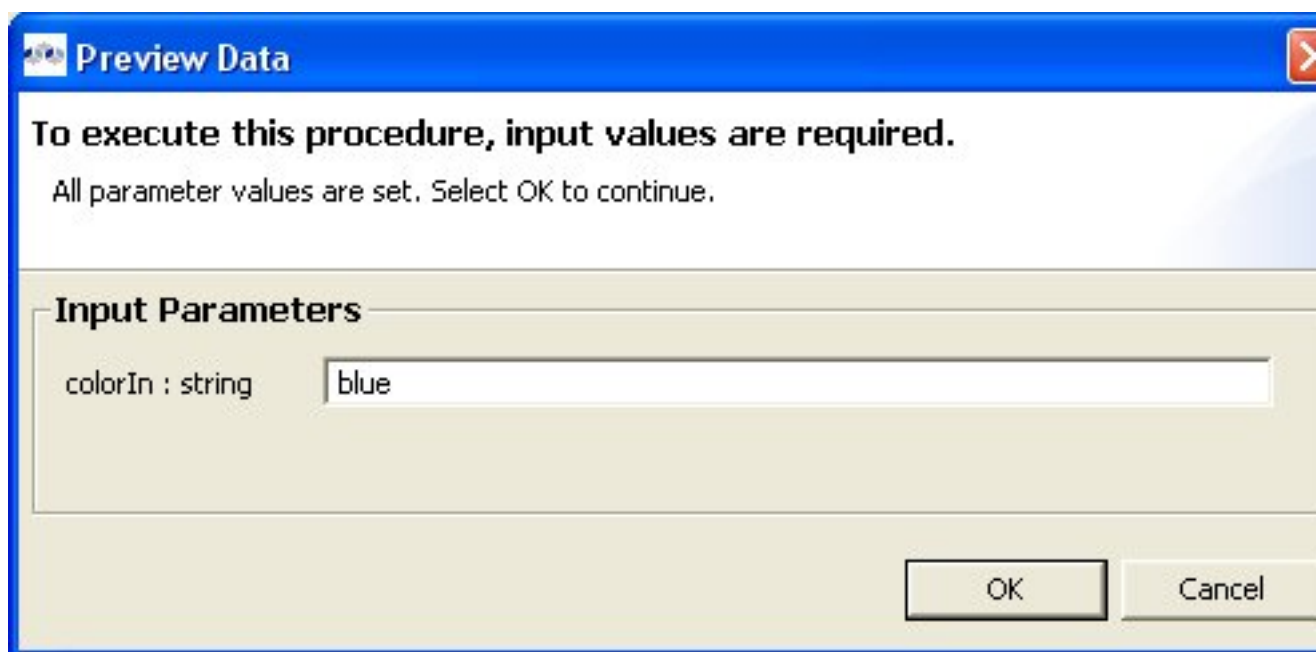

Figure 8.6. Procedure Parameter Input Dialog

- **Step 4** - Your query results will be displayed in the [Section 8.2.5, “Sample SQL Results for Preview Data”](#) view. The view will automatically open or get focus if not visible in your perspective.

8.2.4. Preview Web Service Operation

- To preview a Web service operation:
 - **Step 1** : Select a Web service operation in the [Section C.2.1, “Model Explorer View”](#) or diagram. The operation can be in a view model as well as a source model.

- **Step 2** : Right-click select the **Preview Data** action

You can also select the same action in the tool-bar of either the [Section C.2.1, “Model Explorer View”](#) or diagram.

- **Step 3** : An input parameter input dialog is presented. Enter a valid value for each parameter. Note that if data entered does not match the parameter datatype (String, integer, etc...), an error message will be displayed in the dialog header. When all required values are entered, click the **OK** button to execute the query.

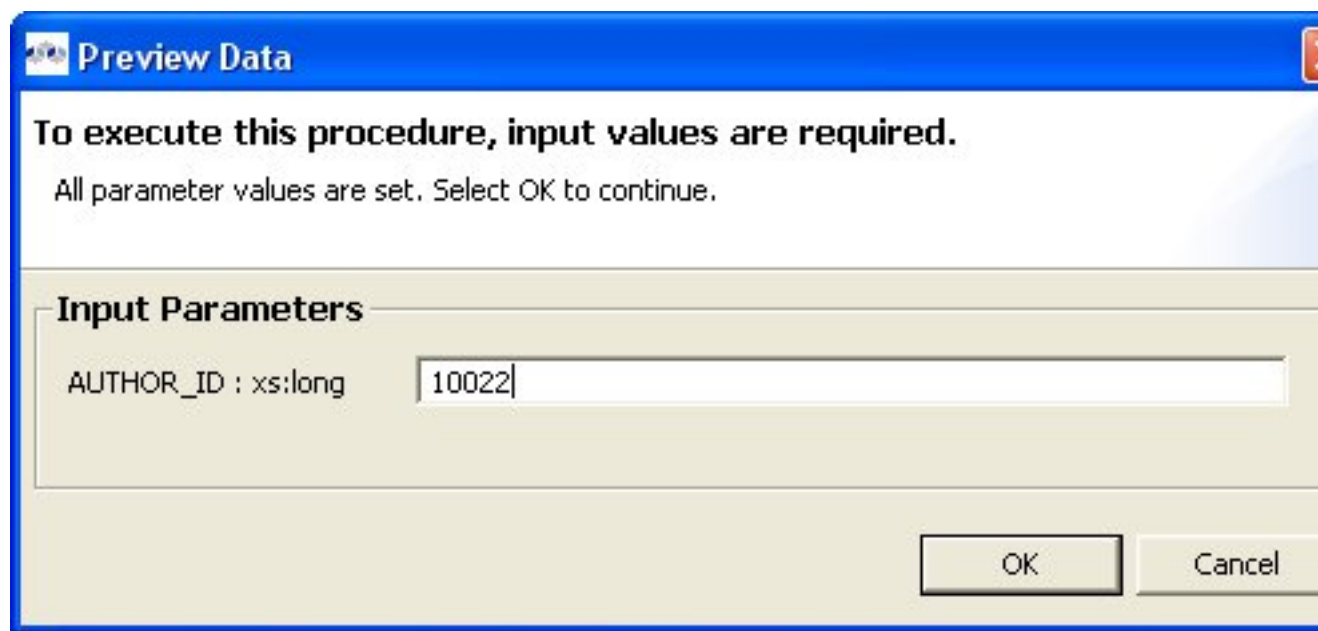

Figure 8.7. Procedure Parameter Input Dialog

- **Step 4** - Your query results will be displayed in the [Section 8.2.5, “Sample SQL Results for Preview Data”](#) view. The view will automatically open or get focus if not visible in your perspective.

8.2.5. Sample SQL Results for Preview Data

Preview Data results are displayed in the Eclipse Datatools SQL Results view as shown below. Note there are a number of display preference and filter options for this view via toolbar buttons and the dropdown menu.

	INSTR_ID	NAME	TYPE
1	PRD01088	Novell Incorporated	Sto
2	PRD01089	Amazon.com, Incorporated	Sto
3	PRD01090	Juniper Networks, Incorporated	Sto
4	PRD01091	Red Hat, Incorporated	Sto
5	PRD01092	Boston Scientific Corporation	Sto
6	PRD01093	Inex Pharmaceuticals, Incorporated	Sto
7	PRD01094	Pfizer, Inc.	Sto
8	PRD01095	Cytovax Biotechnologies Incorporated	Sto
9	PRD01096	Commonwealth Biotechnologies	Sto
10	PRD01097	British Biotechnology plc	Sto
11	PRD01220	Unisys Corporation	Sto
12	PRD01099	Honeywell International	Sto
13	PRD01100	Hilton Hotels Corporation	Sto
14	PRD01101	Hilton Hotels Corporation	Co
15	PRD01102	Mercury Interactive Corporation	Sto
16	PRD01103	Fidelity Freedom Income Fund	Mu
17	PRD01104	Fidelity Freedom 2000 Fund	Mu

Figure 8.8. SQL Results View

8.2.6. Execution Plans

When Preview Data is executed, the **Teiid Execution Plan** is also displayed as shown below. The Execution Plan may also be obtained by rt-clicking on a previewable object, then selecting **Modeling > Show Execution Plan** in the context menu.

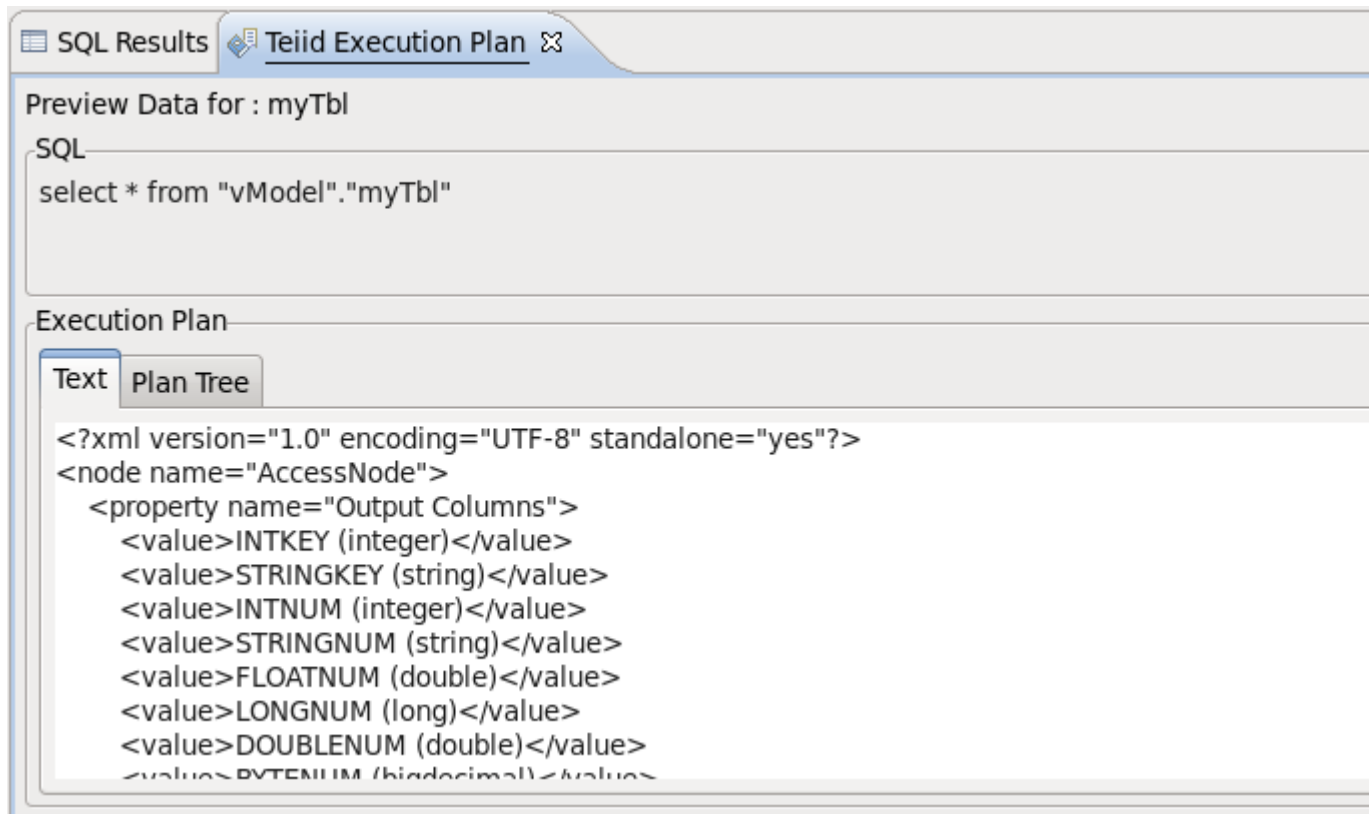

Figure 8.9. Teiid Execution Plan View

8.3. Testing With Your VDB

In Teiid Designer you can execute a VDB to test/query actual data.

The requirements for VDB execution are:

- A deployed VDB backed by valid deployed Data Sources
- An instance of a Teiid Connection Profile configured for the deployed VDB

Teiid Designer simplifies this process via Deploy VDB and Execute VDB actions. Deploy VDB does just that, deploy a selected VDB to a running Teiid instance. Execute VDB performs the VDB deployment, creates a Teiid Connection Profile, opens the Database Development perspective and creates a connection to your VDB.

8.3.1. Creating Data Sources

The mechanism by which VDBs are able to query actual data sources is the Data Source. These are deployed configurations backed by database or source connection jars. Each source model referenced within a VDB requires a JNDI name representing a deployed Data Source.

When creating VDBs you do not need to have deployed data sources on your Teiid server, but if you wish to test your VDB, the data sources need to be present.

Teiid Designer provides a **Create Data Source** action so you can create compatible data sources for your source model. If you wish to create a data source for a specific model you can select that source model in your workspace and select the **Modeling > Create Data Source** action. This will extract the connection profile data from your source model and create a corresponding data source on your default Teiid server.

You can also create data sources from the Teiid view. Select a Teiid server instance in the Teiid view and right-click select the **Create Data Source** action. This will launch the Create Data Source Dialog shown below.

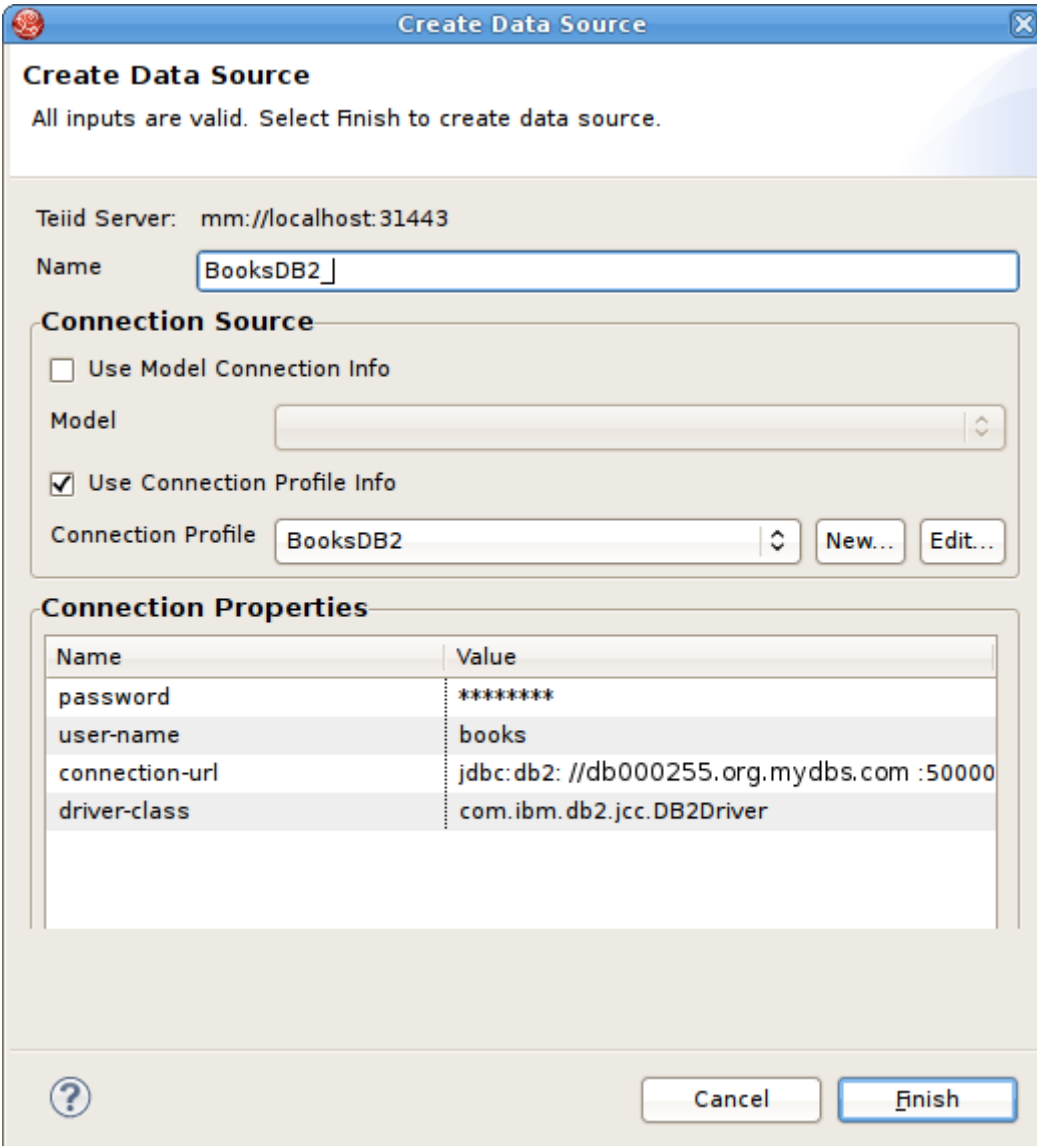

The dialog box is titled "Create Data Source" and contains the following sections:

- Create Data Source**: A message stating "All inputs are valid. Select Finish to create data source."
- Teiid Server**: A text field showing "mm://localhost:31443".
- Name**: A text field containing "BooksDB2".
- Connection Source**:
 - ☐ Use Model Connection Info: This option is unchecked. Below it is a "Model" dropdown menu.
 - ☒ Use Connection Profile Info: This option is checked. Below it is a "Connection Profile" dropdown menu showing "BooksDB2", along with "New..." and "Edit..." buttons.
- Connection Properties**: A table with two columns, "Name" and "Value".

Name	Value
password	*****
user-name	books
connection-url	jdbc:db2: //db000255.org.mydbs.com :50000
driver-class	com.ibm.db2.jcc.DB2Driver
- Buttons**: A "Cancel" button and a "Finish" button.

Figure 8.10. Create Data Source Dialog

You can either select an existing Connection Profile from the drop-down list (Use Connection Profile Info option) or check the Use Model Info option and select an existing source model containing connection info.

After creating your new data source it should now be shown in the **Data Sources** folder of the corresponding Teiid server.

8.3.2. Execute VDB from Model Explorer

- If you have a Teiid instance defined and connected in your Teiid view you can:
 - **Step 1** : Right-click a VDB in your Model Explorer select **Modeling > Execute VDB** action. This action will insure your selected VDB is deployed to Teiid, create a Teiid Connection Profile specific for that VDB, open the Database Development perspective and create a connection to your VDB.

Figure 8.11. Execute VDB Action

- **Step 2** : Select your new Teiid connection profile and right-click select **Open SQL Scrapbook**, enter your designer SQL (i.e. `SELECT * FROM TableXXXX`), select all text and right-click select **Execute Selected Text**

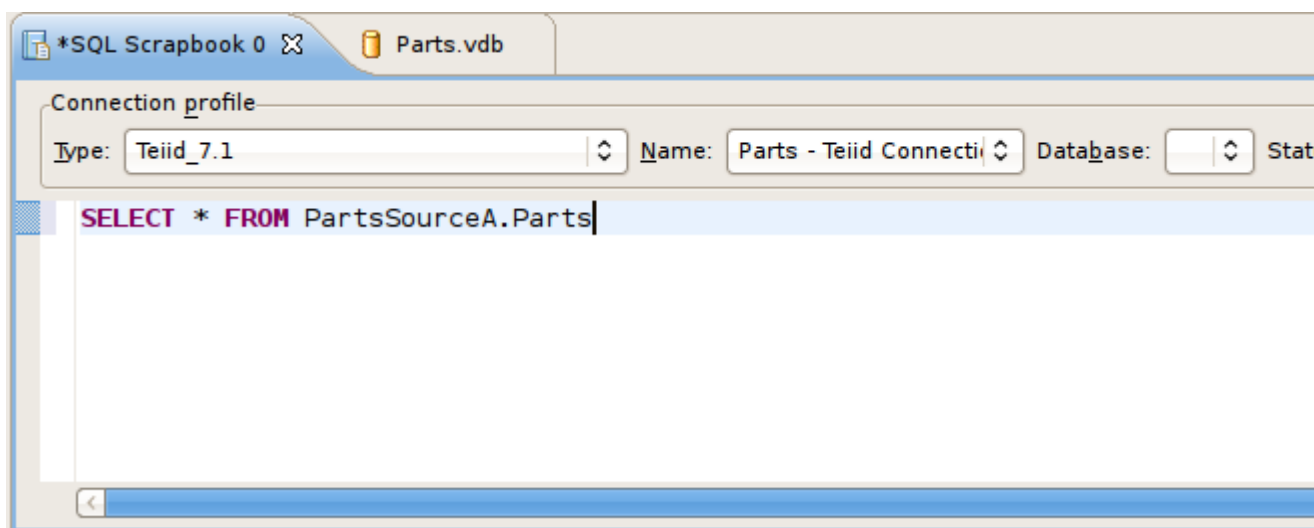
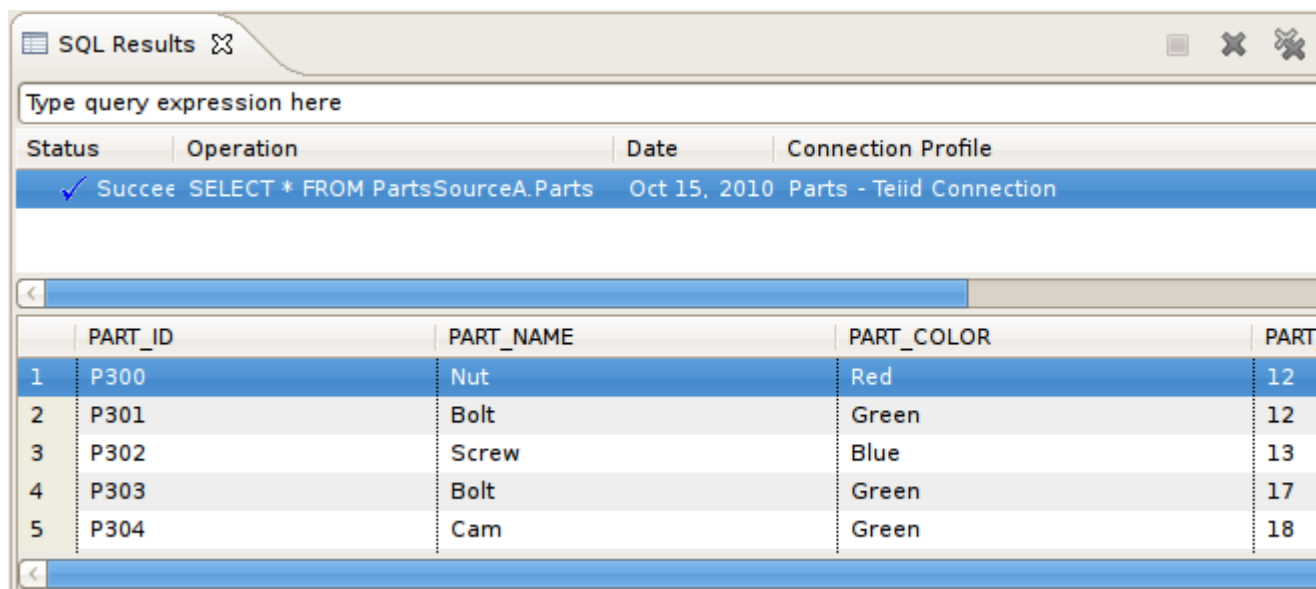

Figure 8.12. SQL Scrapbook Editor

- **Step 3** : Results of query should be displayed in the SQL Results view on the **Result1** tab.

	PART_ID	PART_NAME	PART_COLOR	PART
1	P300	Nut	Red	12
2	P301	Bolt	Green	12
3	P302	Screw	Blue	13
4	P303	Bolt	Green	17
5	P304	Cam	Green	18

Figure 8.13. SQL Results View

8.3.3. Deploy VDB from Model Explorer

You can also deploy your VDB first by selecting it in the Model Explorer and dragging/dropping it onto a connected Teiid instance in the Teiid view, or right-click select **Modeling > Deploy** action.

Once deployed, you can select the VDB in the Teiid View and right-click select the **Execute VDB** action there. This will create a Teiid Connection Profile specific for that VDB, open the Database Development perspective and create a connection to your VDB. Continue with Step's 2 and 3 above.

Note that if you do not have a Teiid instance defined or your default Teiid instance is disconnected, the following dialog will be displayed if the **Modeling > Deploy** action is launched.

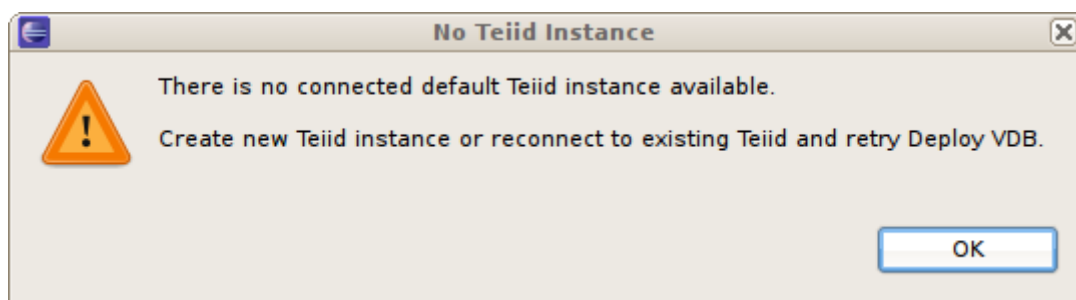

Figure 8.14. No Teiid Instance Defined

8.3.4. Executing a Deployed VDB

To execute a VDB, that's been deployed manually, follow the steps below:

- To execute a VDB, that's been deployed manually, follow the steps below:

- **Step 1** : Open the **Database Development** perspective.
- **Step 2** : Select the **Database Connections** folder and choose the **New** action to display the **New Connection Profile** dialog.

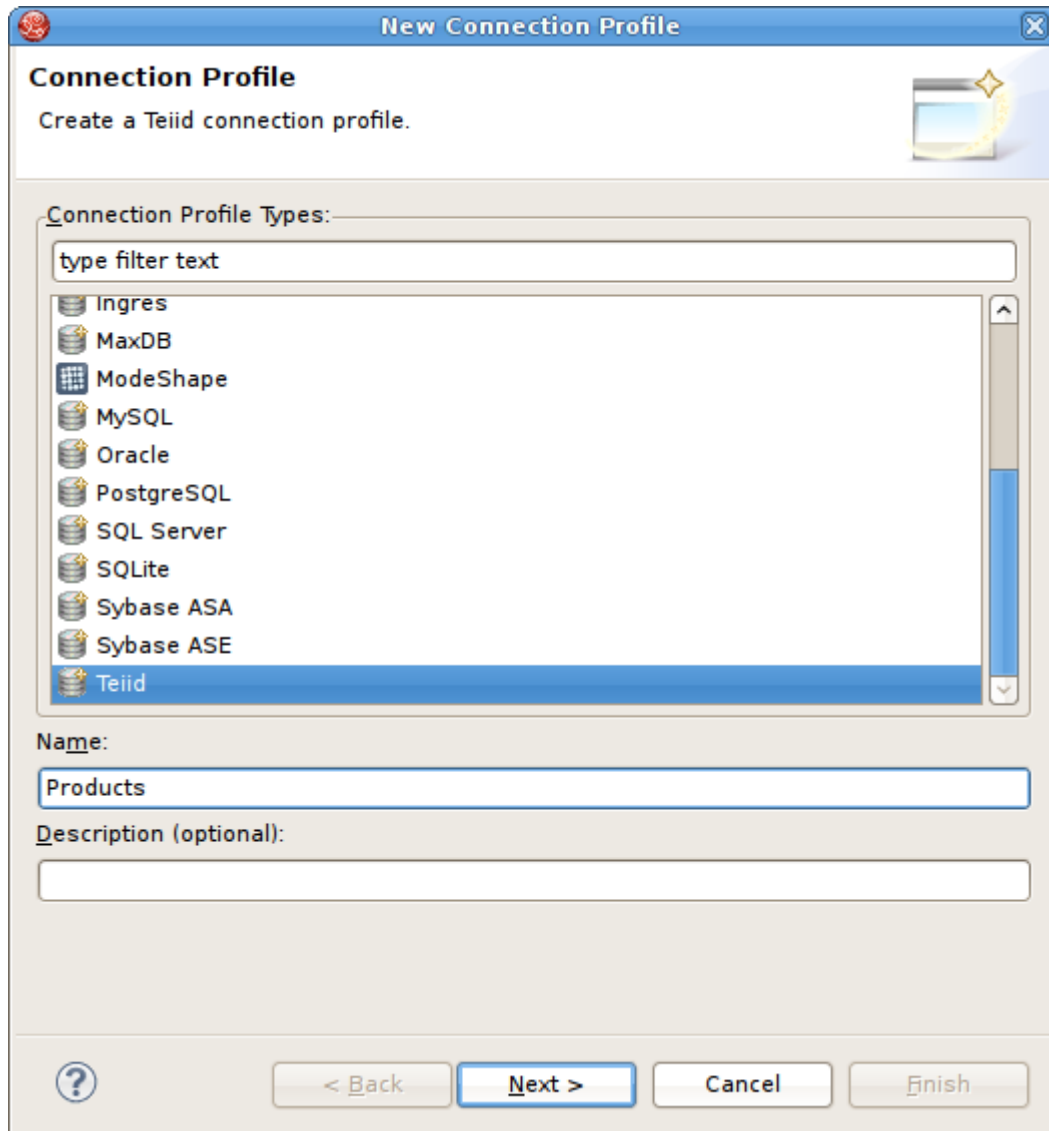

Figure 8.15. New Connection Profile Dialog

- **Step 3** : Enter unique name for your profile, select an existing connection profile type and hit **Next**.
- **Step 4** : In the **Teiid Profile Wizard** page, select the **New Driver Definition** button to locate and select the Teiid client jar on your file system. Configure your URL using your VDB Name, Host, Port, Username (default = "admin") and Password (default = "teiid").

The 'Drivers:' section shows a dropdown menu with 'Teiid Server JDBC Driver' selected. Below this is a 'Properties' section with two tabs: 'General' (selected) and 'Optional'. The 'General' tab contains the following fields:

- VDB Name:** A text box containing 'Products'.
- Host:** A text box containing 'localhost'.
- Port:** A text box containing '31000'.
- Username:** A text box containing 'admin'.
- Password:** A text box with masked characters (dots).
- SSL Connection:** An unchecked checkbox.
- Save password:** A checked checkbox.

Below the 'Properties' section, there are two checkboxes:

- ☒ **Connect when the wizard completes**
- ☐ **Connect every time the workbench is started**

A 'Test Connection' button is located to the right of the first checkbox. At the bottom of the dialog, there is a row of four buttons: a help button (question mark icon), '< Back', 'Next >', and 'Finish'.

Figure 8.16. Teiid Connection Profile Dialog

- **Step 5 :** Select **Next** to view a summary of your new Teiid Connection Profile.

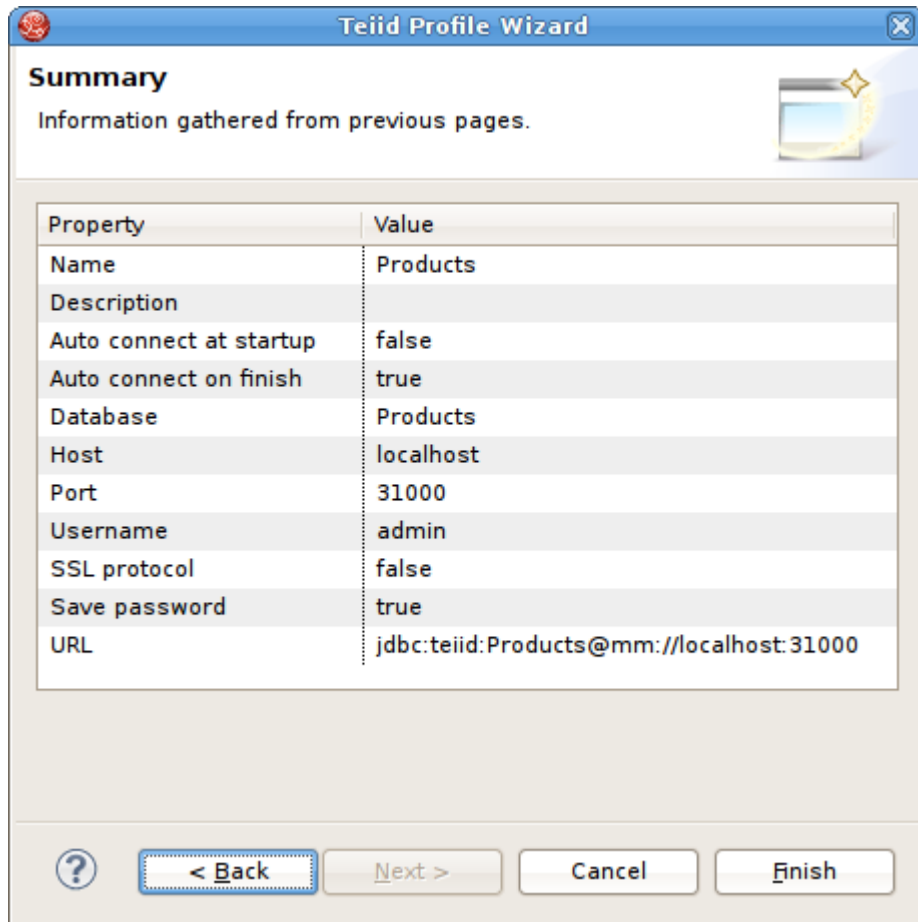

Figure 8.17. Teiid Connection Profile Summary

- **Step 6** : Select **Finish**.
- **Step 7** : Select your new Teiid connection profile and right-click select **Open SQL Scrapbook**, enter your designer SQL (i.e. `SELECT * FROM TableXXXX`), select all text and right-click select **Execute Selected Text**.

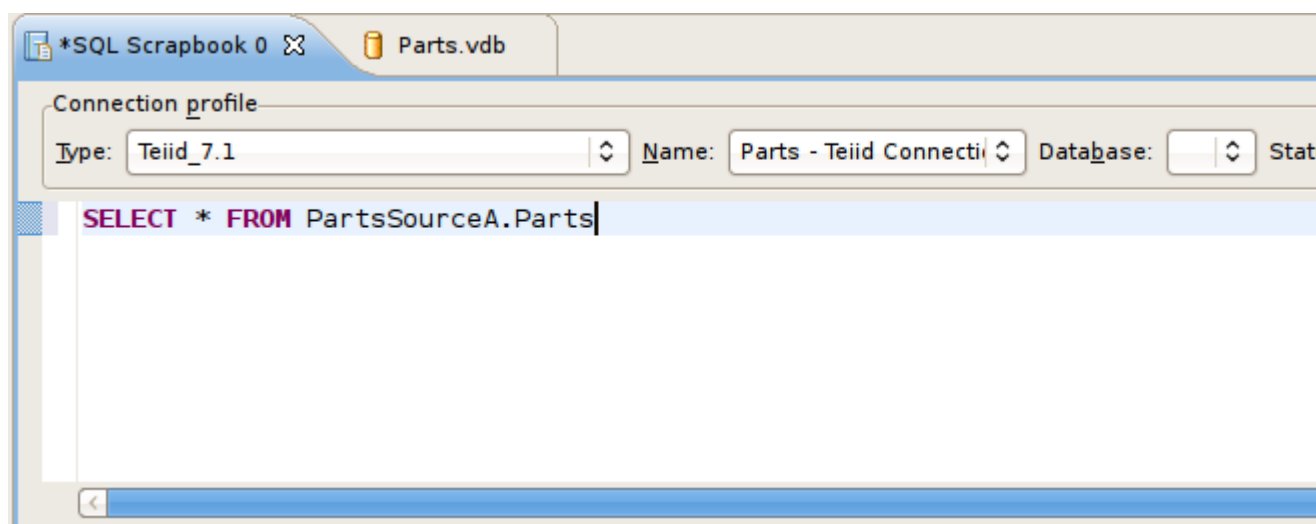

Figure 8.18. SQL Scrapbook Editor

- **Step 8** : Results of query should be displayed in the SQL Results view on the **Result1** tab.

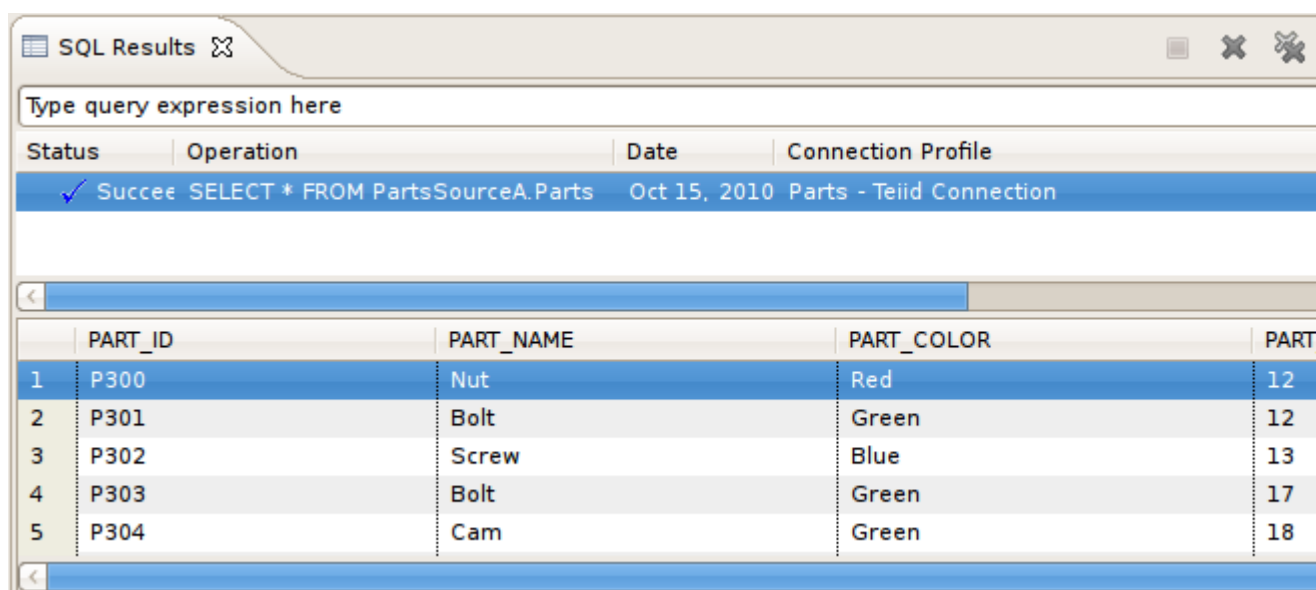

Figure 8.19. SQL Results View

- **Step 9** : The query Execution Plan should also be displayed on the **Teiid Execution Plan** view tab. The Execution Plan can also be generated without running the query. In the SQL scrapbook, rt-click then select **Teiid_7.x > Get Execution Plan**.

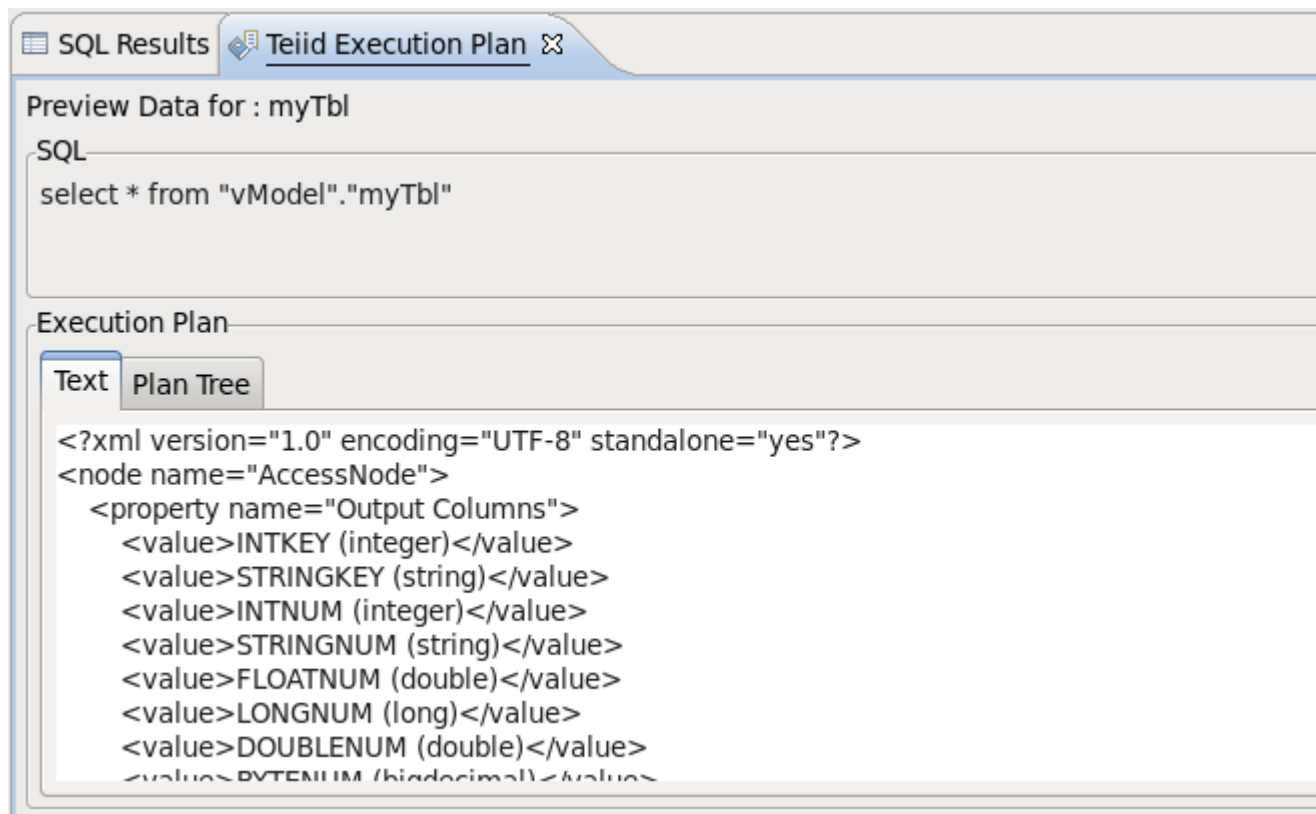

Figure 8.20. Teiid Execution Plan View

Searching

Designer provides multiple search actions located via Teiid Designer sub-menu in Eclipses Search menu. **Search** menu.

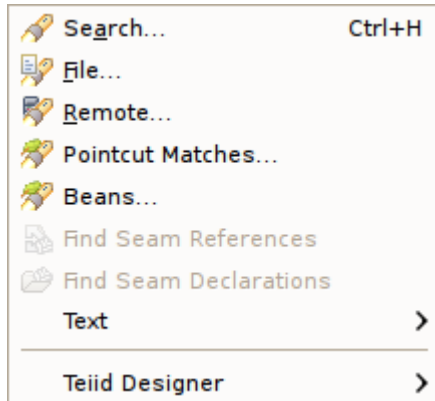

Figure 9.1. Search Options

- The individual actions in the Teiid Designer sub-menu are described below:

Transformations... - Launches the Transformation Search dialog. User can search models in the workspace for matching SQL text. Search results appear in the dialog and user can select and view SQL as well as open desired transformations for editing.

Metadata... - Launches the Search dialog. User can search for models in the workspace by specifying an Object Type, and/or a Data Type, and/or a property value. Search results appear in the [Section C.2.7, “Search Results View”](#) view, and double-clicking a result will open that model in the appropriate editor.

Find Model Object - Launches the Find Model Object dialog, which can be used to find an object in the workspace by specifying all or part of its name. Selecting the object will open it in the appropriate editor.

9.1. Finding Model Objects

The Teiid Designer provides a name-based search capability to quickly locate and display model objects.

- To find a model object:

- **Step 1** - Open the **Find Model Object** dialog by either selecting the  action on the main Teiid Designer tool-bar.

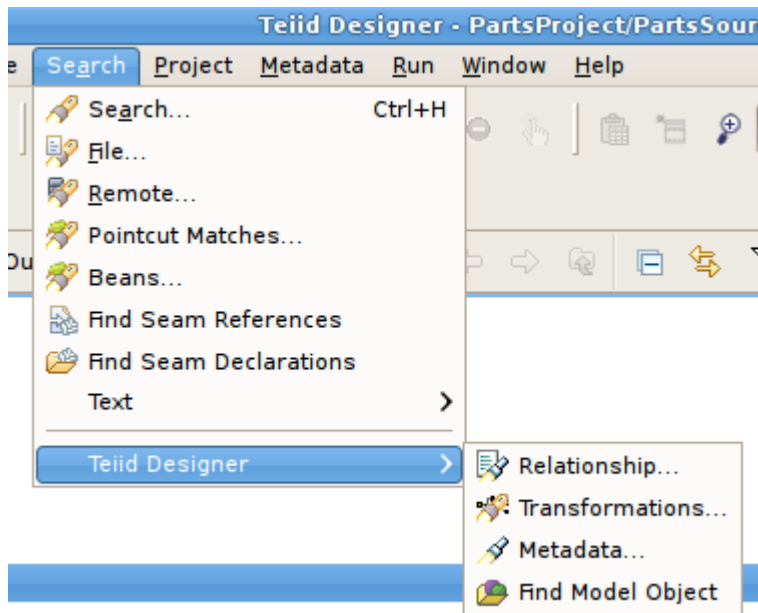

Figure 9.2. Find Model Object Action In Toolbar

or select the same action via the main menu's **Search > Find Model Object**  action.

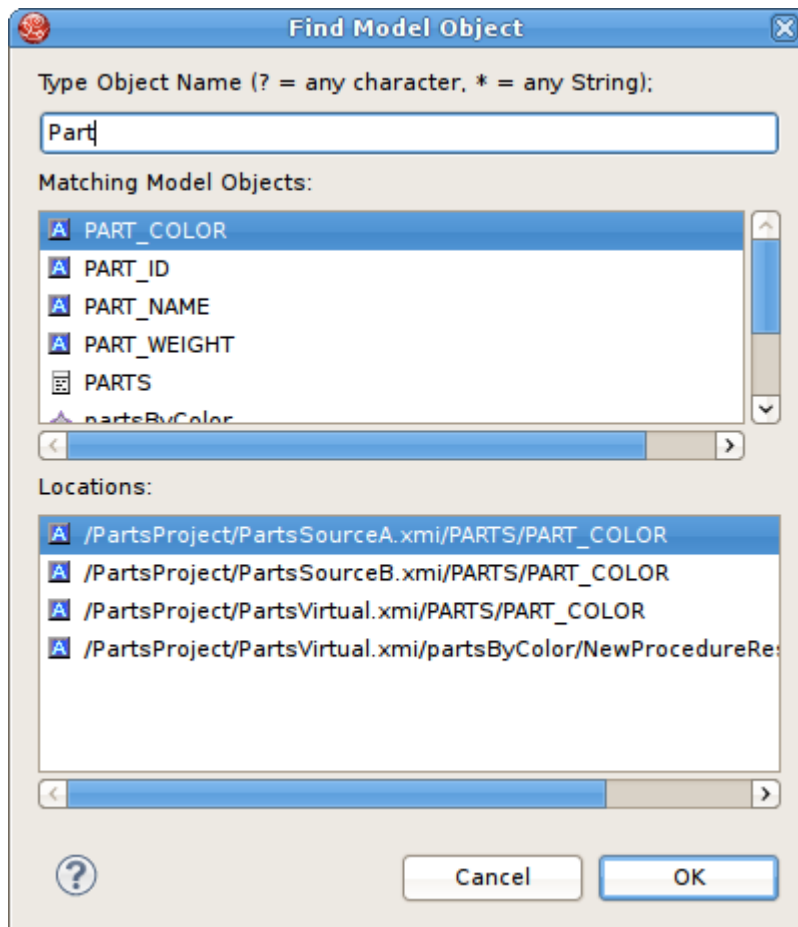

Figure 9.3. Find Model Object Dialog

- **Step 2** - Begin typing a word or partial word in the **Type Object Name** field. Wild-card (*) characters will be honored. As you type, the objects which match the desired name will be displayed in the **Matching Model Objects** list. If there are more than one objects with the same name, the locations or paths of the objects are displayed in the **Locations** list.
- **Step 3** - If more than one object exists with the desired name, select the one of the locations.
- **Step 4** - Click **OK**. If editor is not open for the object's model, an editor will open. The desired object should end up displayed in a diagram (if applicable) and selected.

9.2. Search Transformation SQL

The Teiid Designer provides a search capability to string values present in transformation SQL text.

- To search for string values in your transformations SQL:

- **Step 1** - Select **Search > Transformations...** action on the Teiid Designer main menu

which opens the **Search Transformations** dialog.

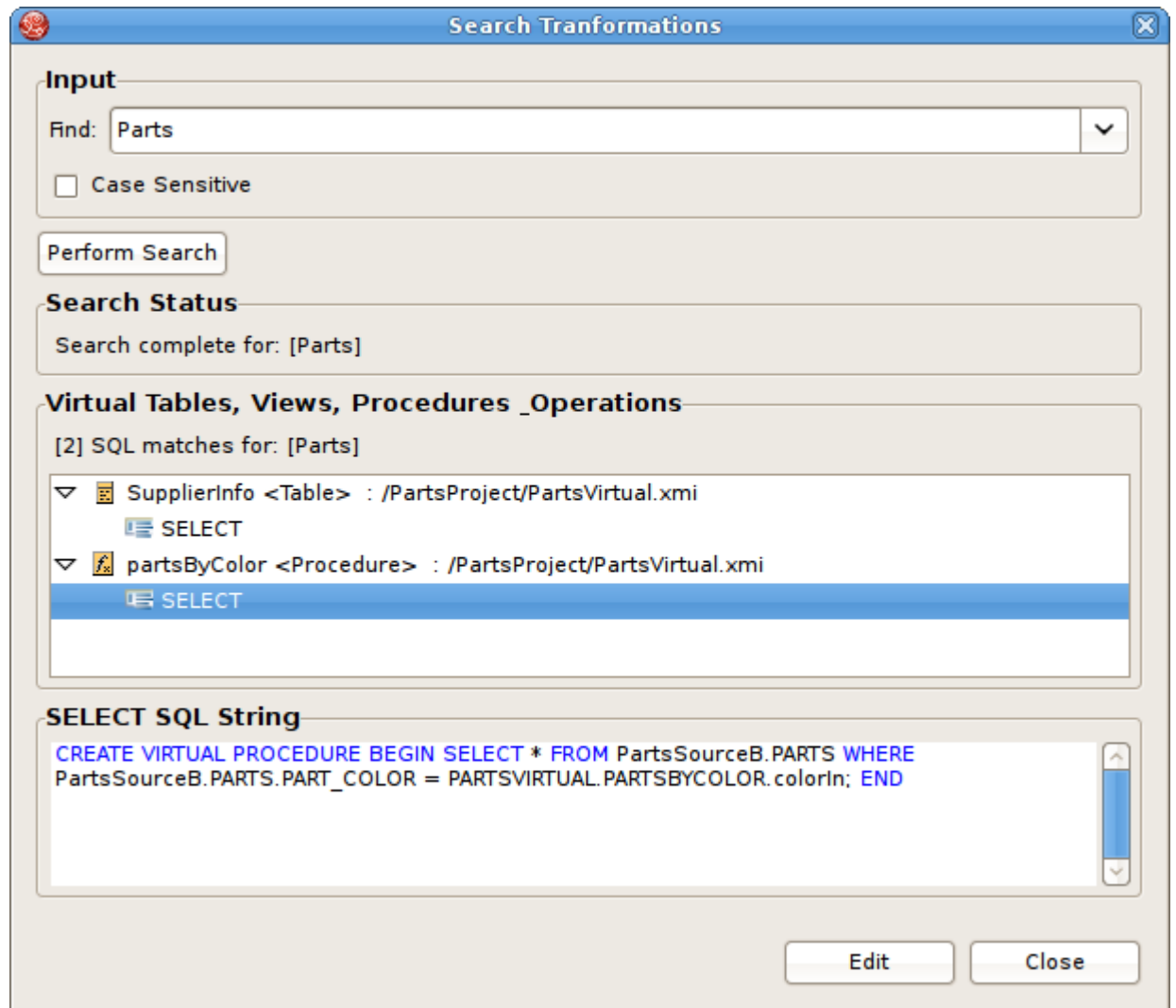

Figure 9.4. Search Transformations Dialog

- **Step 2** - Specify a string segment in the **Find:** field and specify/change your case sensitive preference.
- **Step 3** - Select **Perform Search** button. Any transformation object containing SQL text which contains occurrences of your string will be displayed in the results section.

You can select individual objects and view the SQL. If a table or view supports updates and there is insert, update or delete SQL present, you can expand the object and select the individual SQL type as shown below.

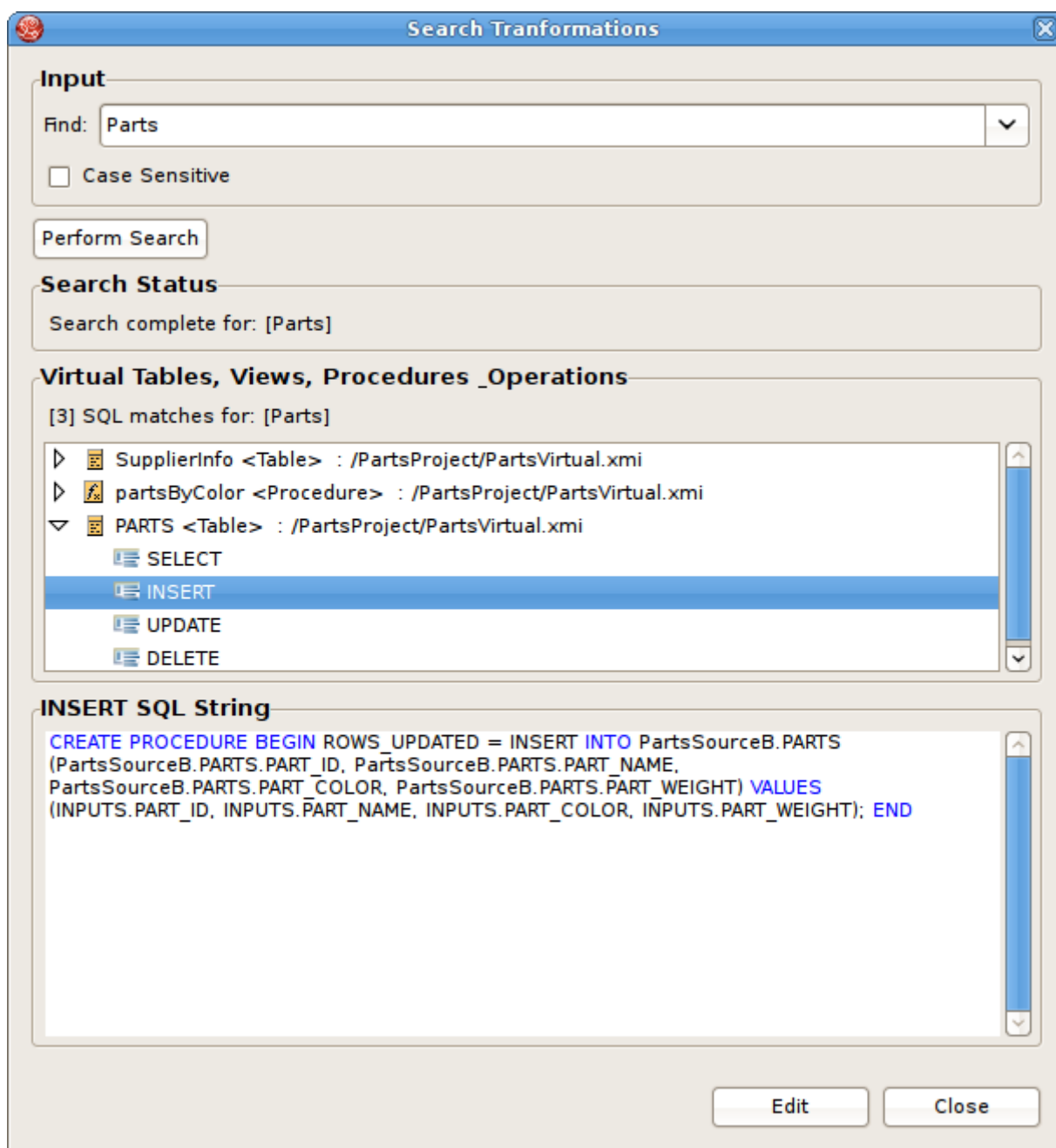

Figure 9.5. Insert SQL Example

If you wish to view the selected object and its SQL in a **Model Editor**, you can click the **Edit** button. An editor will be opened if not already open. If an editor is open its tab will be selected. In addition, the **Transformation Editor** will be opened and you can perform **Find/Replace** (Ctrl-F) actions to highlight your original searched text string and edit your SQL if you wish.

9.3. Search Models Via Metadata Properties

The Teiid Designer provides a search capability to find model objects that are characterized by one or more metadata property values.

- To search your models using metadata:
- **Step 1** - Select **Search > Metadata...** action on the main Teiid Designer toolbar  which opens the **Search** dialog.

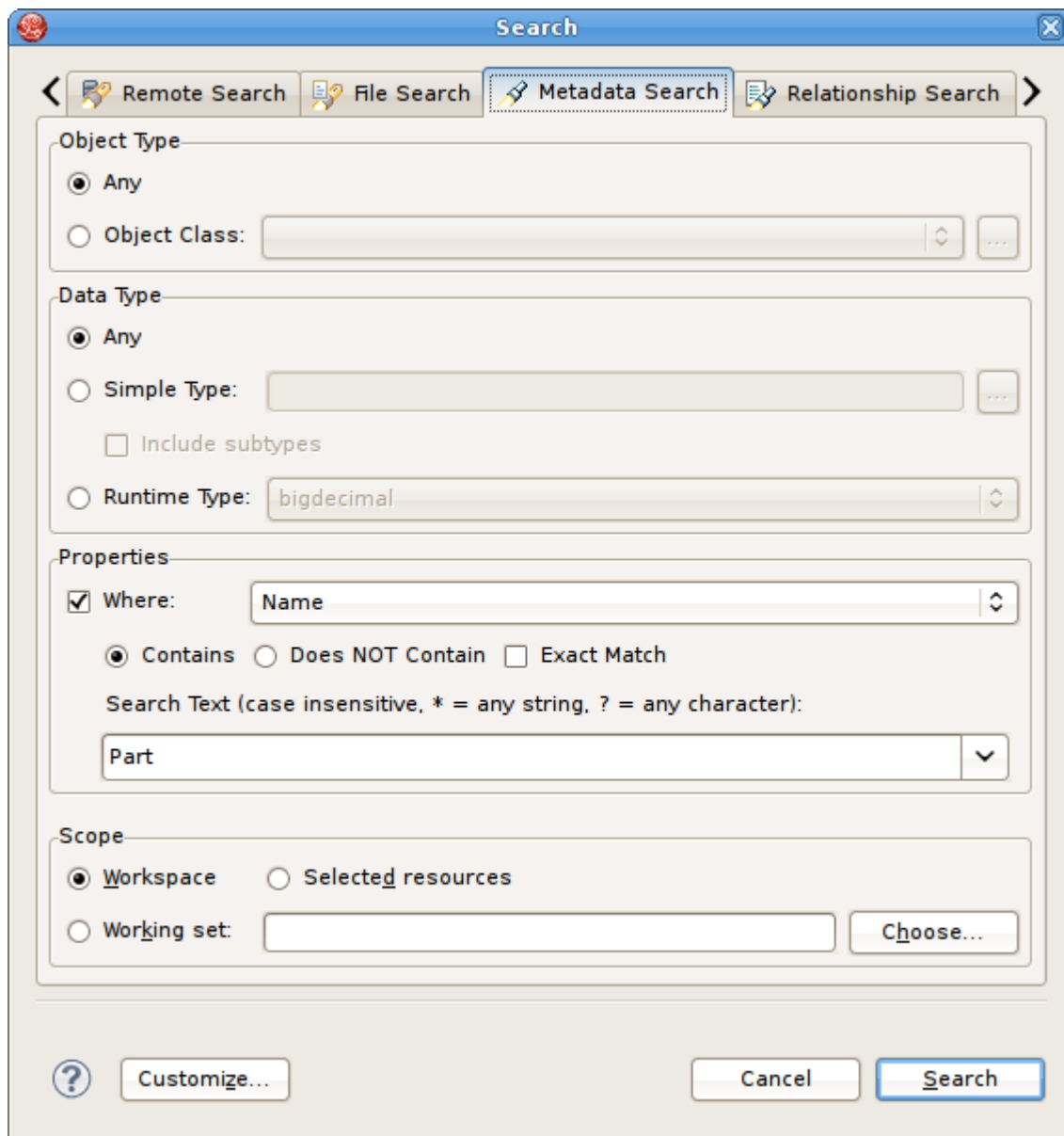

Figure 9.6. Metadata Search Dialog

- **Step 2** - Specify desired search options for **Object Type**, **Data Type** and **Properties**.
- **Step 3** - Click **Search**. The search will be performed and the results will be displayed in the [Section C.2.7, “Search Results View”](#). If the view is not yet open, it will be opened automatically.

Appendix A. Supported Data Sources

The matrix indicates for a given data source how a model can be created (Designer Import Option) and how the data source is integrated (Translator) for data access.

NOTE: The DDL Import option is an available option to build a source model for any data source. Its only indicated below when there's no specific importer created for that specific data source type.

Table A.1. Teiid Designer Supported Data Sources

Data Source	Translator Type	Designer Import Option
Apache Derby	JDBC - derby	JDBC Importer
Files	file	File Importer
General JDBC	JDBC - jdbc-simple	JDBC Importer
HDFS (Hadoop)	hive	use DDL importer or perform modeling manually
HSQL	JDBC - hsql	JDBC Importer
H2	JDBC - h2	JDBC Importer
Ingres	JDBC - ingres (Ingres 2006 or later) JDBC - ingres93 (Ingres 9.3 or later)	JDBC Importer
IBM DB2	JDBC - db2	JDBC Importer
Informix	JDBC - informix	JDBC Importer
LDAP/ActiveDirectory	ldap	use DDL importer or perform modeling manually
LoopBack	JDBC - loopback	use DDL importer or perform modeling manually
MetaMatrix	JDBC - metamatrix	JDBC Importer
ModeShape/JCR	JDBC - modeshape	JDBC Importer
Mondrian	olap	use DDL importer or perform modeling manually
MS Access	JDBC - access	JDBC Importer
MS Excel	JDBC - excel-odbc	JDBC Importer
MS SQL Server	JDBC - sqlserver	JDBC Importer
MySQL	JDBC - mysql5 (mysql)	JDBC Importer

Appendix A. Supported Data So...

Data Source	Translator Type	Designer Import Option
Netezza	JDBC – netezza	JDBC Importer
Oracle	JDBC - oracle	JDBC Importer
PostgreSQL	JDBC - postgresql	JDBC Importer
Salesforce.com	salesforce	SalesForce Importer
SAP Gateway	ws	File Source (XML) Importer
SAP R/3	ws	
SAP Services Registry	ws	WSDL Importer
Sybase ASE	JDBC - sybase	JDBC Importer
Teradata	JDBC - teradata	JDBC Importer
Teiid	JDBC - teiid	JDBC Importer
Web Services (SOAP/WSDL)	ws	WSDL or URL Importer
Web Services (Rest/OData)	ws	File Source (XML) Importer

Appendix B. User Preferences

The Teiid Designer provides options or preferences which enable customization of various modeling and UI behaviors. Preferences can be accessed via the Edit > Preferences action on the Main toolbar.

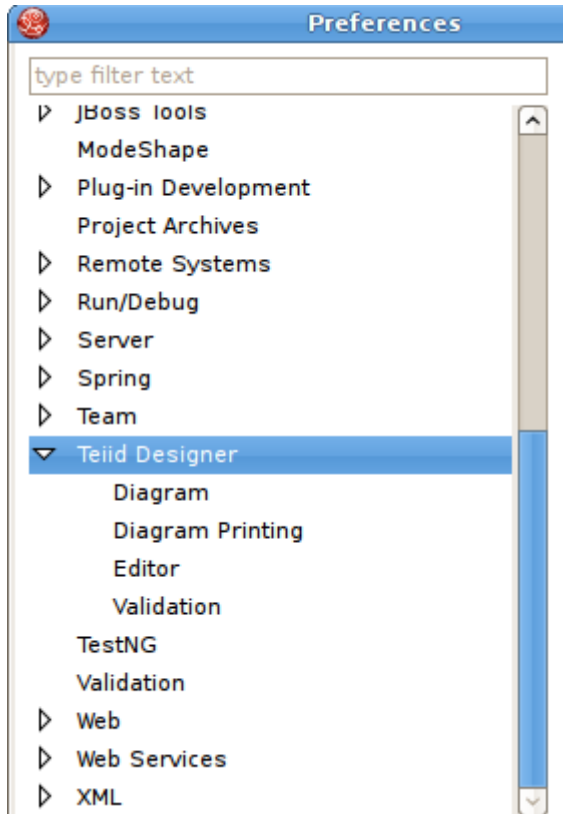

Figure B.1. Preferences Dialog

B.1. Teiid Designer Preferences

General Teiid Designer preferences include.

- **Always open editor without prompting** To change/edit a model, it must be opened for editing. Checking this box will automatically open the model in an editor if the user attempts to perform a change in a model. If unchecked, the user will be informed that an editor will be opened before the operation is completed.
- **Open Designer perspective when model is opened** - If a model is opened via importing projects, the New > Teiid Metadata Model menu and the Teiid Designer perspective is not open, you may want to automatically open the perspective and begin working on your model. This preference has 3 settings. Always open, which means always open the perspective without prompting; never open, which means do not open the Teiid Designer perspective, or prompt, which will always ask you if you wish to open the Teiid Designer perspective.

- **Check and update imports during save** occasionally editing a model may add or remove objects in one model that reference objects in another model. Model Imports keep track of these dependencies within each model. A validation error or warning may appear during a build. Checking this box will automatically check and update imports during the save process. This will result in any unneeded imports being removed from the model or any required imports added to the model. If unchecked, no updating of imports will be performed.
- **Enable Preview** - If the Designer Runtime feature is installed and a Teiid Instance is defined, Teiid Designer will automatically keep the preview artifacts (VDBs) in sync with the workspace models. Unchecking this preference will disable preview feature and not create preview artifacts.
- **Enable Preview Teiid Cleanup** - If operating Designer with Enable Preview = TRUE, then this preference will result in automatic clean-up of your preview artifacts from your Teiid servers. Any preview VDBs or preview data sources will be undeployed from your servers as part of Eclipse's shut-down process.

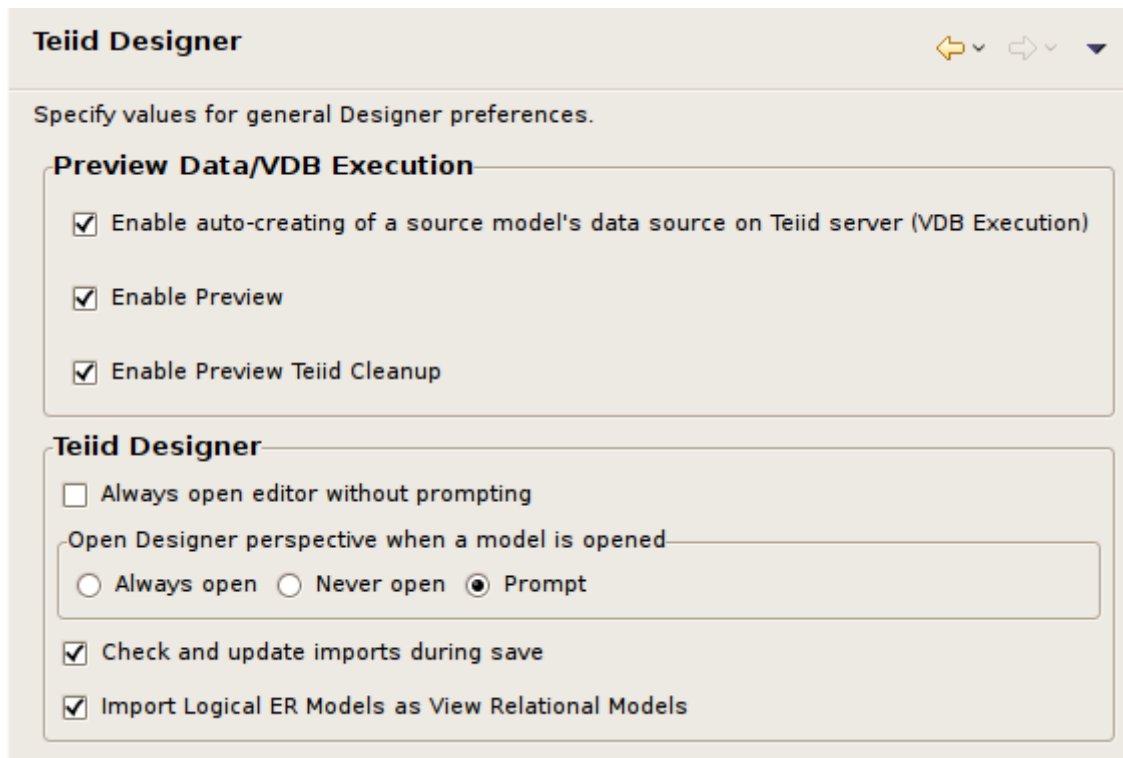

Figure B.2. General Teiid Designer Preferences Panel

B.1.1. Diagram Preferences

Several diagram preferences are available to customize your diagrams.

- **Notations** - Standard diagram notation for Teiid Designer is based on UML notation. Future releases may include alternate notations.

- **Routers** - The relationship link type for Package and Custom diagrams (Foreign Key - Primary Key relationships) can be customized. Available options include Orthogonal (default), Direct or Manual (user defined breakpoints).
- **Font Settings** - Select font type, style and size.
- **Background Color Settings** - Select a unique background color for each diagram type to help differentiate between types.
- **Model Size** - Displaying very large diagram may take a considerably long time. This preference allows users to set an upper limit on the number of objects to display in a diagram. If this limit is exceeded, a warning is displayed to the user and the diagram is not constructed.
- **Relationship Options** - UML-type relationships can be customized in a couple of ways. Role Names and Multiplicity labels can be shown or hidden using the check-boxes labeled **Show Role Names** and **Show Multiplicity**.

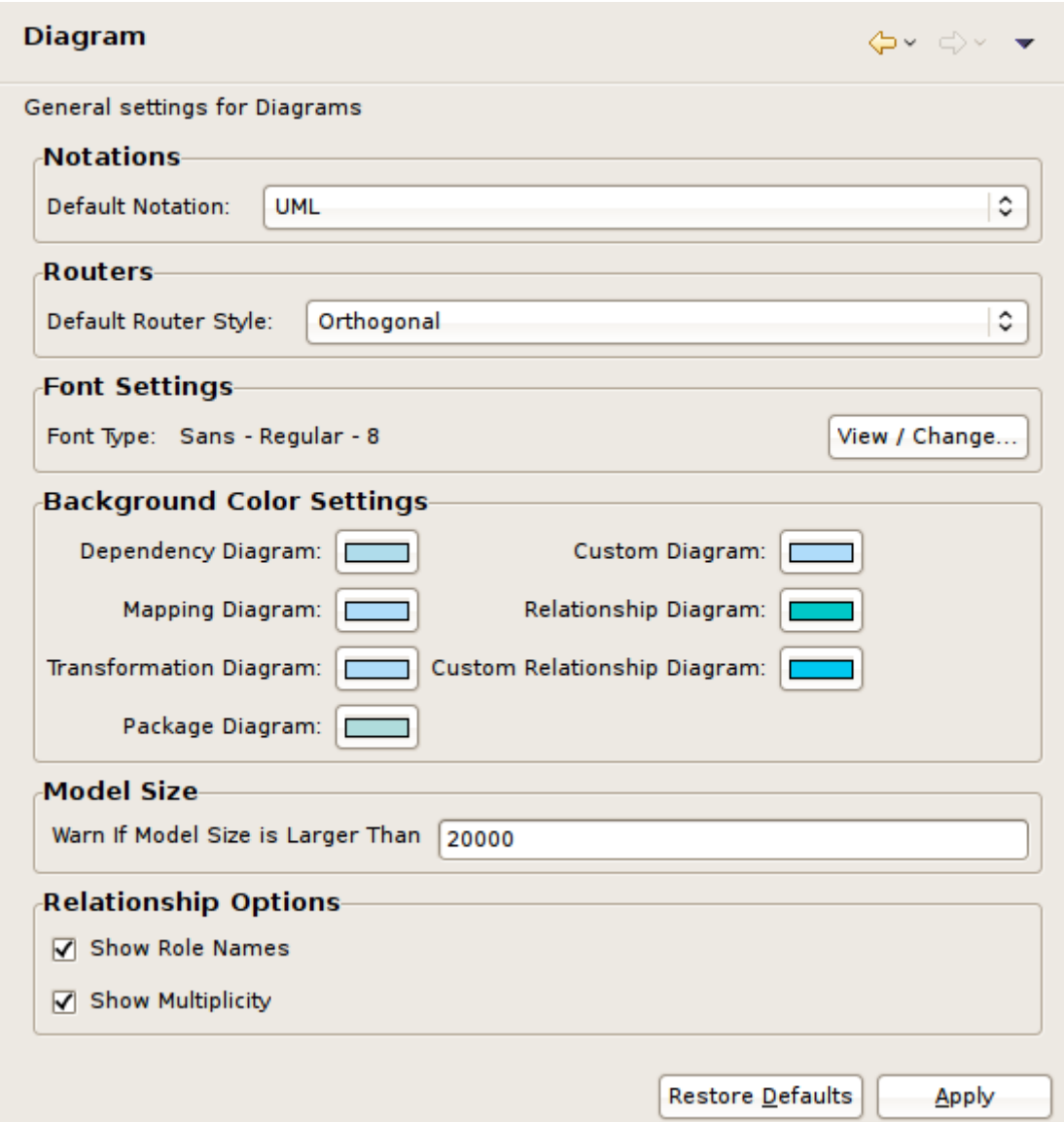

Figure B.3. Diagram Preferences Panel

B.1.2. Diagram Printing Preferences

Diagram print options are stored as preferences. These can be accessed through this preference page, by right-click on diagram **Page Setup** action

or via the **Modify Diagram Printing Preferences** action

located on the vertical diagram toolbar .

Figure B.4. Diagram Preferences Panel

B.1.3. Editor Preferences

B.1.3.1. XML Document Preferences

XML Document Mapping Preferences provide ways to customize [Section C.3.1.1.4, “Mapping Diagram”](#) and [Section 5.2.4, “Recursion Editor \(XML\)”](#) behavior.

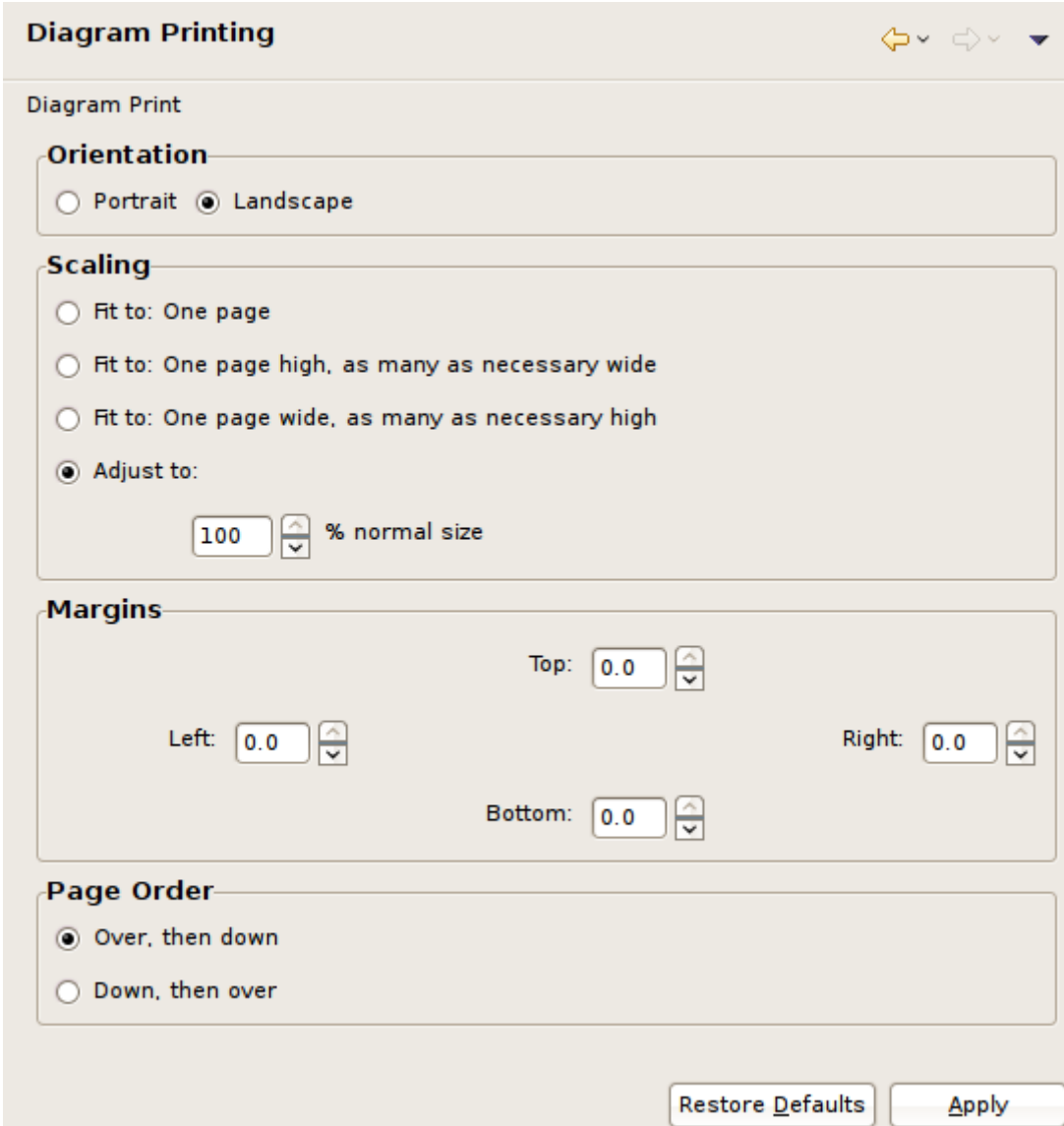
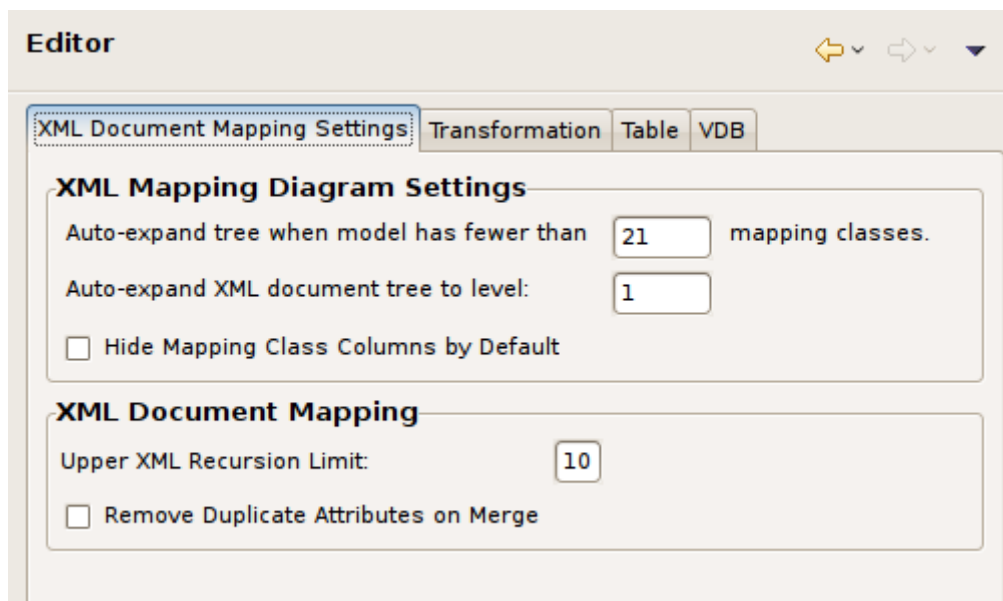

Figure B.5. XML Document Preferences Panel

B.1.3.2. Table Editor Preferences

[Section C.3.1.2, “Table Editor”](#) Preferences provide a way to customize the order and the information content for each model object type.

Figure B.6. Table Editor Preferences Panel

B.1.3.3. Transformation Editor Preferences

[Section 5.2.1, “Transformation Editor”](#) Preferences provide a way to customize SQL formatting, diagram layout, and default view entity properties.

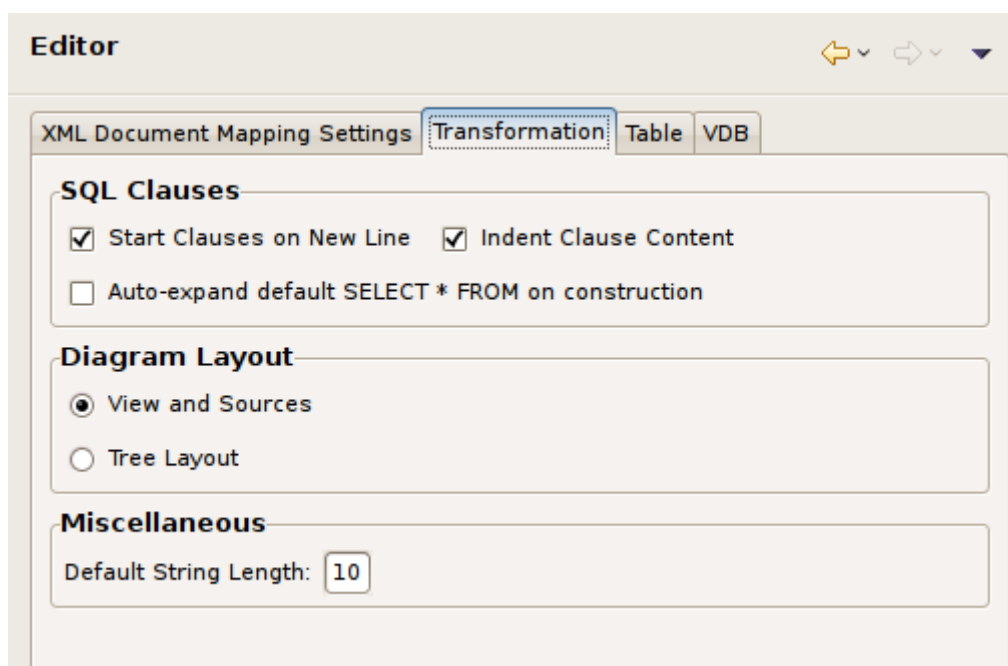

Figure B.7. Transformation Editor Preferences Panel

B.1.3.4. VDB Editor Preferences

[Section C.3.2, “VDB Editor”](#) Preferences provide a way to customize VDB editor behavior.

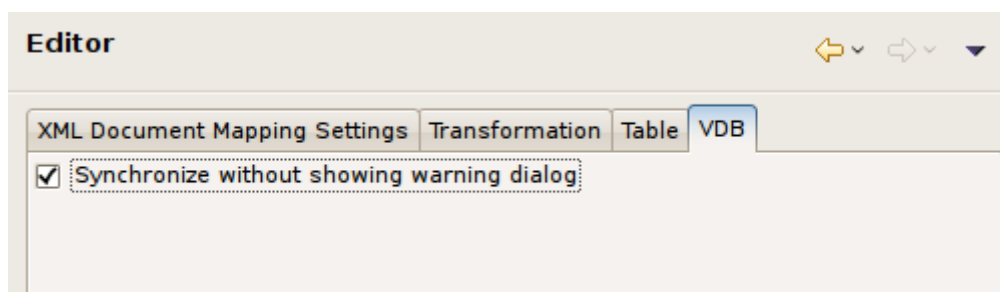
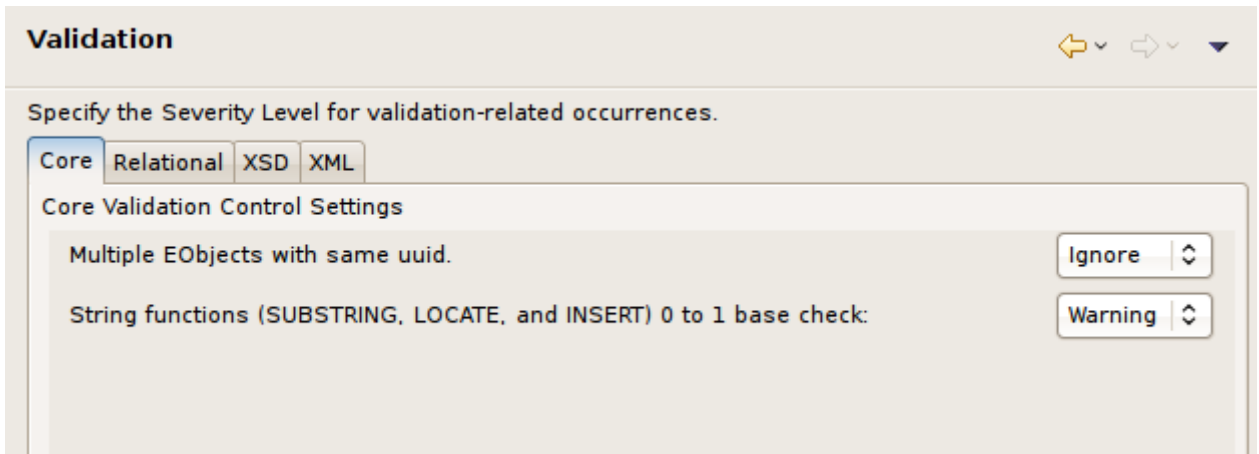

Figure B.8. VDB Editor Preferences Panel

B.1.4. Validation Preferences

Validation Preferences provide a way to customize the severity of some of the rules checked during model validation.

The Validation preference pages, shown below, include the validation preferences for **Core**, **Relational**, **XML** and **XSD (XML Schema)** models.

Validation

Specify the Severity Level for validation-related occurrences.

Core Relational XSD XML

Core Validation Control Settings

Multiple EObjects with same uuid. Ignore

String functions (SUBSTRING, LOCATE, and INSERT) 0 to 1 base check: Warning

Figure B.9. Core Model Validation Preferences Panel

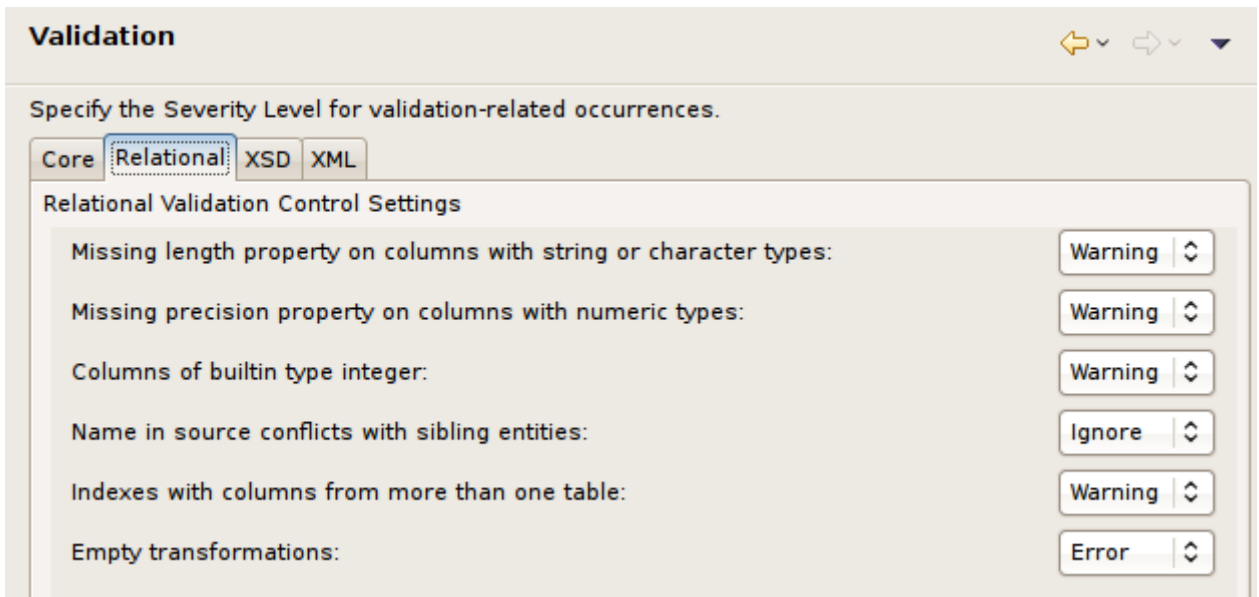

Validation

Specify the Severity Level for validation-related occurrences.

Core Relational XSD XML

Relational Validation Control Settings

Missing length property on columns with string or character types: Warning

Missing precision property on columns with numeric types: Warning

Columns of builtin type integer: Warning

Name in source conflicts with sibling entities: Ignore

Indexes with columns from more than one table: Warning

Empty transformations: Error

Figure B.10. Relational Model Validation Preferences Panel

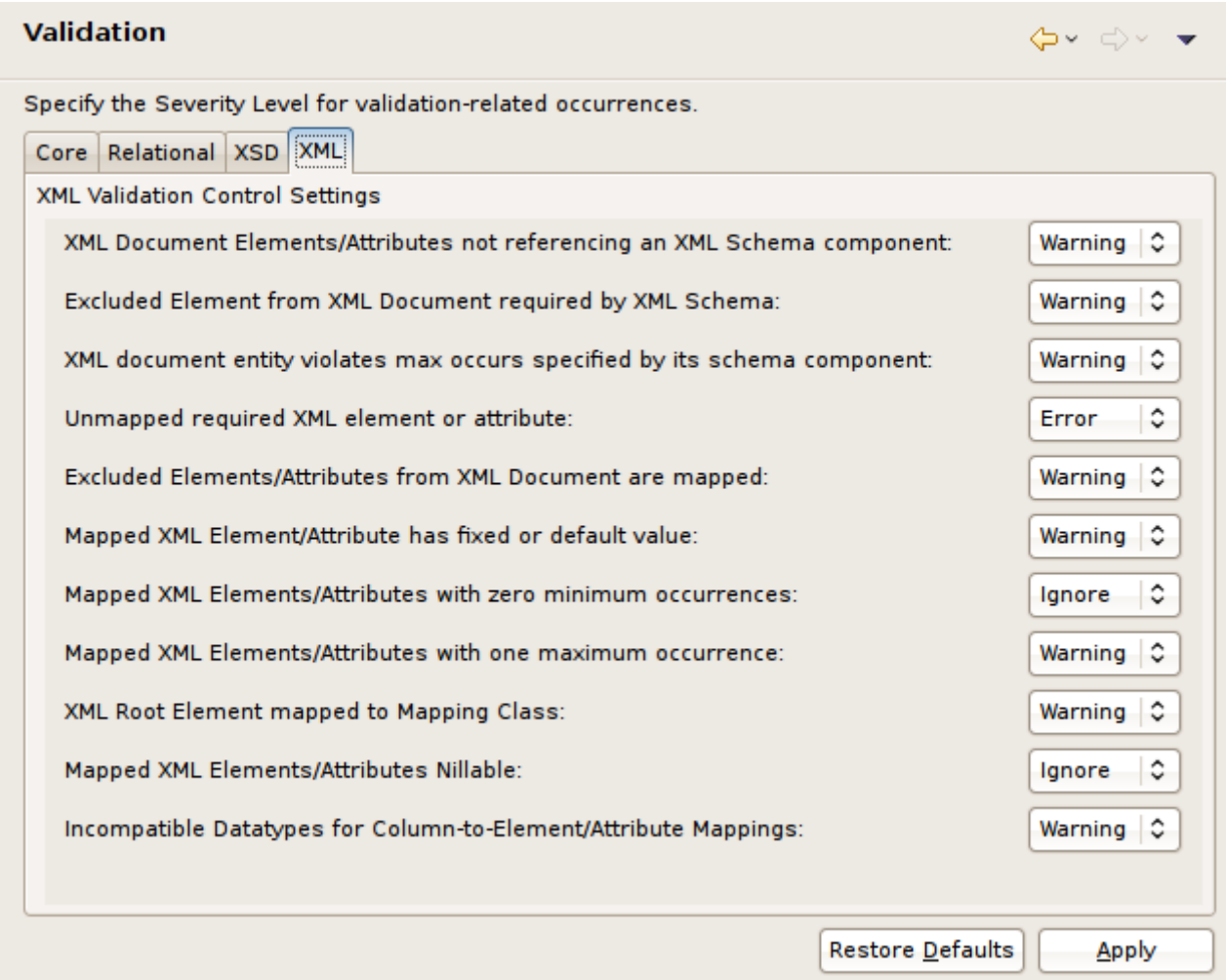

Figure B.11. XML Document Model Validation Preferences Panel

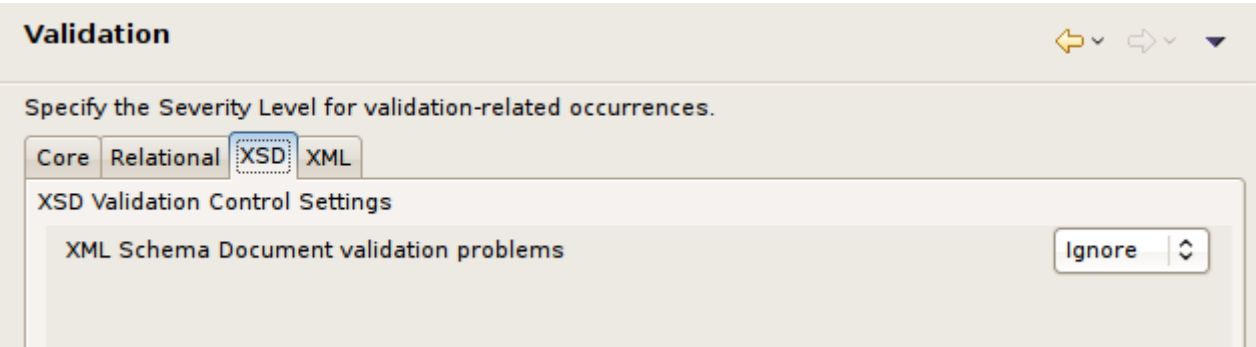

Figure B.12. XSD Schema Model Validation Preferences Panel

Note

Increasing the severity level to error will prevent you from testing your VDB or deploying a web service if violations of that preference are found during validation.

Appendix C. Teiid Designer Ui Reference

C.1. Teiid Designer Perspectives

Teiid Designer utilizes the [Eclipse](http://www.eclipse.org) [http://www.eclipse.org] Workbench environment which controls visual layout via perspectives. A **Perspective** defines the initial set and layout of views and editors. Within the application window, each perspective shares the same set of editors. Each perspective provides a set of functionality aimed at accomplishing a specific set of tasks.

Perspectives also control what appears in certain menus and toolbars. They define visible action sets, which you can change to customize a perspective. You can save a perspective that you build in this manner, making your own custom perspective that you can open again later.

C.1.1. Teiid Designer Perspective

The Teiid Designer perspective provides access to fundamental model editing and management capabilities. This perspective includes 6 main UI components (or groups of components) as shown below. They include:

- [Section C.2.1, “Model Explorer View”](#) - Teiid 'tree' view of Model Objects.
- [Section C.2.3, “Teiid View”](#) - Teiid Server instance view. Provides view of contents for connected instances of installed Teiid runtime.
- [Section C.3.1, “Model Editor”](#) - Custom editors targeted for ".xmi" metadata model files.
- [Section C.2.4, “Properties View”](#) - Standard property values for selected workbench objects.
- [Section C.2.13, “Guides View”](#) - Guides and Status Views which enhance usability.
- **Miscellaneous Views** - Includes the Problems view, Message Log view and the SQL Results view (opened if Preview Data action is performed)

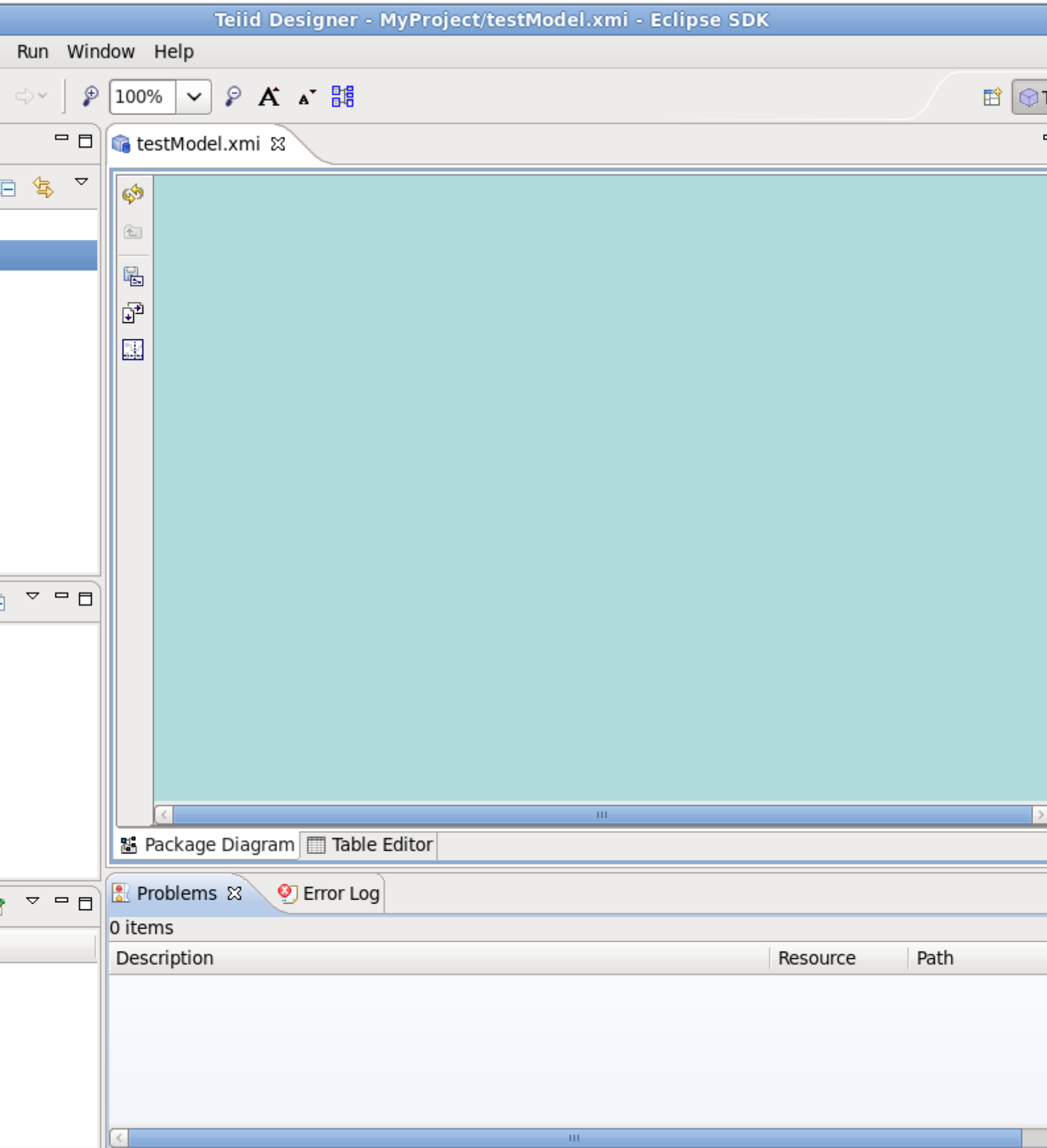

Figure C.1. Teiid Designer Perspective Layout

C.1.2. Opening a Perspective

There are two ways to open a perspective:

- Using the Open Perspective button

on the shortcut bar.

- Choosing a perspective from the **Window > Open Perspective** menu.
- To open a perspective by using the shortcut bar button:
 - **Step 1** - Click on the Open Perspective button

- **Step 2** - A menu appears showing the same choices as shown on the **Window > Open Perspective** menu. Choose Other from the menu.

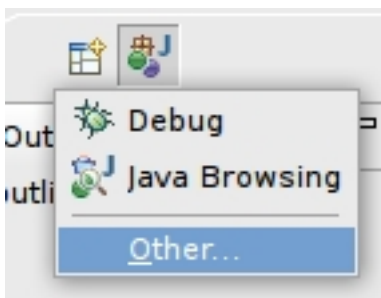

Figure C.2. Perspectives Menu

- **Step 3** - In the **Select Perspective** dialog choose Teiid Designer and click **OK**.

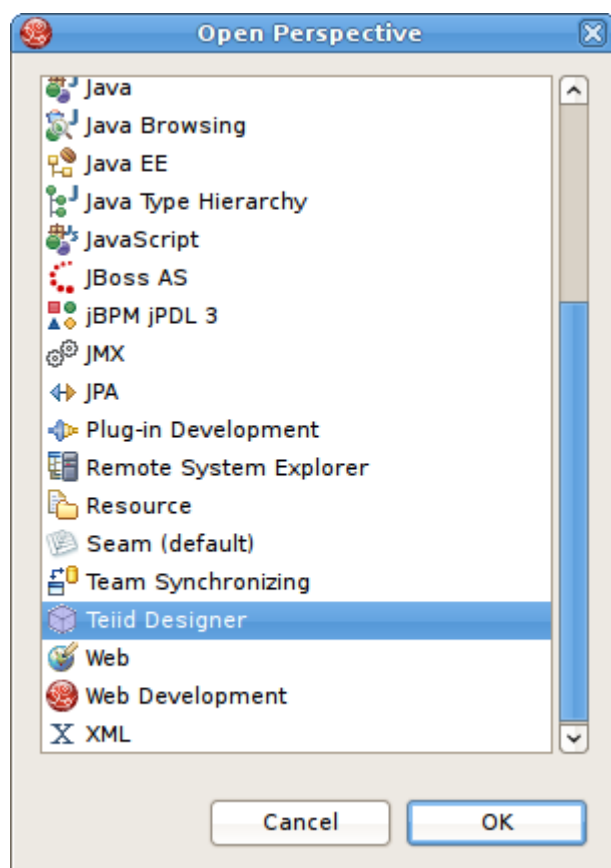

Figure C.3. Select Perspective Dialog

The Teiid Designer perspective is now displayed.

There are few additional features of perspectives to take note of.

- The title of the window will indicate which perspective is in use.

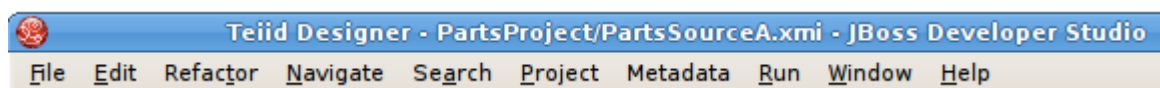

Figure C.4. Workbench Window Title Bar

- The shortcut bar may contain multiple perspectives. The perspective button which is pressed in, indicates that it is the current perspective.
- To display the full name of the perspectives, right click the perspective bar and select **Show Text** and conversely select **Hide Text** to only show icons.
- To quickly switch between open perspectives, select the desired perspective button. Notice that the set of views is different for each of the perspectives.

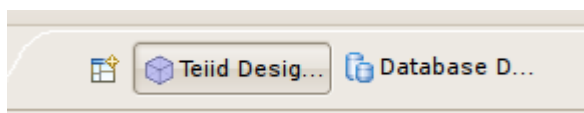

Figure C.5. Workbench Window Title Bar

C.1.3. Further information

For more details on perspectives, views and other Eclipse workbench details, see formal [Eclipse Documentation](http://help.eclipse.org/ganymede/index.jsp) [http://help.eclipse.org/ganymede/index.jsp].

C.2. Teiid Designer Views

Views are dockable windows which present data from your models or your modeling session in various forms. Some views support particular [Section C.3.1, “Model Editor”](#) and their content is dependent on workspace selection. This section summarizes most of the views used and available in Teiid Designer. The full list is presented in the main menu's *Window > Show View > Other...* dialog under the **Teiid Designer** category.

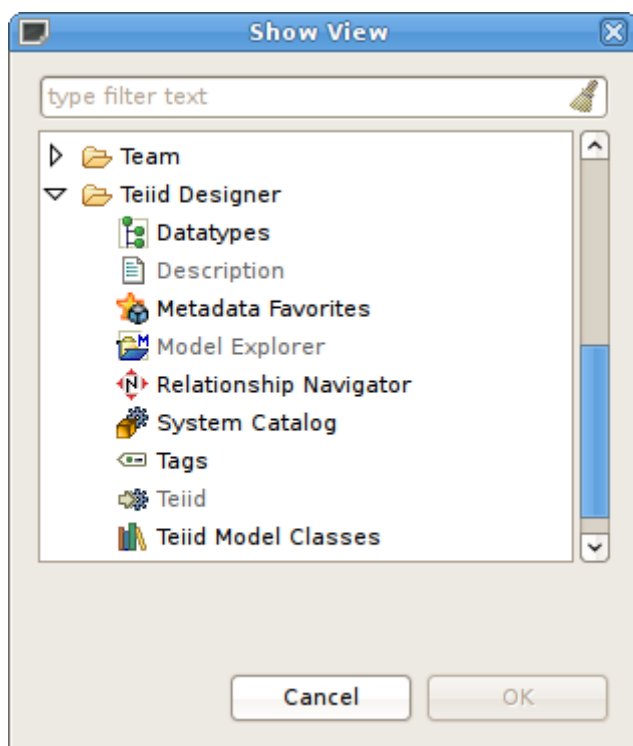

Figure C.6. Eclipse Show View Dialog

C.2.1. Model Explorer View

Teiid Designer allows you manage multiple projects containing multiple models and any corresponding or dependent resources. The *Model Explorer* provides a simple file-structured view of these resources.

The **Model Explorer** (shown below) is comprised of a toolbar and a tree view.

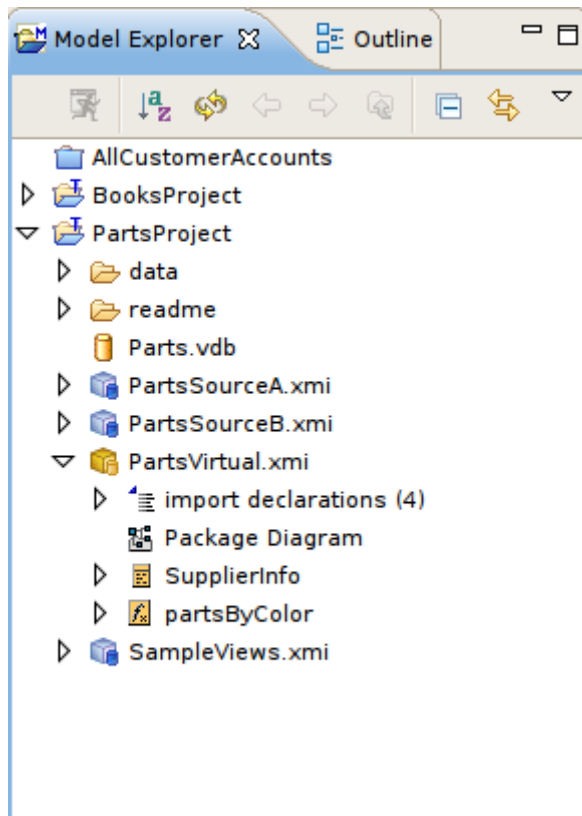

Figure C.7. Model Explorer View

The toolbar consists of nine common actions:

-  **Preview Data** - Executes a simple preview query (SELECT * FROM).
-  **Sort Model Contents** - Sorts the contents of the models based on object type and alphabetizing.
-  **Refresh Markers** - Refreshes error and warning markers for objects in tree.
-  **Back** - Displays the last "Go Into" location. (See Eclipse Help)
-  **Forward** - Displays the next "Go Into" location. (See Eclipse Help)
-  **Up** - Navigates up one folder/container location. (See Eclipse Help)

Collapse All - Collapses all projects.

Link with Editor - When object is selected in an open editor, this option auto-selects and reveals object in Model Explorer.

Additional Actions

The additional actions are shown in the following figure:

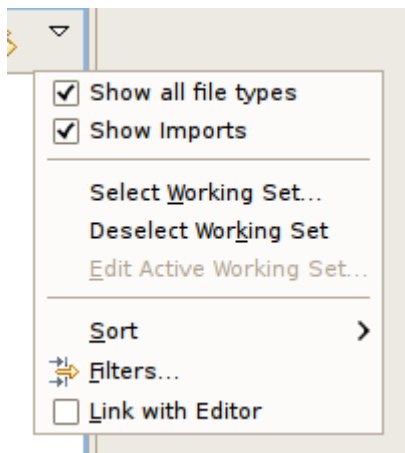

Figure C.8. Additional Actions

If **Show Model Imports** is checked, the imports will be displayed directly under a model resource as shown below.

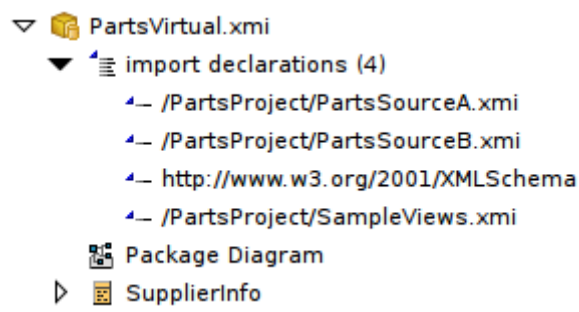

Figure C.9. Show Model Imports Action

C.2.1.1. Selection-Based Action Menus

Selecting specific objects in the **Model Explorer** provides a context from which the Teiid Designer presents a customized menu of available actions.

Selecting a **view model**, for instance, results in a number of high-level options to manage edit model content, perform various operations and provides quick access to other important actions available in Teiid Designer. These may include specialized actions based on model type.

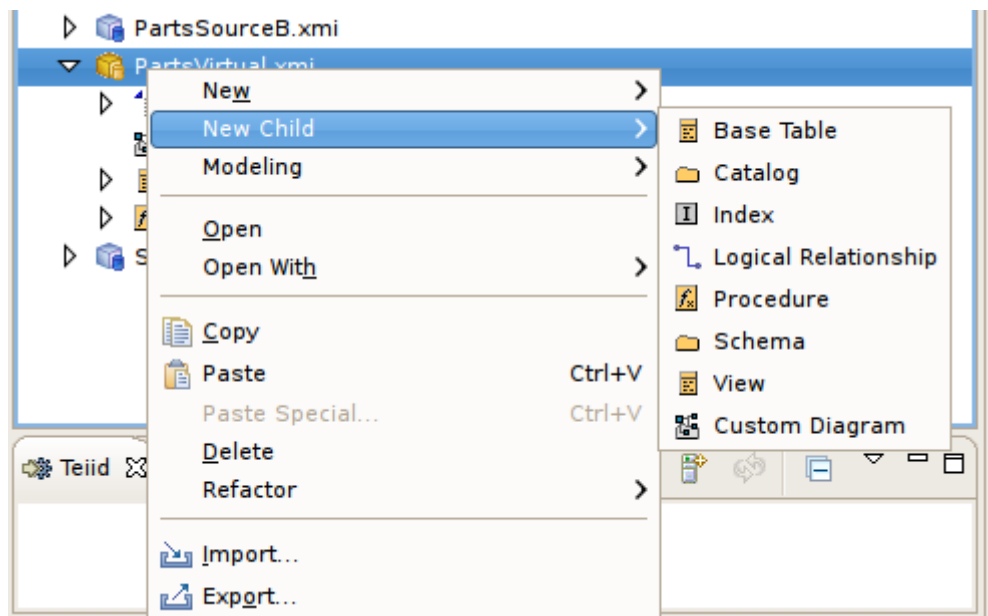

Figure C.10. Sample Context Menu

C.2.2. Outline View

The Outline View is a utility view which provides both a tree view dedicated to a specific model (open in an editor) and a scaled thumbnail diagram representative of the diagram open in the corresponding Diagram Editor.

You can show the Outline View by clicking on its tab. If there is no open editors, the view indicates that Outline is not available. If a Model Editor is open, then the root of the displayed tree will be the model for the editor that is currently in focus in Teiid Designer (tab on top).

C.2.2.1. Outline Tree View

This tree view provides the same basic editing and navigation behavior as the Model Explorer. One additional capability is the drag and drop feature which provides re-ordering and re-parenting of objects in a model.

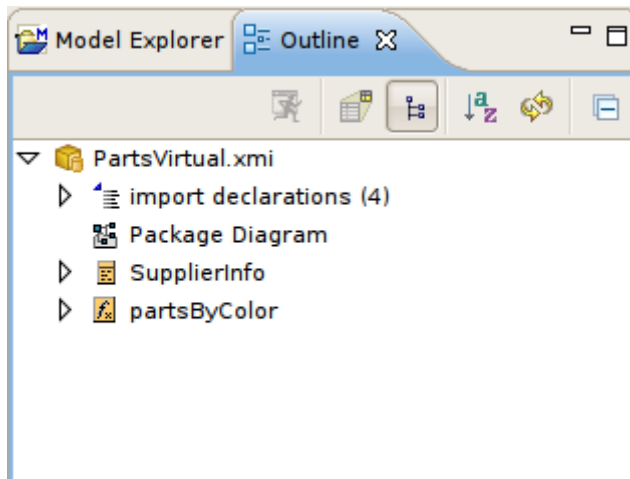

Figure C.11. Outline View

C.2.2.2. Outline Thumbnail View

The Outline View also offers you a way to view a thumbnail sketch of your diagram regardless of its size. To view this diagram thumbnail from the Outline panel, click the Diagram Overview button

at the top of the view. The diagram overview displays in the Outline View.

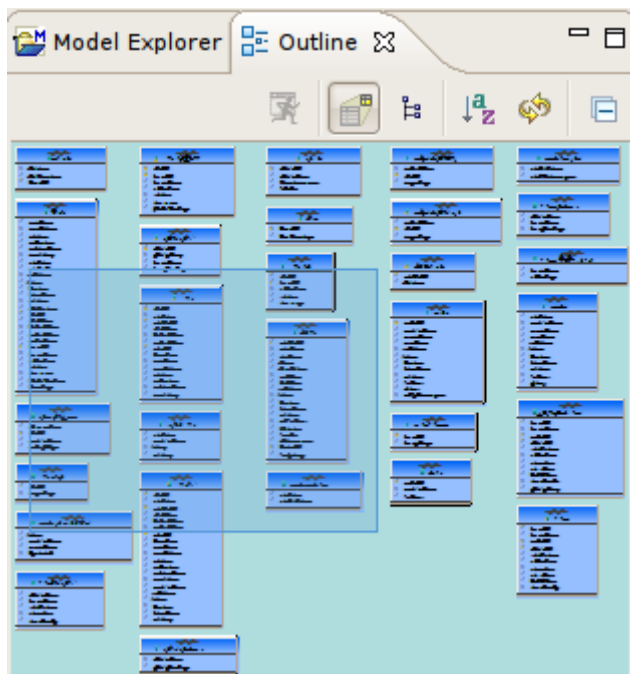
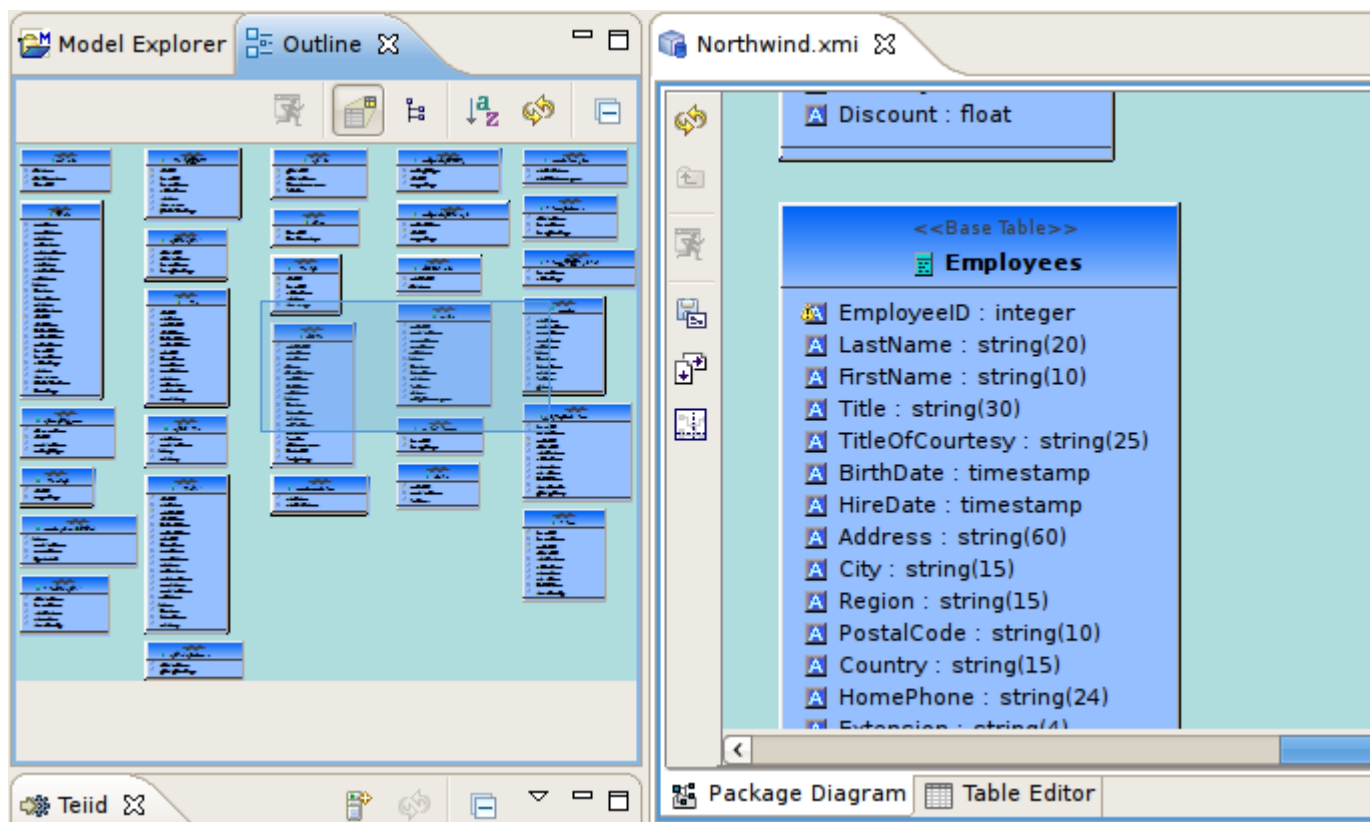

Figure C.12. Outline View

The view contains a thumbnail of your entire diagram. The shaded portion represents the portion visible in the Diagram Editor view.

To move to a specific portion of your diagram, click the shaded area and drag to the position you want displayed in the Diagram Editor view.

C.2.3. Teiid View

The Teiid View provides a means to display and manage Teiid server instances and their contents within Designer.

To show the Teiid View click "**Window > Show View > Other...**" to display the Show View dialog. Choose "**Teiid Designer > Teiid**" view and hit **OK**.

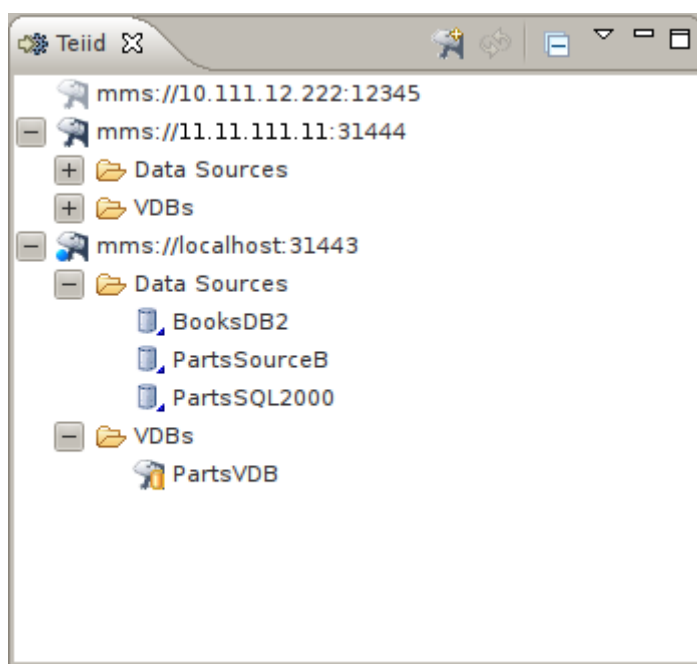

Figure C.13. Teiid View

To create a new Teiid instance, either right-click select **New Teiid Instance** action or click the same action button,

, in the toolbar.

You'll get the **New Teiid Instance** dialog shown below.

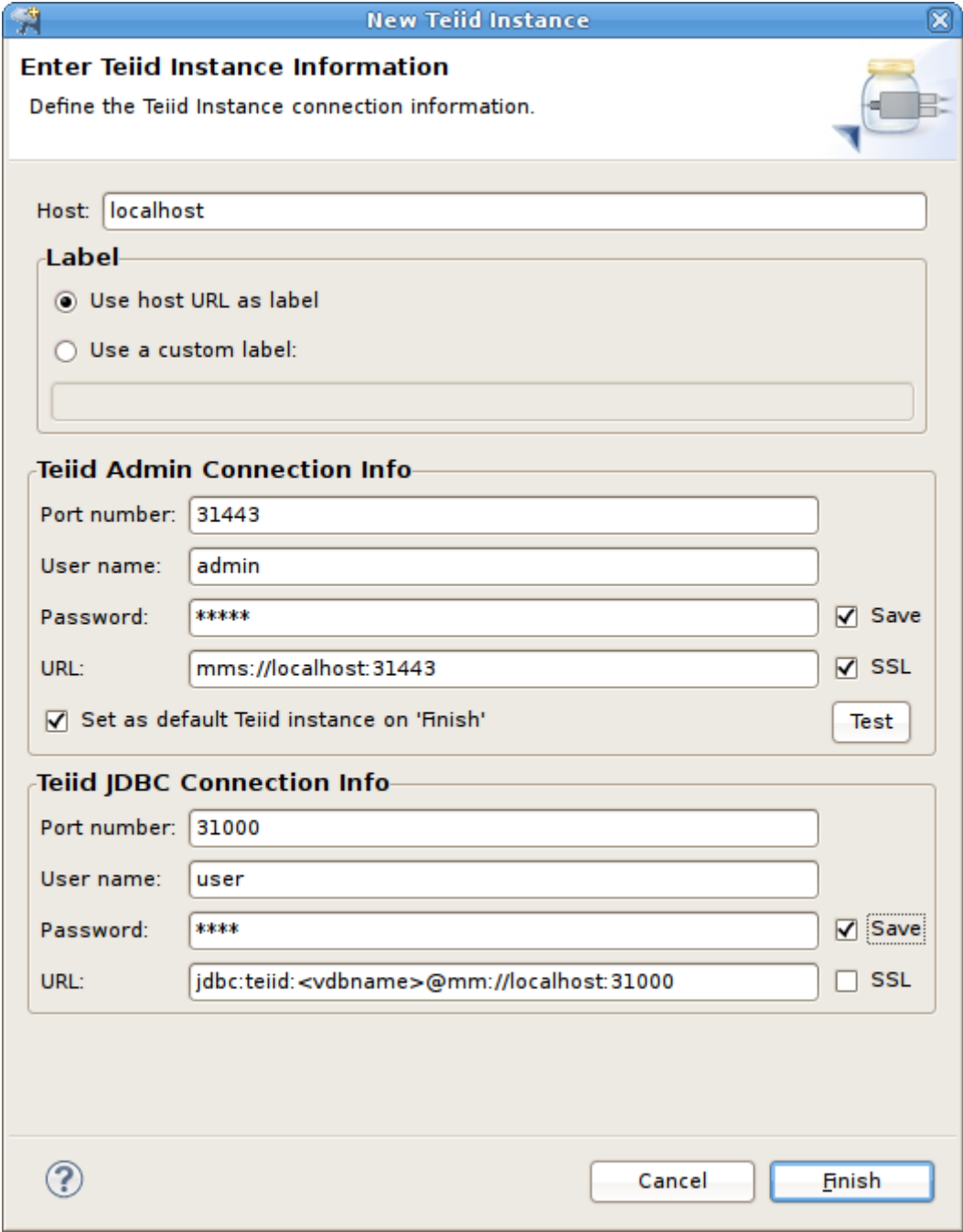

New Teiid Instance

Enter Teiid Instance Information
Define the Teiid Instance connection information.

Host: localhost

Label

☒ Use host URL as label
☐ Use a custom label:

Teiid Admin Connection Info

Port number: 31443
User name: admin
Password: *****
URL: mms://localhost:31443

☒ Save ☒ SSL
☒ Set as default Teiid instance on 'Finish' **Test**

Teiid JDBC Connection Info

Port number: 31000
User name: user
Password: ****
URL: jdbc:teiid:<vdbname>@mms://localhost:31000

☒ Save ☐ SSL

? **Cancel** **Finish**

Figure C.14. New Teiid Instance Dialog

The dialog contains two three sections. The top panel contains host name and an option to customize the new Teiid instance label in the teiid view. The second panel **Teiid Admin Connection Info**, pertains to the connection information required to connect to the admin URL of your installed Teiid instance. The operations Designer exposes deal with deploying and undeploying VDBs as well as managing your test data sources required by those VDBs to successfully connect and query data through the Teiid runtime engine.

The third panel, **Teiid JDBC Connection Info**, provides for entering the connection information for that same Teiid instance. This information is required for Designer to make JDBC connections during execution of the Preview Data feature.

Enter valid **Host**, **Port**, **User name** and **Password** information, edit any options and click *Finish*.

Actions available in this view include:

- 
New Teiid Instance - Create a new instance of a running Teiid server
- 
Teiid Server Properties - View and edit properties of an existing Teiid instance
- 
- Reconnect and refresh contents of the selected Teiid instance
- 
Delete - Disconnect and delete the selected Teiid instance
- 
Execute VDB - Creates a JDBC Teiid connection profile and opens the Data Tools Database Development perspective
- 
Undeploy VDB - Removes the selected VDB from the Teiid instance
- 
Create Data Source - Launches the New Data Source wizard
- 
Delete Data Source - Removes the selected Data Source from the Teiid instance

If you chose the **Use a custom label** option, the text entry field will enable as shown below.

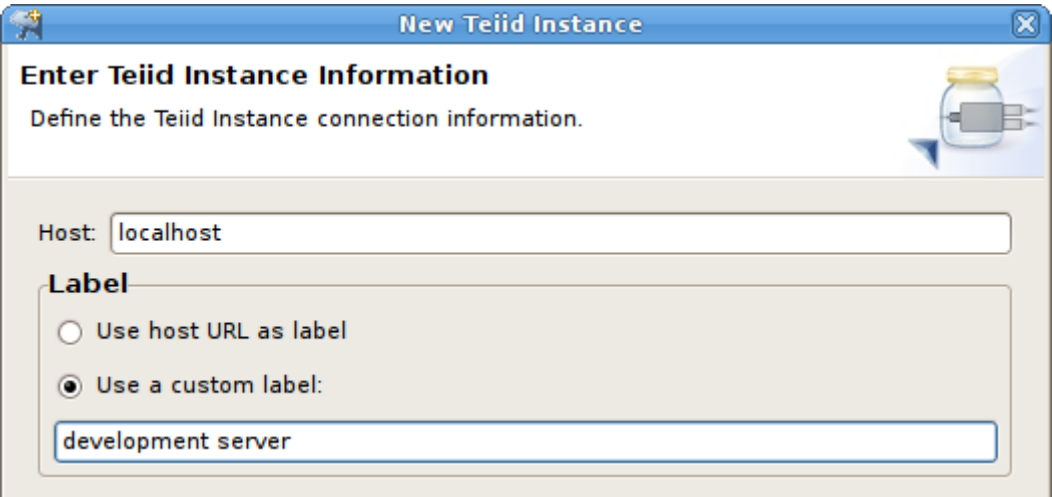

Figure C.15. Use a Custom Label Option

C.2.4. Properties View

The **Properties View** provides editing capabilities for the currently selected object in Teiid Designer. The selection provided by whichever view or editor is currently in focus will determine the its contents.

To edit a property, click a cell in the Value column. As in the **Table Editor**, each cell provides a UI editor specific to the property type.

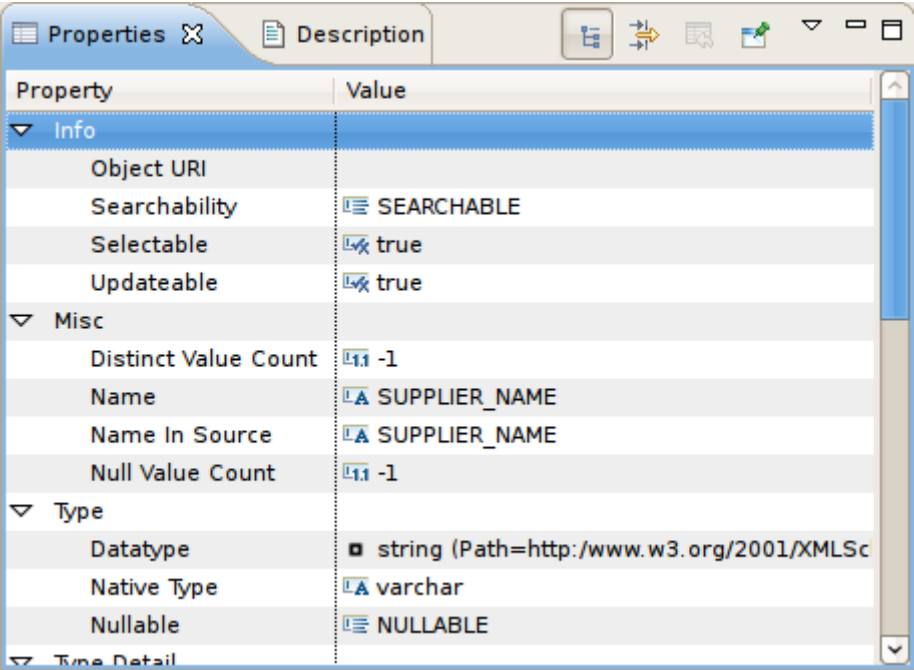

Figure C.16. Properties View

If the model for the object being edited is not open in an editor, a dialog may appear confirming the attempt to modify the model and asking the user to confirm or cancel. This dialog can be prevented

by checking the preference Always open editor without prompting. You can re-set/uncheck this property via the Teiid Designer's main preference page.

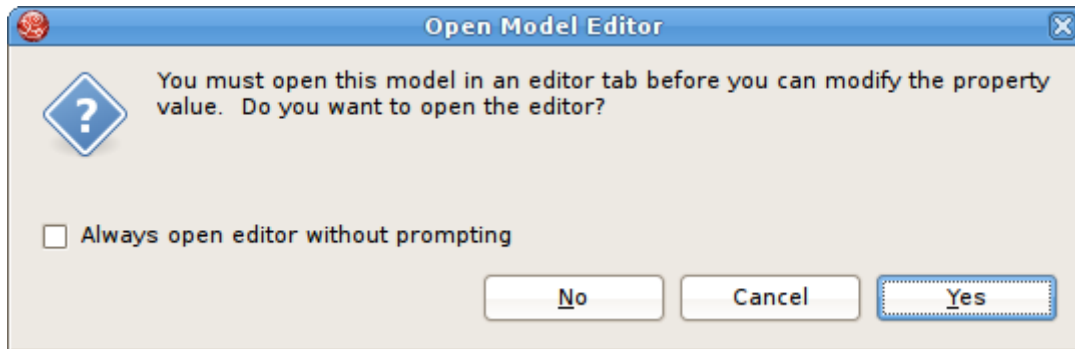

Figure C.17. Open Model Editor Dialog

Properties can also be edited via a right-click menu presented below.

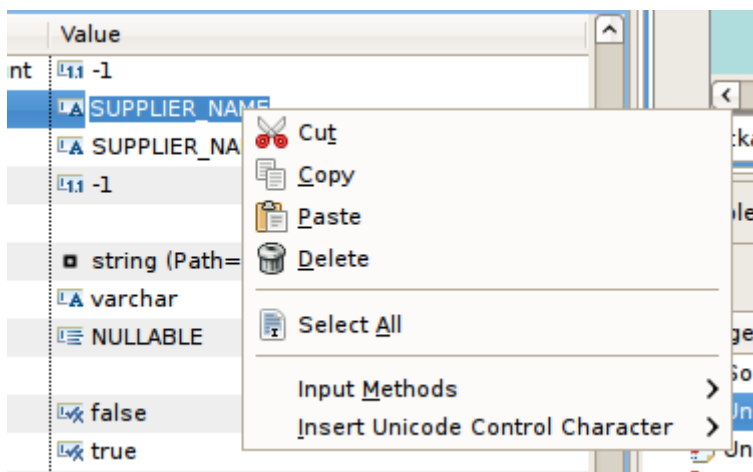

Figure C.18. Open Model Editor Dialog

The **Properties** toolbar contains the following actions:

-  **Show Categories** - toggles between categorized properties and flat alphabetical properties list.
-  **Show Advanced Properties** - shows/hide advanced properties (if available).
-  **Restore Default Value** - for a selected property, this action will reset the current to a default value (if available).

C.2.5. Description View

The **Description View** provides a means to display and edit (add, change or remove) a description for any model or model object. To show the Description View click **Window > Show View > Other...** to display the [Figure C.6, "Eclipse Show View Dialog"](#) dialog. Choose **Teiid Designer > Description** view and hit **OK**.

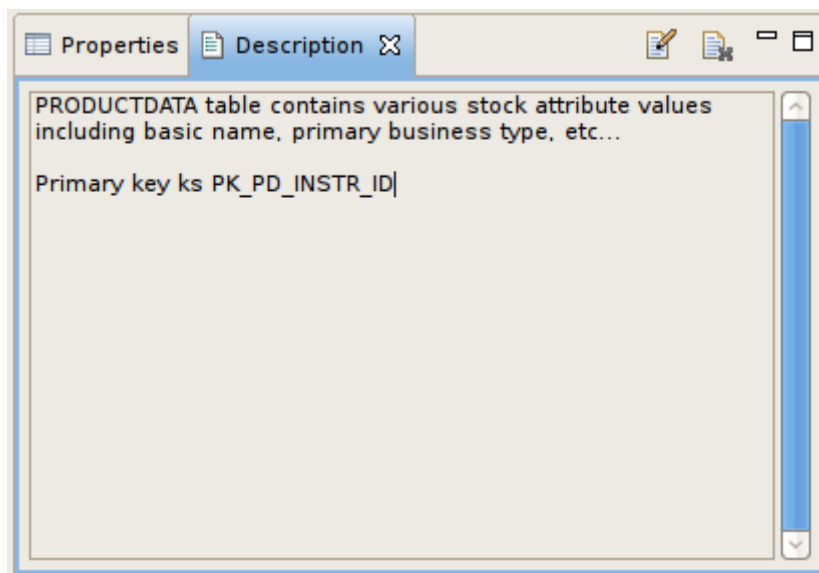

Figure C.19. Description View

You can click the edit description action in the toolbar or right-click select "Edit" in the context menu to bring up the Edit Description dialog. edit actions.

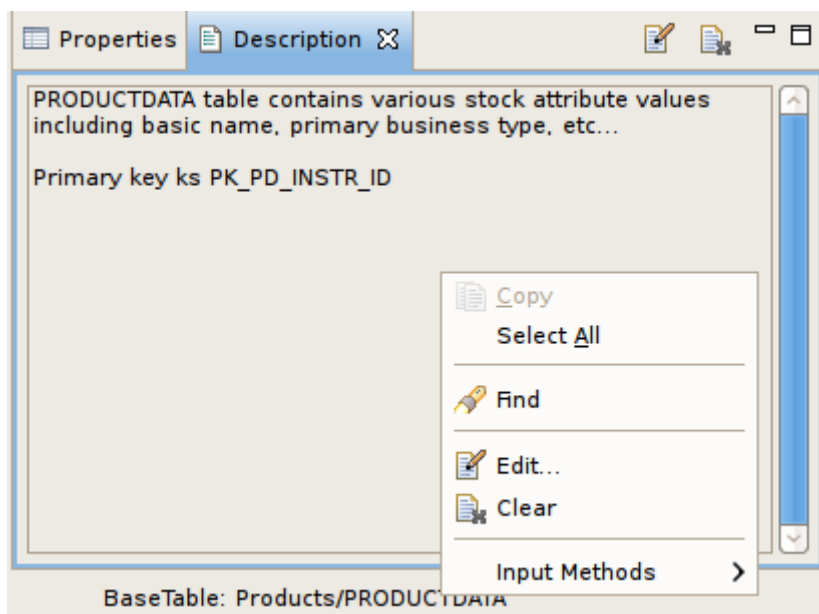

Figure C.20. Description View Context Menu

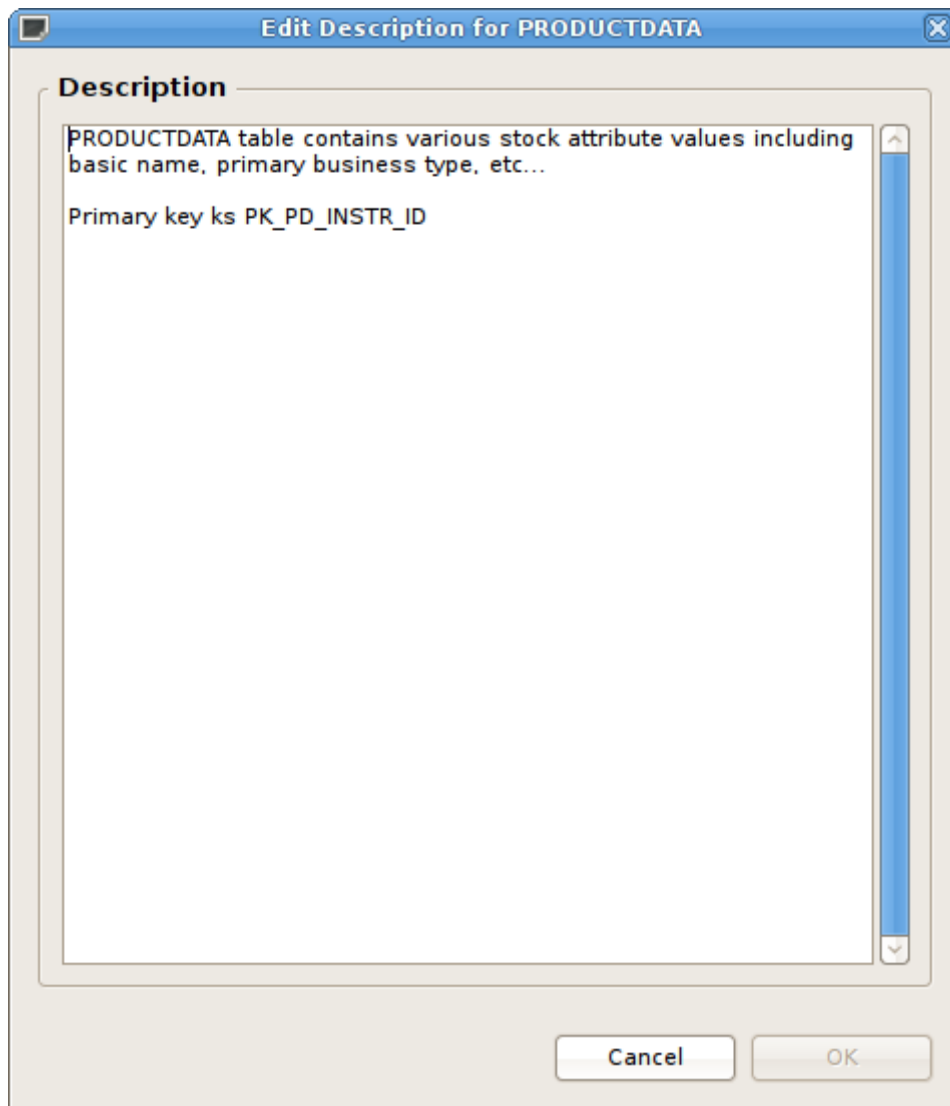

Figure C.21. Edit Description Dialog

C.2.6. Problems View

The **Problems View** displays validation errors, warnings, or information associated with a resource contained in open projects within your workspace.

Items				
warning, 0 others				
Description	Resource	Path	Location	Type
Errors (1 item)				
SQL statement is empty	Books.xml	/BooksProject	bookCollection	Pro
Warnings (1 item)				
The type referenced by column book_edition must be marked as an enterprise datatype	Books.xml	/BooksProject	bookCollection/t	Pro

Figure C.22. Problems View

By default, the **Problems View** is included in the Teiid Designer perspective. If the **Problems View** is not showing in the current perspective click **Window > Show View > Other > Teiid Designer > Problems**.

There are 5 columns in the view's table which include:

1. **Description** - A description of the problem preceded by a severity icon (i.e., error  warning  or  info).
2. **Resource** - The name of the resource.
3. **Path** - The project name.
4. **Location** - The object within the resource that has a validation error.
5. **type** - Type of validation item.

C.2.6.1. Toolbar Menu

Click the upside-down triangle 

icon to open the View Menu icon to see various options including sorting, filtering, displayed columns and much more.

C.2.6.2. Context Menu

Additional actions are available by selecting a problem and right-click to open a context menu.

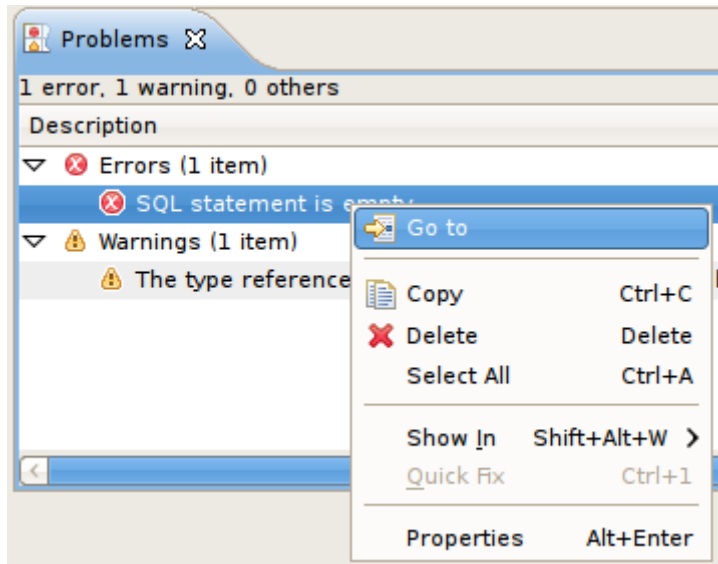

Figure C.23. Problems View Context Menu

- **Go To** - will open the appropriate editor and select the affected/referenced object.
- **Show In Navigator** - Opens the Basic > Navigator view (if not open) and expands file system tree and reveals applicable resource.
- **Copy** - Copies the problem information to the system clipboard.
- **Paste** - Pastes the problem information located in the system clipboard (if applicable) into the cursor location for a specified text editor.
- **Delete** - Deletes the selected problem rows (if applicable).
- **Select All** - selects all problems in the table.
- **Quick Fix** - (Not yet implemented in Teiid Designer).
- **Properties** - displays a dialog containing additional information.

C.2.7. Search Results View

Below is an example set of search results. The view contains rows representing matches for your search parameters. You can double-click a entry and the object will be opened and selected in an editor and/or the Model Explorer if applicable.

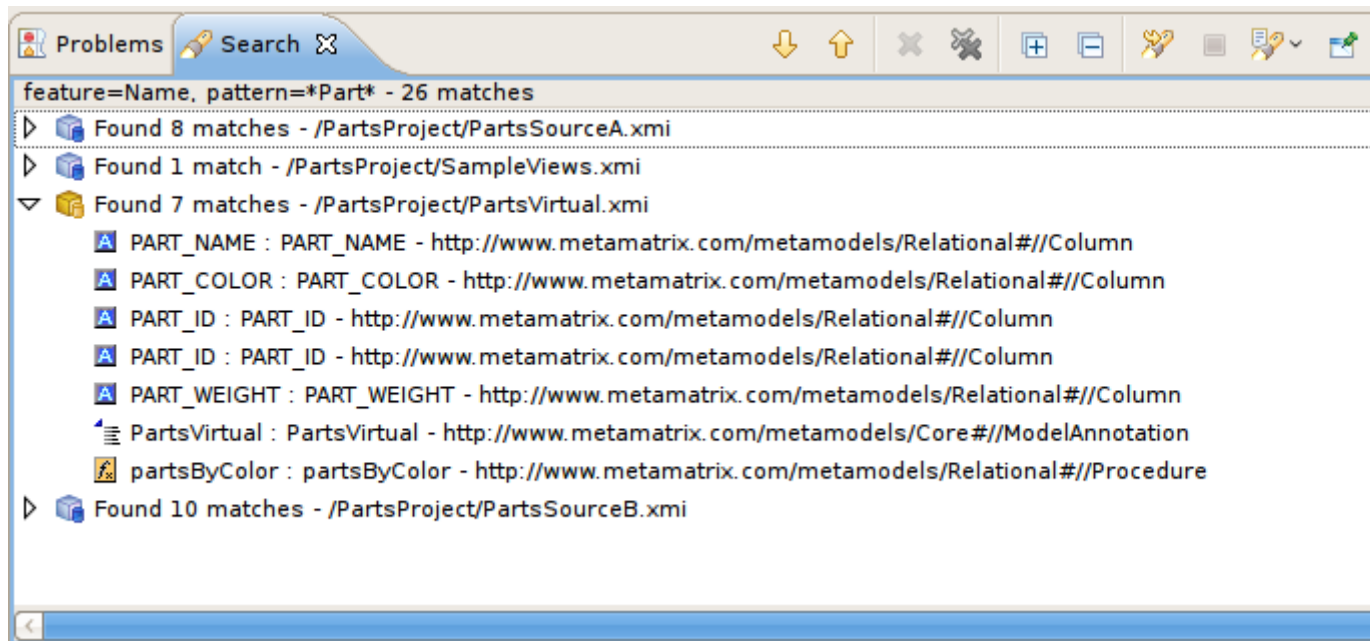

Figure C.24. Search Results View

The toolbar actions for the **Search Results** view are:

-  **Show Next Match** - Navigates down one row in the view.
-  **Show Previous Match** - Navigates up one row in the view.
-  **Remove Selected Matches** - Removes selected results from the view.
-  **Remove All Matches** - Clears the view.
-  **Search** - Launches the **MoTeiid Designerearch Dialog**.
-  **Previous Search Results** - Select previous search results from history.

You can also perform some of these actions via the right-click menu:

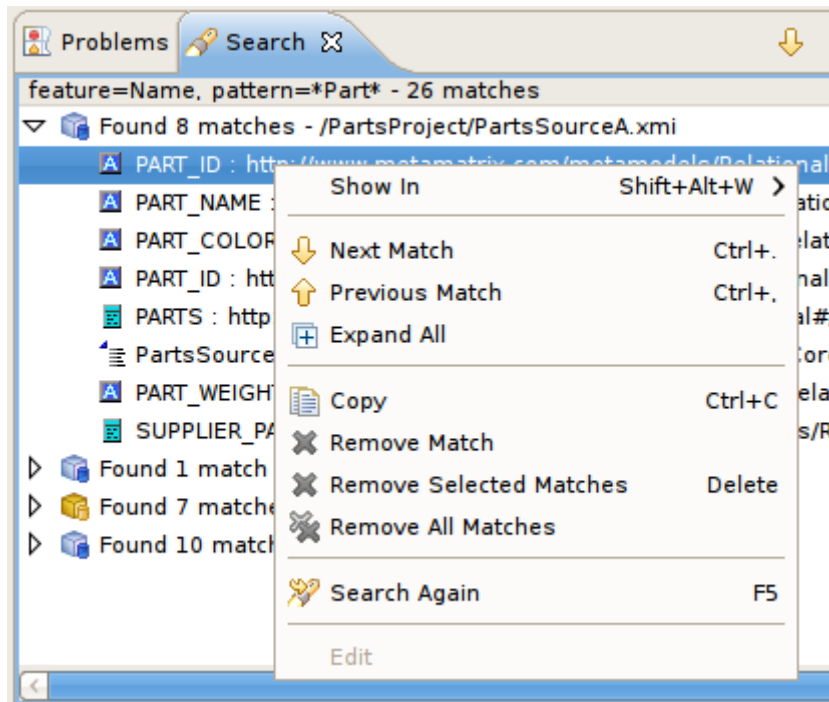

Figure C.25. Search Results Context Menu

C.2.8. Datatype Hierarchy View

To open **Teiid Designer's Datatype Hierarchy** view, select the main menu's **Window > Show View > Other...** and select the **Teiid Designer > Datatypes** view in the dialog.

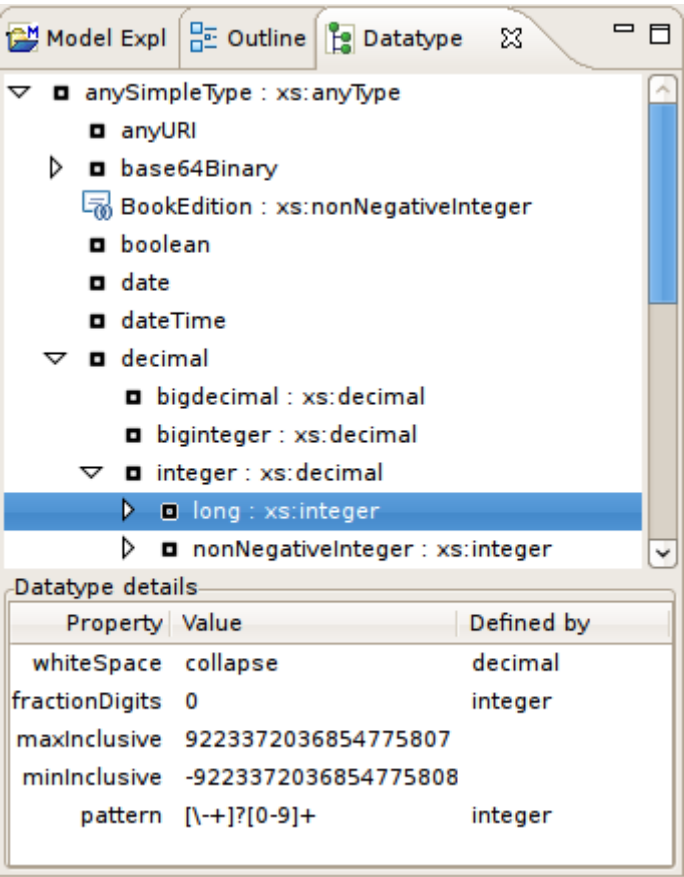

Figure C.26. Datatype Hierarchy View

C.2.9. Teiid Model Classes View

The Model Classes View provides a hierarchical EMF-centric view of the various metamodel classes available within Teiid Designer. This view is primarily for informational purposes, but can be used as a reference if creating relationships or searching your workspace for specific metamodel constructs.

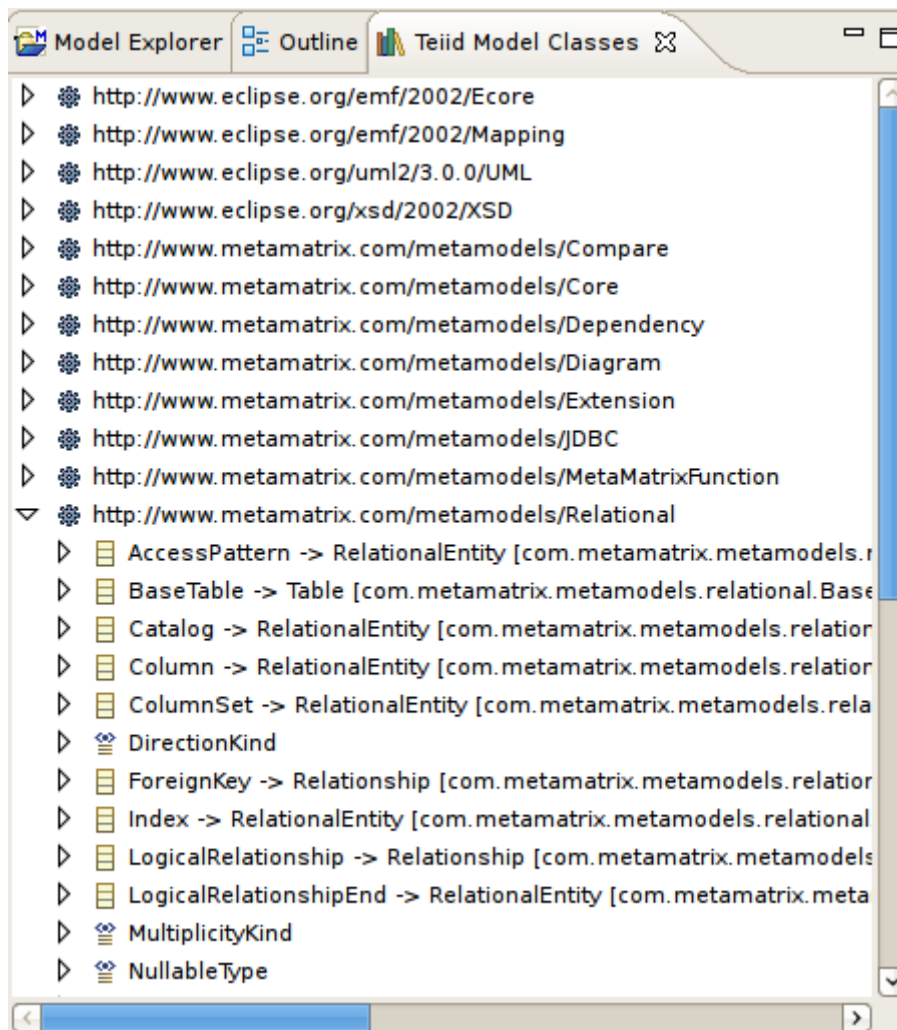

Figure C.27. Datatype Hierarchy View

C.2.10. System Catalog View

To open **Teiid Designer's System Catalog** view, select the main menu's **Window > Show View > Other...** and select the **Teiid Designer > System Catalog** view in the dialog..

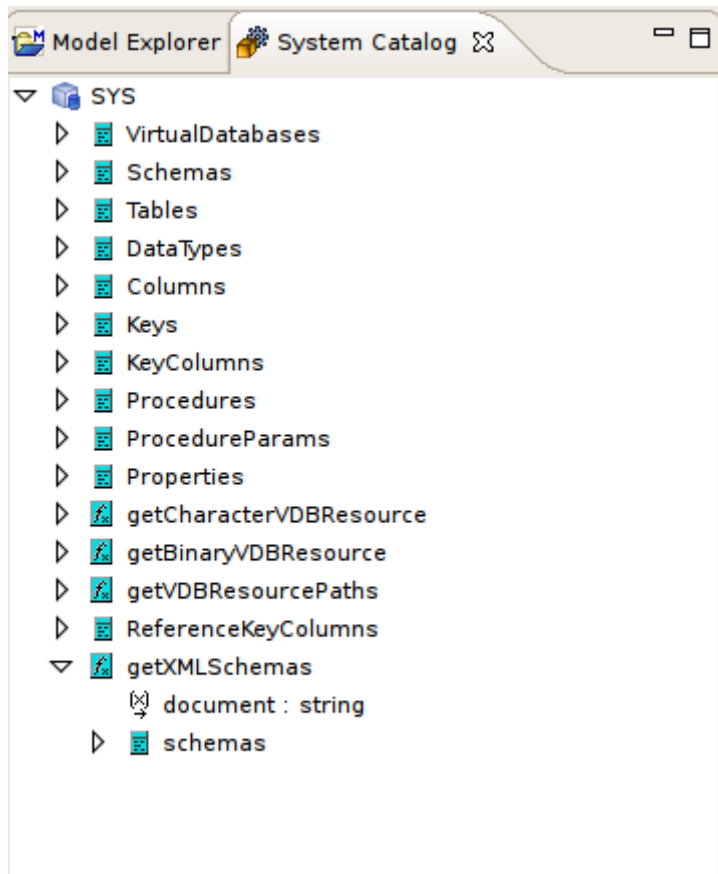

Figure C.28. System Catalog View

C.2.11. SQL Reserved Words View

To open Teiid Designer's **SQL Reserved Words** view, select the main menu's **Window > Show View > Other...** and select the **Teiid Designer > SQL Reserved Words** view in the dialog.

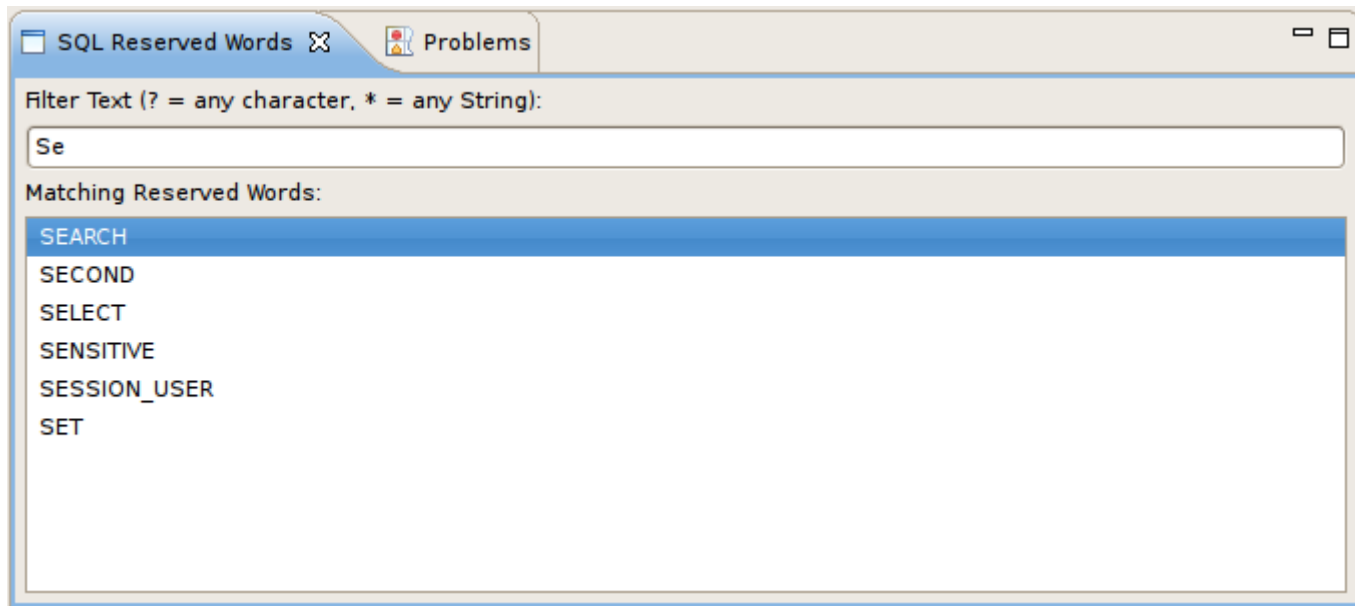

Figure C.29. System Catalog View

You can also display the view by selecting the the main menu's **Metadata > Show SQL Reserved Words** action as shown below.

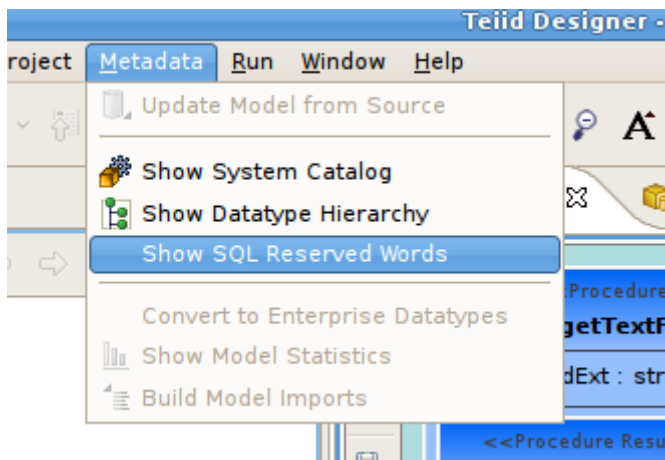
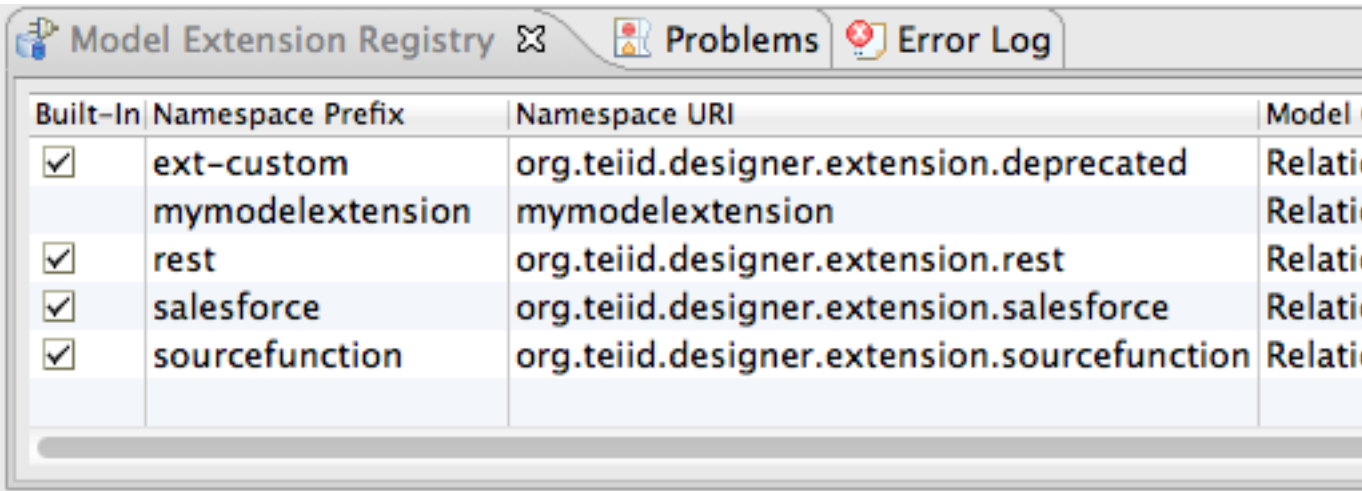

Figure C.30. SQL Reserved Words Action

C.2.12. Model Extension Definition Registry View (MED Registry View)

To open **Teiid Designer's MED Registry** view, select the main menu's **Window > Show View > Other...** and select the **Teiid Designer > Model Extension Registry** view in the dialog.

The **Model Extension Registry** view shows the currently registered MEDs. Registered MEDs can be applied to models in the workspace (see [Section 5.3, "Managing Model Object Extensions"](#)). The Model Extension Registry view looks like this:

Built-In	Namespace Prefix	Namespace URI	Model
<input checked="" type="checkbox"/>	ext-custom	org.teiid.designer.extension.deprecated	Relati
<input checked="" type="checkbox"/>	mymodelextension	mymodelextension	Relati
<input checked="" type="checkbox"/>	rest	org.teiid.designer.extension.rest	Relati
<input checked="" type="checkbox"/>	salesforce	org.teiid.designer.extension.salesforce	Relati
<input checked="" type="checkbox"/>	sourcefunction	org.teiid.designer.extension.sourcefunction	Relati

Figure C.31. System Catalog View

You can also open the view by selecting the MED Editor toolbar action in the right corner of shared sub-editor header section.

For each registered MED, the namespace prefix, namespace URI, extended model class, version, and description is shown. In addition, a flag indicating if the MED is built-in is shown. The Model Extension Registry view has toolbar actions that register a workspace MED file, unregister a user-defined MED, and copy a registered MED to the workspace. All these actions are also available via a context menu.

A MED registry keeps track of all the MEDs that are registered in a workspace. Only registered MEDs can be used to extend a model. There are 2 different types of MEDs stored in the registry:

- **Built-In MED** - these are registered during Designer installation. These MEDs cannot be updated or unregistered by the user.
- **User-Defined MED** - these are created by the user. These MEDs can be updated, registered, and unregistered by the user.

Note: When a workspace MED is registered it can be deleted from the workspace if desired. The registry keeps its own copy. And a registered MED can always be copied back to the workspace by using the appropriate toolbar or context menu action.

C.2.13. Guides View

To open **Teiid Designer's Guides** view, select the main menu's **Window > Show View > Other...** and select the **Teiid Designer > Guides** view in the dialog.

The **Guides** view provides assistance for many common modeling tasks. The view includes categorized Modeling Actions and also links to 'Cheat Sheets' for common processes. 'Cheat Sheets' are an eclipse concept for which Teiid Designer has provided contributions (see [Section C.2.15, "Cheat Sheets View"](#)). The Guides view is shown below:

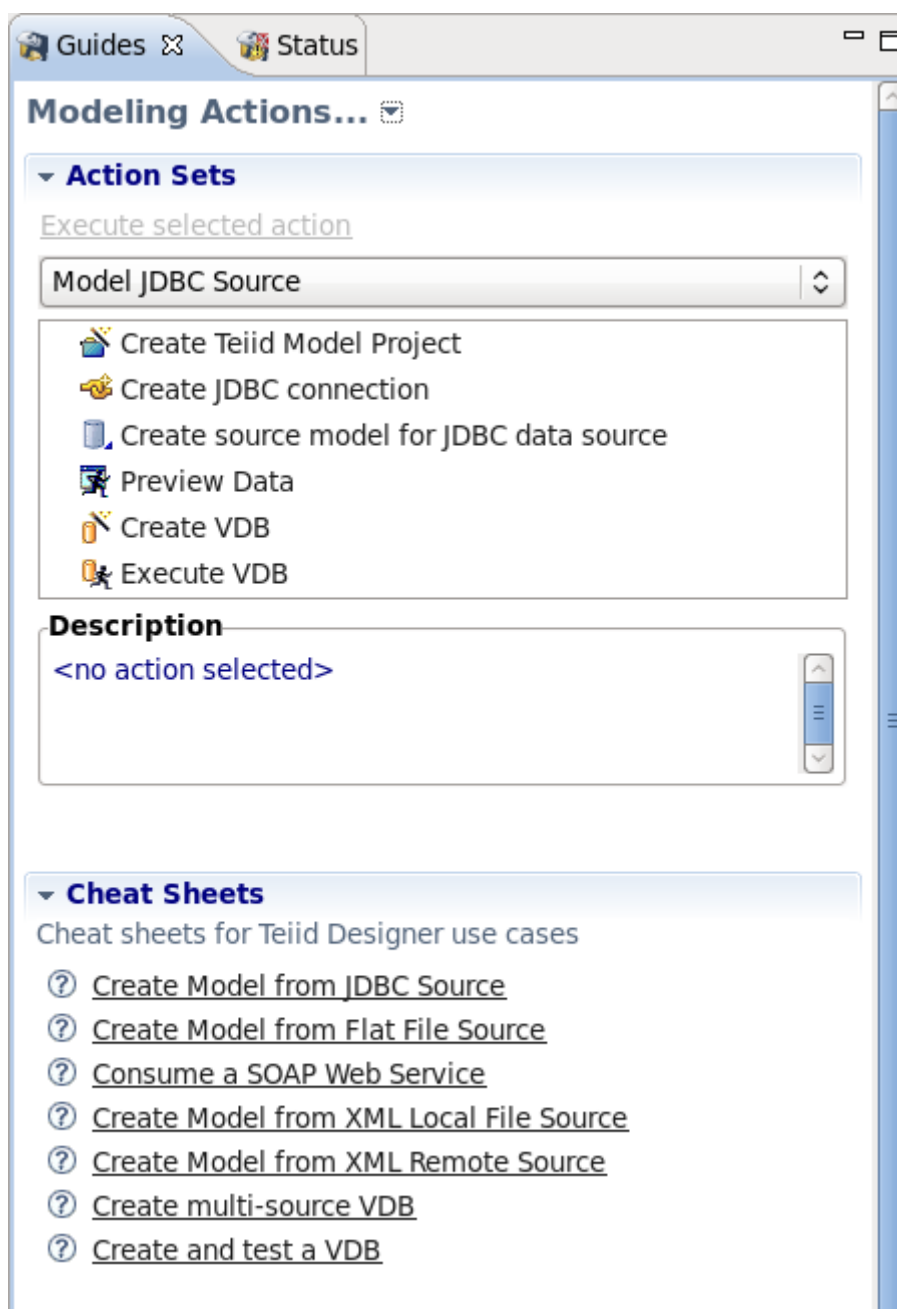

Figure C.32. Guides View

The upper 'Action Sets' section provides categorized sets of actions. Select the desired category in the dropdown, then the related actions for the selected category are displayed in the list below it. Execute an action by clicking the 'Execute selected action' link or double-clicking on the action.

The lower 'Cheat Sheets' section provides a list of available 'Cheat Sheet' links, which will launch the appropriate Cheat Sheet to guide you step-by-step through the selected process.

C.2.14. Status View

To open **Teiid Designer's Status** view, select the main menu's **Window > Show View > Other...** and select the **Teiid Designer > Status** view in the dialog.

The **Status** view provides a quick overview status of the selected project. A sample Status view for a project is shown below:

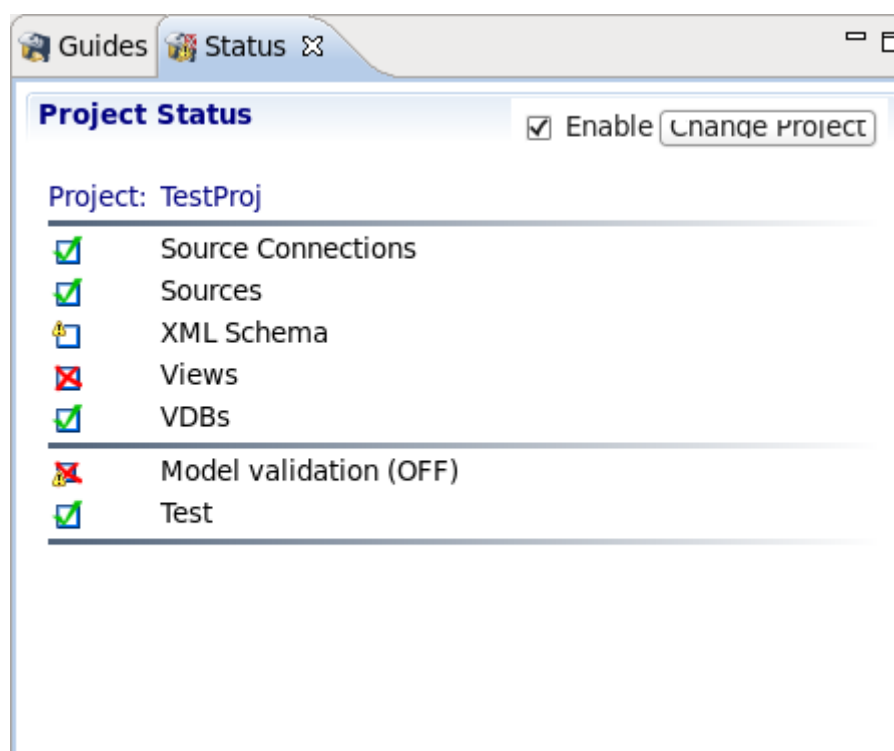

Figure C.33. Status View

The status view is broken down into common project areas:

- **Source Connections** - all Source Connections are fully defined.
- **Sources** - Source Models exist.
- **XML Schema** - XML Schemas exist.
- **Views** - View Models exist.
- **VDBs** - VDBs exist and are deployable.
- **Model Validation (Status)** - all Models pass validation.
- **Test** - all defined VDBs pass validation.

The status of each area is denoted by an icon: A green check indicates OK, a red 'x' indicates errors and a 'warning' icon indicates potential problems. The project can be changed by selecting the 'Change Project' button.

C.2.15. Cheat Sheets View

To open **Cheat Sheets** view, select the main menu's **Window > Show View > Other...** and select the **Help > Cheat Sheets** view in the dialog.

The **Cheat Sheets** view is a standard Eclipse Help concept. Cheat Sheets provide step-by-step assistance for common process workflows. Teiid Designer has contributed to the Eclipse help framework to provide assistance for many common modeling tasks. The Guides View (see [Section C.2.13, “Guides View”](#)) provides links to these Cheat Sheets, as previously described. A sample Cheat Sheet is shown below:

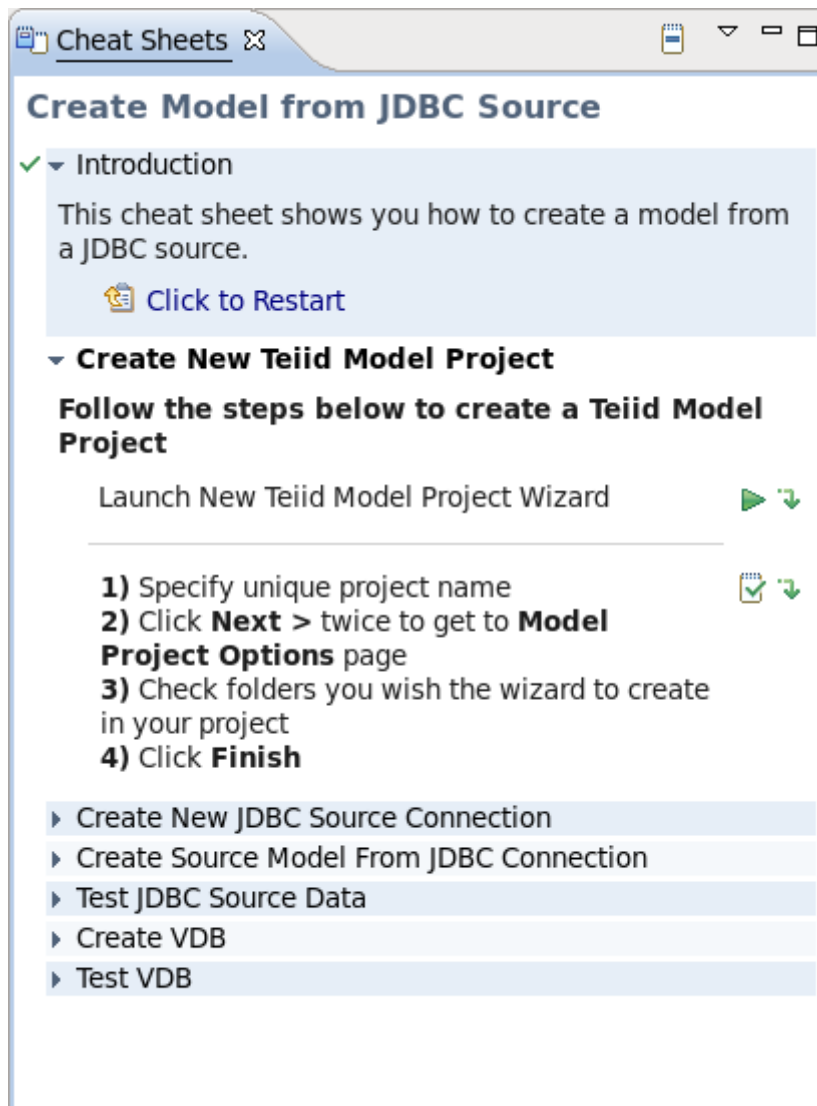

Figure C.34. Cheat Sheet Sample

C.3. Editors

Editors are the UI components designed to assist editing your models and to maintain the state for a given model or resource in your workspace. When editing a model, the model will be opened in a **Model Editor**. Editing a property value, for instance, will require an open editor prior to actually changing the property.

Any number of editors can be open at once, but only one can be active at a time. The main menu bar and toolbar for Teiid Designer may contain operations that are applicable to the active editor (and removed when editor becomes inactive).

Tabs in the editor area indicate the names of models that are currently open for editing. An asterisk (*) indicates that an editor has unsaved changes.

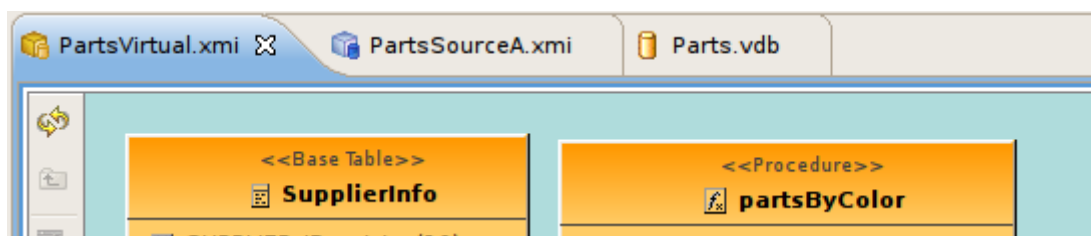

Figure C.35. Editor Tabs

By default, editors are stacked in the editors area, but you can choose to tile them vertically, and or horizontally in order to view multiple models simultaneously.

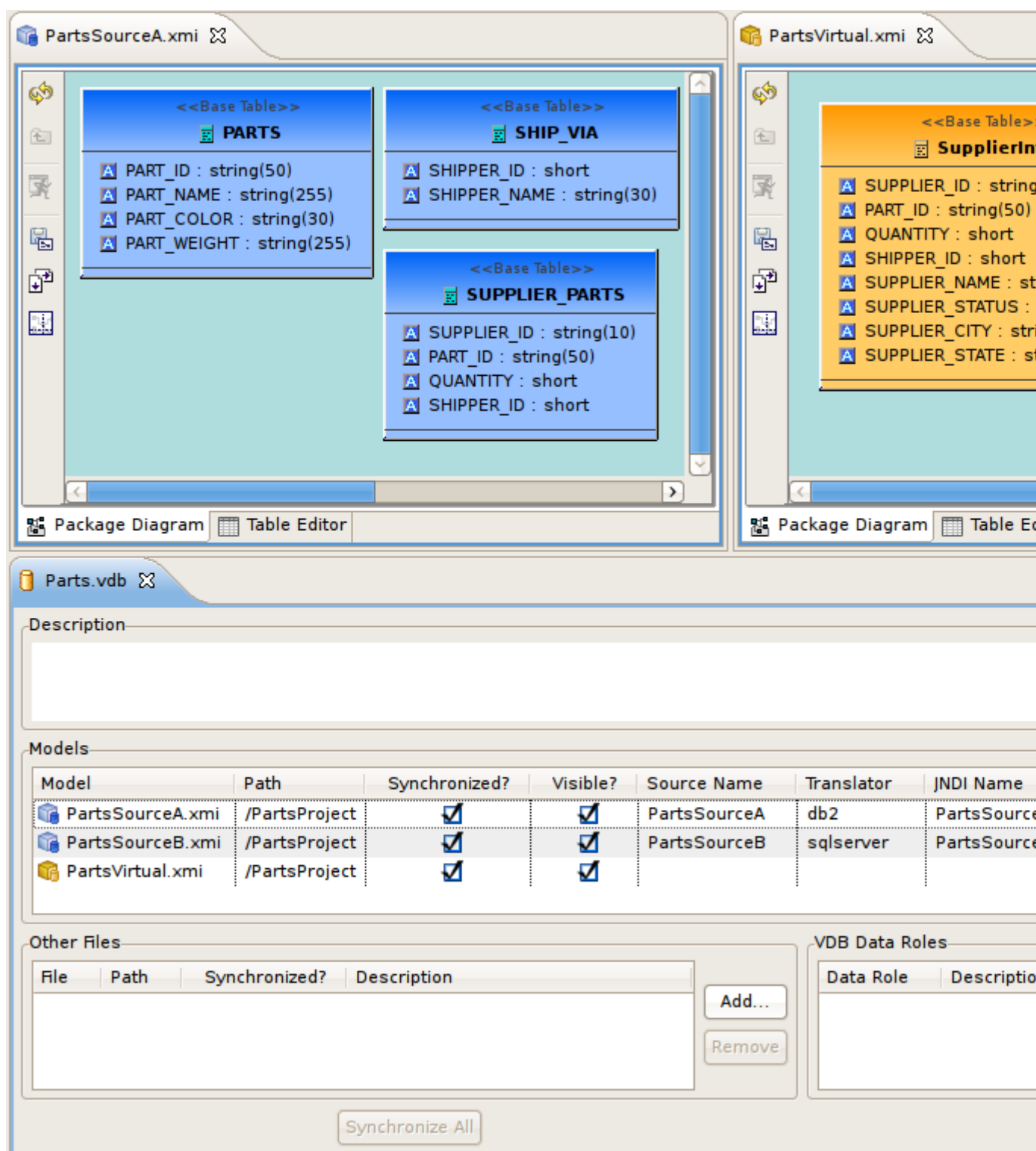

Figure C.36. Viewing Multiple Editors

The Teiid Designer provides main editor views for XMI models and VDBs.

The Model Editor contains sub-editors which provide different views of the data or parts of data within an XMI model. These sub-editors, specific to model types are listed below.

- **Diagram Editor** - All models except XML Schema models.
- **Table Editor** - All models.
- **Simple Datatypes Editor** - XML Schema models only.
- **Semantics Editor** - XML Schema models only.
- **Source Editor** - XML Schema models only.

The *VDB Editor* is a single page editor containing panels for editing description, model contents and data roles.

In addition to general Editors for models, there are detailed editors designed for editing specific model object types. These "object" editors include:

- **Transformation Editor** - Manages Transformation SQL for Relational View Base Tables, Procedures and XML Web Service Operations.
- **Choice Editor** - Manages properties and criteria for XML choice elements in XML Document View models.
- **Input Editor** - Manages Input Set parameters used between Mapping Classes in XML Document View models.
- **Recursion Editor** - Manages recursion properties for recursive XML Elements in XML Document View models.
- **Operation Editor** - Manages SQL and Input Variables for Web Service Operations.

C.3.1. Model Editor

The Model Editor is comprised of sub-editors which provide multiple views of your data. The Diagram Editor provides a graphical while the Table Editor provides spreadsheet-like editing capabilities. This section describes these various sub-editors.

C.3.1.1. Diagram Editor

The Diagram Editor provides a graphical view of the a set of model components and their relationships.

Several types of diagrams are available depending on model type. They include:

-  **Package Diagram**

**Custom Diagram****Transformation Diagram****Mapping Diagram****Mapping Transformation Diagram**

You can customize various diagram visual properties via Diagram Preferences.

Each diagram provides actions via the Main toolbar, diagram toolbar and selection-based context menus. These actions will be discussed below in detail for each diagram type.

When a **Diagram Editor** is in focus, a set of common diagram actions is added to the application's main toolbar.

Figure C.37. Main Toolbar Diagram Actions

- The actions include:

**Zoom In****Zoom to Level****Zoom Out****Increase Font Size****Decrease Font Size**

- 

Perform Diagram Layout

C.3.1.1.1. Package Diagram

The Package Diagram provides a graphical view of the contents of a model container, be it the model itself, a relational catalog or schema.

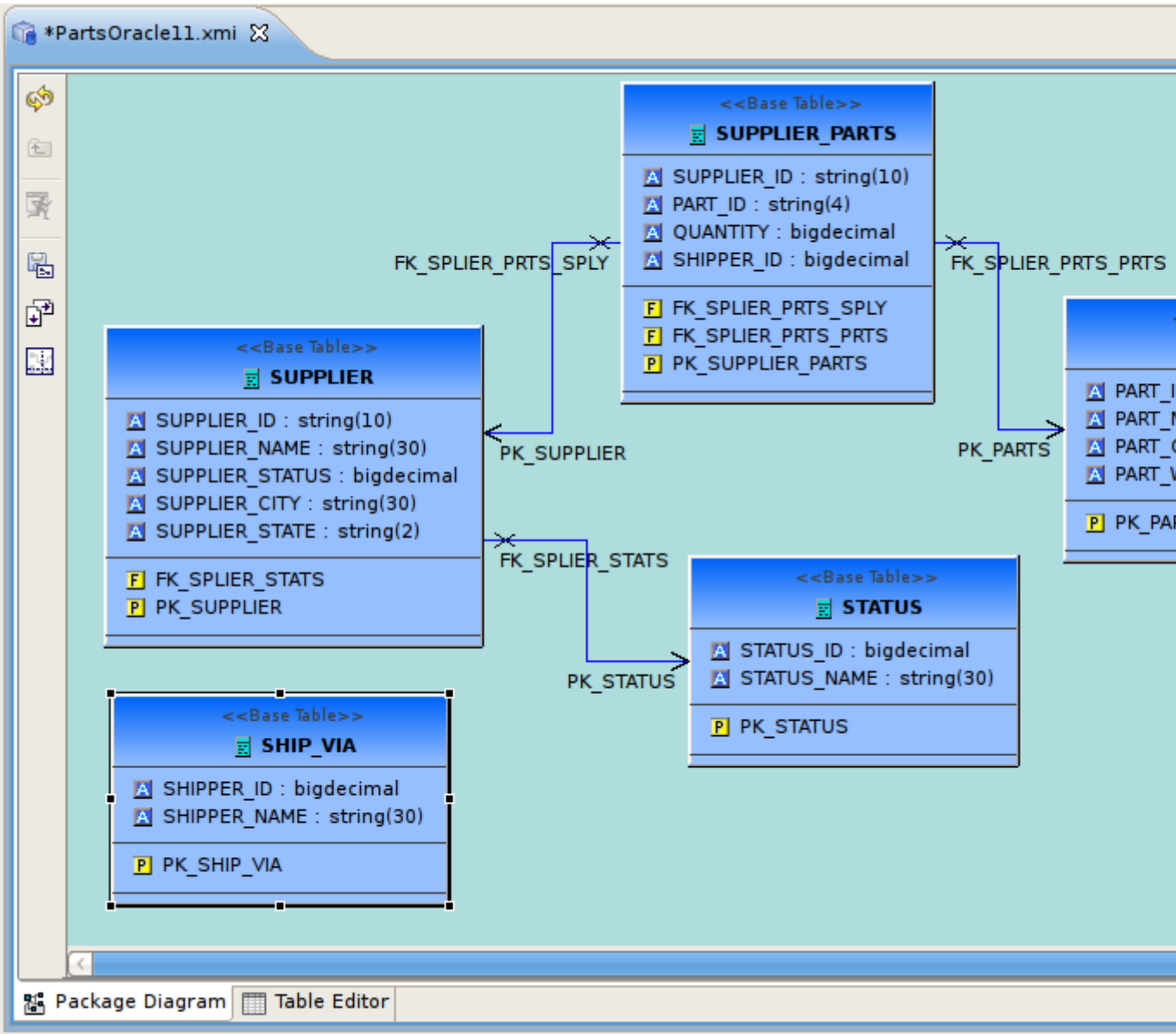

Figure C.38. Package Diagram Example

- Package Diagram toolbar actions include:

- 
Refresh Diagram - Re-draws diagram.
- 
Show Parent Diagram - Navigates to diagram for parent object (if available).
- 
Preview Data - Executes a simple preview query (SELECT * FROM).
- 
Save Diagram as Image - Save the diagram image to file in JPG or BMP format.
- 
Modify Diagram Printing Preferences - Modify page layout information for printing diagrams. Includes margins, orientation, etc...
- 

Show/Hide Page Grid - Show current page boundaries as grid in diagram.

Context menus provide a flexible means to edit model data, especially from Package Diagrams. Each Package Diagram represents the contents of some container (i.e. Model, Category, Schema, etc...), so New Child, New Sibling and New Association actions are almost always available in addition to standard Edit actions (Delete, Cut, Copy, Paste, Rename, Clone).

A sample context menu for a relational base table is shown below.

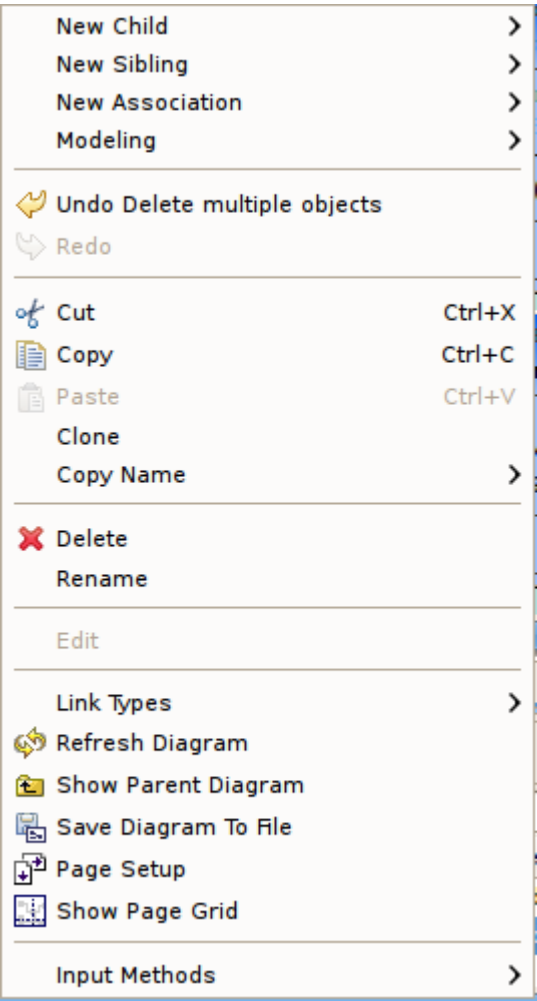

Figure C.39. Package Diagram Context Menu

C.3.1.1.2. Custom Diagram

The **Custom Diagram** represents a view of user-defined model objects. Unlike **Package Diagrams**, **Custom Diagrams** can contain objects that are not only unrelated, but can be from different containers and even models.

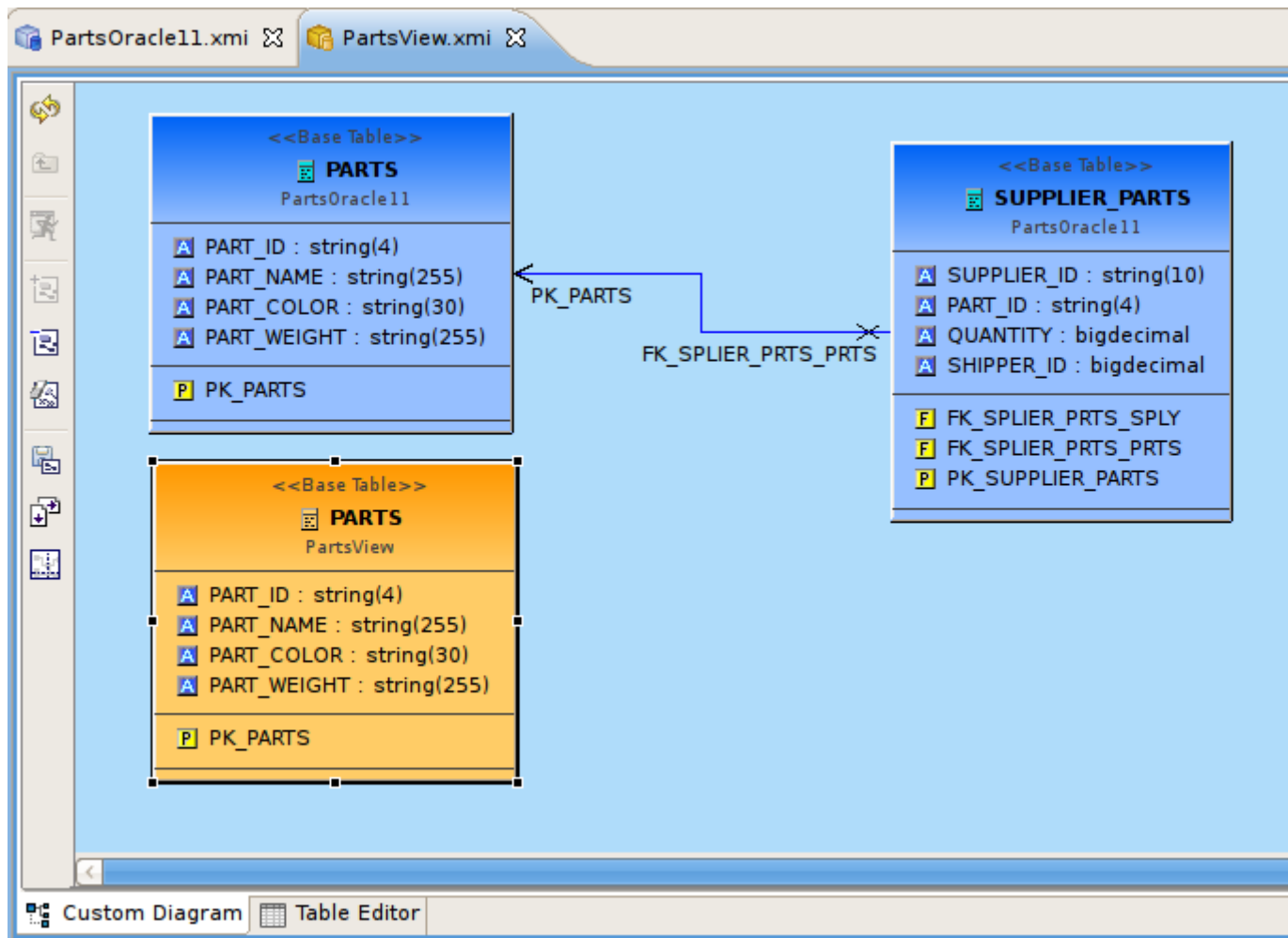

Figure C.40. Package Diagram Example

- Custom Diagram toolbar actions include:
 -  **Refresh Diagram** - Re-draws diagram.
 -  **Show Parent Diagram** - Navigates to diagram for parent object (if available).
 -  **Preview Data** - Executes a simple preview query (SELECT * FROM).
 -  **Add To Diagram** - Add objects selected in Model Explorer to diagram.

- 
Remove From Diagram - Removed objects selected in diagram from diagram.
- 
Clear Diagram - Remove all objects from diagram.
- 
Save Diagram as Image - Save the diagram image to file in JPG or BMP format.
- 
Modify Diagram Printing Preferences - Modify page layout information for printing diagrams. Includes margins, orientation, etc...
- 

Show/Hide Page Grid - Show current page boundaries as grid in diagram.

Since **Custom Diagrams** do not represent the contents of container objects(i.e. Model, Category, Schema, etc...) its **context menus** are limited to adding/removing objects from diagram and basic diagram-related display options.

C.3.1.1.3. Transformation Diagram

The **Transformation Diagram** represents a view of the relationships defined by the source inputs described in a view table's SQL transformation.

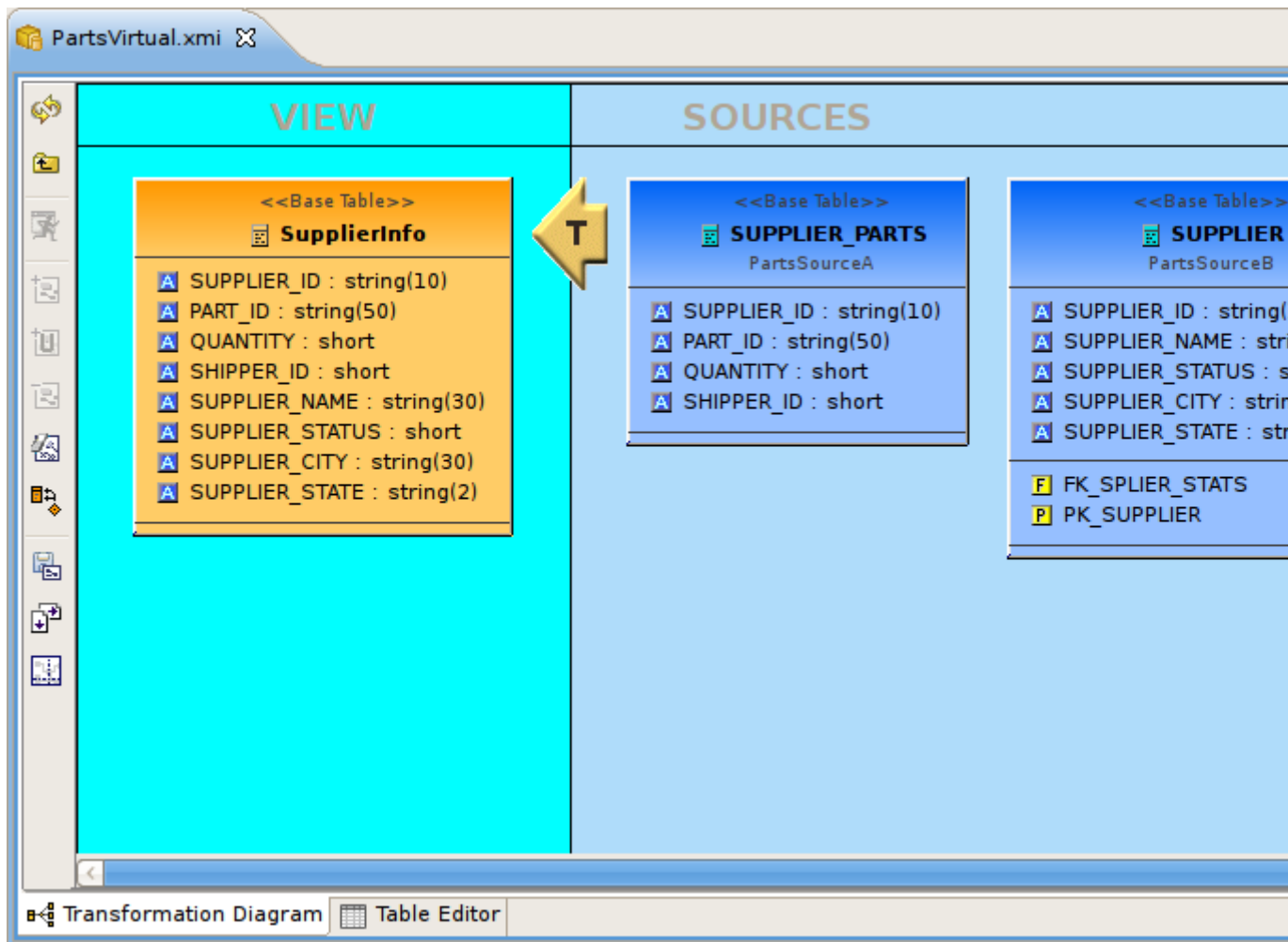

Figure C.41. Transformation Diagram Example

- Transformation Diagram toolbar actions include:
 -  **Refresh Diagram** - Re-draws diagram.
 -  **Show Parent Diagram** - Navigates to diagram for parent object (if available).
 -  **Preview Data** - Executes a simple preview query (SELECT * FROM).
 -  **Add Transformation Sources** - Add selected sources to transformation.

- 
Add Union Transformation Sources - Add selected sources as union sources.
- 
Remove Transformation Sources - Removed sources selected in diagram from transformation.
- 
Clear Transformation - Remove all sources from transformation.
- 
Open Transformation Reconciler dialog
- 
Save Diagram as Image - Save the diagram image to file in JPG or BMP format.
- 
Modify Diagram Printing Preferences - Modify page layout information for printing diagrams. Includes margins, orientation, etc...
- 

Show/Hide Page Grid - Show current page boundaries as grid in diagram.

Context menus for the

C.3.1.1.4. Mapping Diagram

The **Mapping Diagram** represents a view of the mapping between virtual mapping class columns and XML document elements. This mapping defines how source data is transformed from row-based results into XML formatted text.

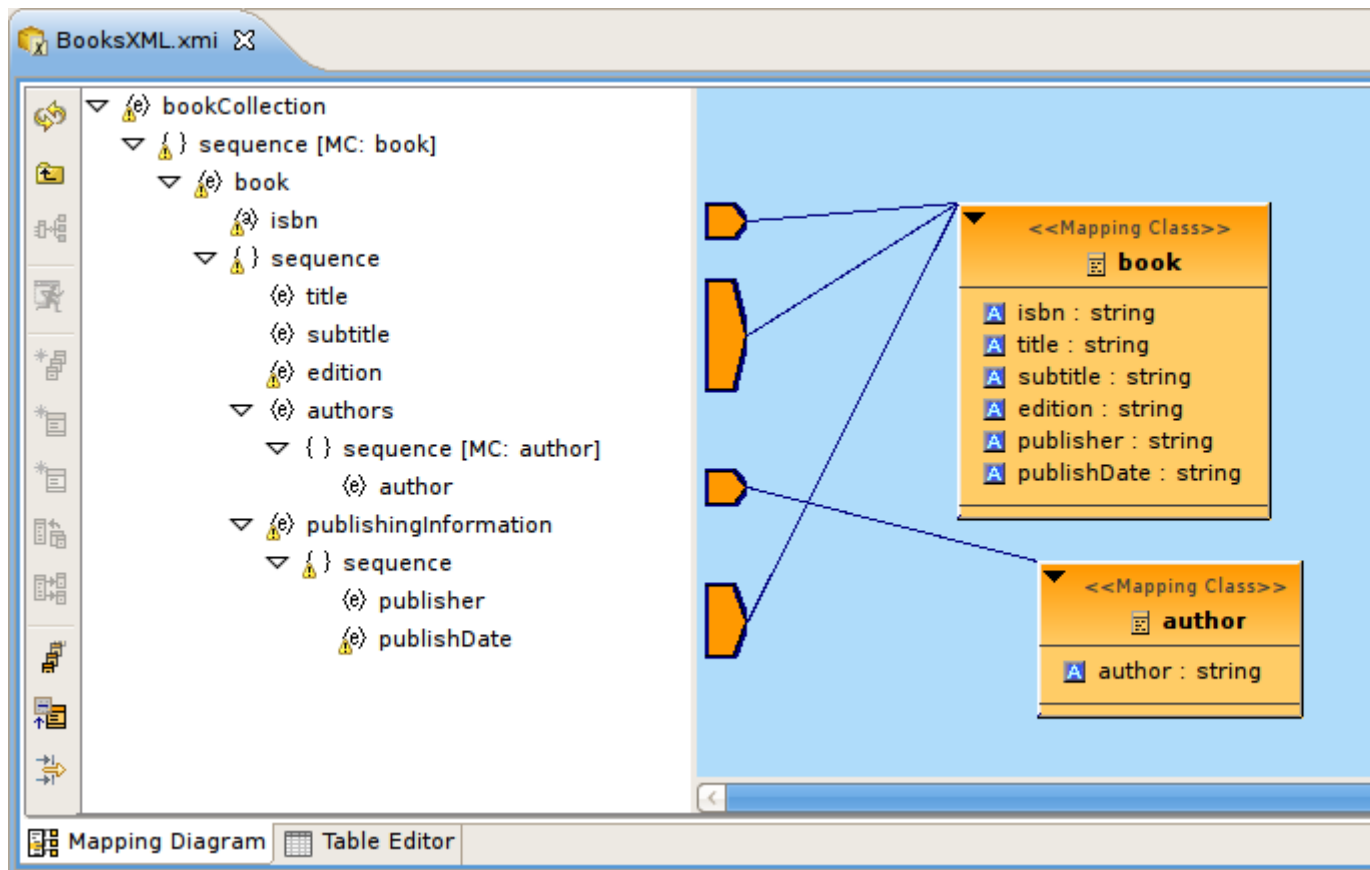

Figure C.42. Mapping Diagram Example

- Mapping Diagram toolbar actions include:

Refresh Diagram - Re-draws diagram.

Show Parent Diagram - Navigates to diagram for parent object (if available).

Show Mapping Transformation Diagram - Show detailed mapping transformation diagram for selected mapping class.

Preview Data - Executes a simple preview query (SELECT * FROM).

Generate Mapping Classes - Generate mapping classes for the selected XML document root element.

New Mapping Class - Insert new mapping class referenced to the selected XML document element or attribute..

New Staging Table - Insert new staging table referenced to the selected XML document element or attribute.

Merge Mapping Classes - Merge selected mapping classes.

Split Mapping Class - Split selected mapping class.

Display All Mapping Classes

Show Mapping Class Columns

Filter Displayed Mapping Classes with Selection

Context menus for Mapping Diagrams provide Edit capability to the mapping class in addition to mapping class manipulation actions (i.e. Merge Mapping Classes, Split Mapping Class, etc..)

C.3.1.1.5. Mapping Transformation Diagram

The **Mapping Transformation Diagram** is identical to a Transformation Diagram except for displaying an Input Set and possibly Staging Tables as sources for the Mapping Class's transformation.

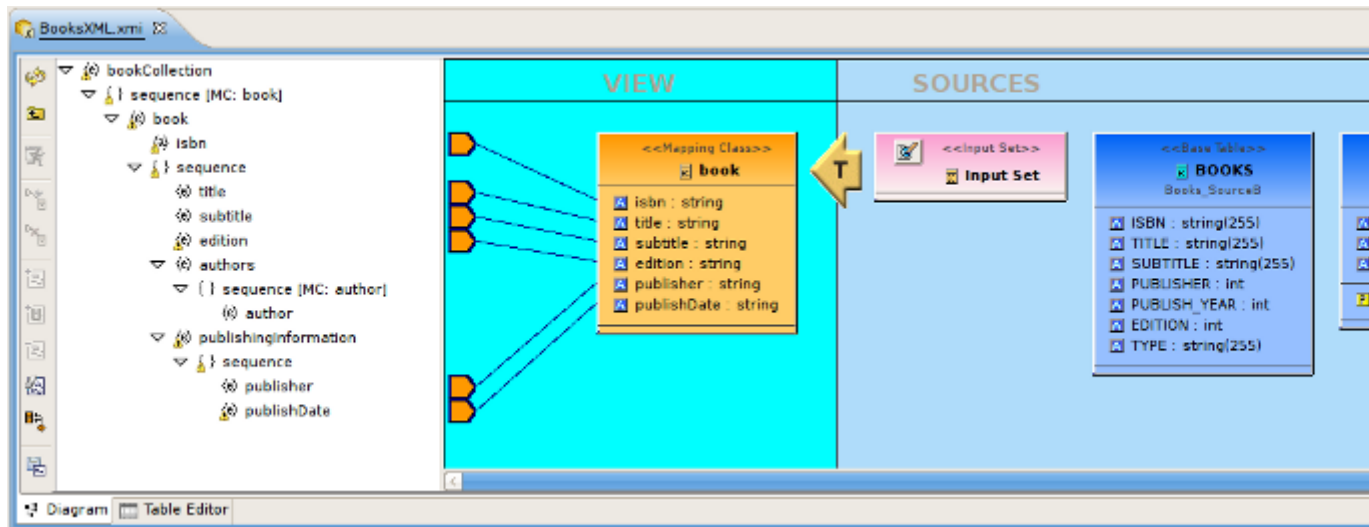

Figure C.43. Mapping Transformation Diagram Example

- Mapping Transformation Diagram toolbar actions include:
 -  **Refresh Diagram** - Re-draws diagram.
 -  **Show Parent Diagram** - Navigates to diagram for parent object (if available).
 -  **Preview Data** - Executes a simple preview query (SELECT * FROM).
 -  **New Mapping Link** - Create a mapping link between selected mapping extent (i.e. XML element or attribute) and mapping class column.
 -  **Remove Mapping Link** - Delete mapping link between selected mapping extent (i.e. XML element or attribute) and mapping class column.
 -  **Add Transformation Sources** - Add selected sources to transformation.
 -  **Add Union Transformation Sources** - Add selected sources as union sources.

-  **Remove Transformation Sources** - Removed sources selected in diagram from transformation.
-  **Clear Transformation** - Remove all sources from transformation.
-  **Open Transformation Reconciler dialog**
-  **Save Diagram as Image** - Save the diagram image to file in JPG or BMP format.
-  **Modify Diagram Printing Preferences** - Modify page layout information for printing diagrams. Includes margins, orientation, etc...

Context menus for **Mapping Transformation Diagrams** identical capabilities to the Transformation Diagram with the addition of managing and editing Input Sets.

C.3.1.2. Table Editor

The **Table Editor** provides a table-based object type structured view of the contents of a model. The figure below shows a relational model viewed in the **Table Editor**. Common object types are displayed in individual folders/tables. All base tables, for instance, are shown in one table independent of their parentage.

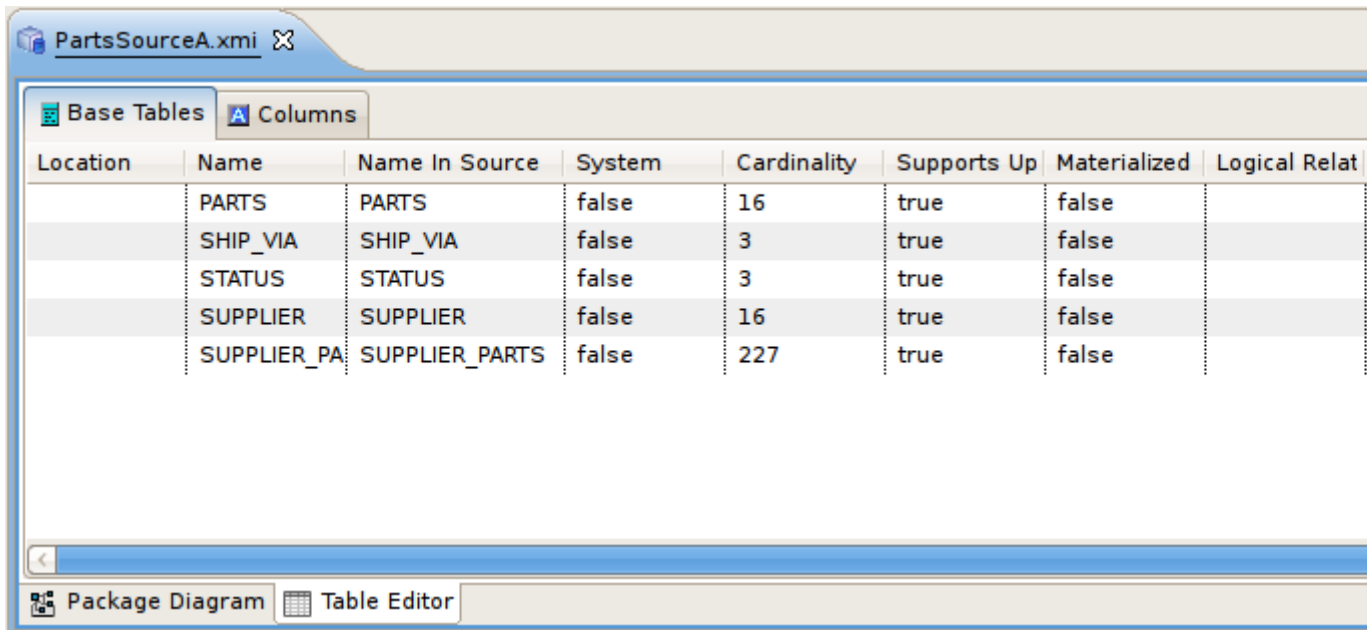

Location	Name	Name In Source	System	Cardinality	Supports Up	Materialized	Logical Relat
	PARTS	PARTS	false	16	true	false	
	SHIP_VIA	SHIP_VIA	false	3	true	false	
	STATUS	STATUS	false	3	true	false	
	SUPPLIER	SUPPLIER	false	16	true	false	
	SUPPLIER_PA	SUPPLIER_PARTS	false	227	true	false	

Figure C.44. Table Editor Example

You can customize Table Editor properties via Table Editor Preferences.

These are the primary features of the Table Editor:

- Edit existing properties.
- Add, remove or edit objects, via the main Edit menu and context menu (Cut, Copy, Paste, Clone, Delete, Rename, Insert Rows).
- Paste information from your clipboard into the table.
- Print your tables.

When a **Table Editor** is in focus, the **Insert Table Rows** action

is added to the application's main toolbar.

A few Table Editor actions are contributed to the right-click menu for selected table rows. These actions, described and shown below include:

-  **Paste** - Paste common spreadsheet data (like Microsoft Excel) to set object properties.
- **Table Editor Preferences** - Change table editor preferences, including customizing visible properties.

- **Insert Rows** - Create multiple new sibling objects.
- 

Table - Refreshes the contents of the current Table Editor to insure it is in sync with the model.

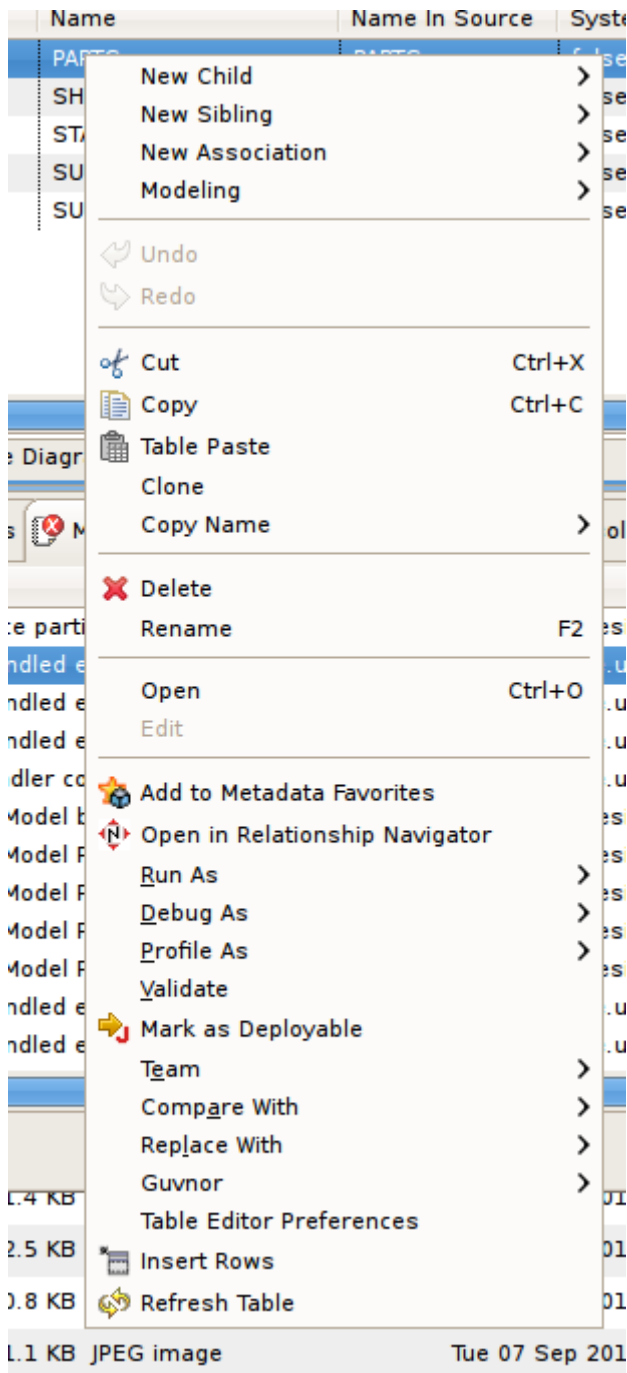
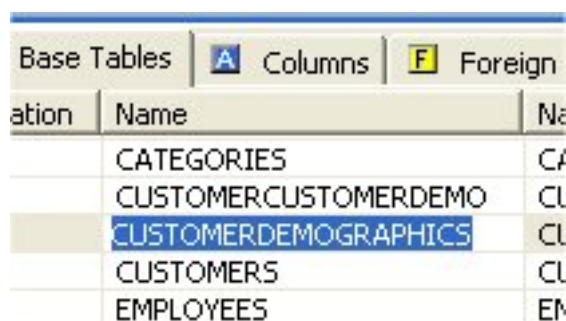

Figure C.45. Table Editor Example

C.3.1.2.1. Editing Properties

You can edit properties for an object by double-clicking a table cell.

For String properties, the table cell will become an in-place text editor field.

Base Tables	A Columns	F Foreign
ation	Name	Na
	CATEGORIES	CA
	CUSTOMERCUSTOMERDEMO	CU
	CUSTOMERDEMOGRAPHICS	CU
	CUSTOMERS	CU
	EMPLOYEES	EM

Figure C.46. Editing String Property

If a property is of a boolean (true or false) type or has multiple, selectable values, a combo box will be displayed to change the value.

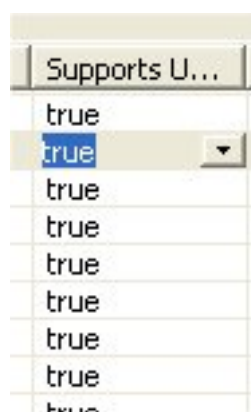

Supports U...
true
true
true
true
true
true
true
true
true
true

Figure C.47. Editing Boolean Value

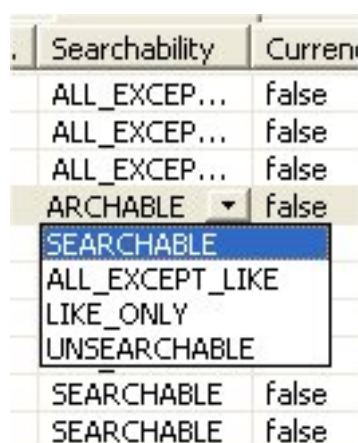

Searchability	Current
ALL_EXCEP...	false
ALL_EXCEP...	false
ALL_EXCEP...	false
ARCHABLE	false
SEARCHABLE	
ALL_EXCEPT_LIKE	
LIKE_ONLY	
UNSEARCHABLE	
SEARCHABLE	false
SEARCHABLE	false

Figure C.48. Editing Multi-Value Property

For multi-valued properties where the available values are dynamic (i.e. can change based on available models or data), a picker-button ("....") will be displayed.

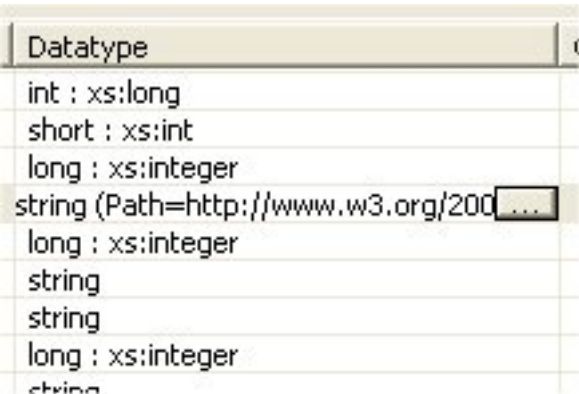

Figure C.49. Editing Multi-Value With Picker

An example of of this type is the relational column datatype property. Editing via the table cell and clicking the "..." button for datatype will display the following dialog.

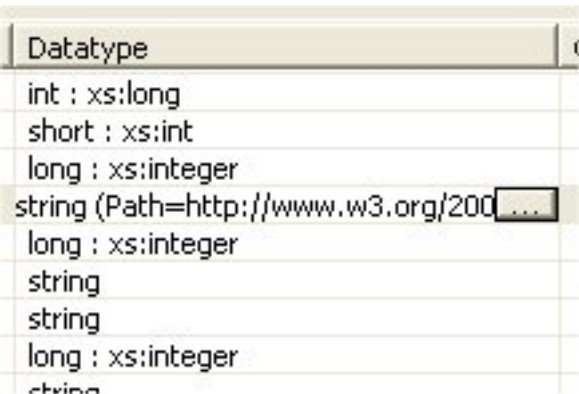

Figure C.50. Editing Datatype Values

C.3.1.2.2. Inserting Table Rows

The Insert Rows action provides an additional way to create objects in a model. Insert Rows action performs the same function as Insert Sibling action, but allows you to create multiple children at the same time. All new rows will correspond to an object of the same type as the selected object and be located under the same parent as the selected object.

To Insert Rows in a table:

Step 1: Select a table row to insert rows after.

Step 2: Right-click select "Insert Rows" action or select the Insert Rows action on the main toolbar. The following dialog will be displayed.

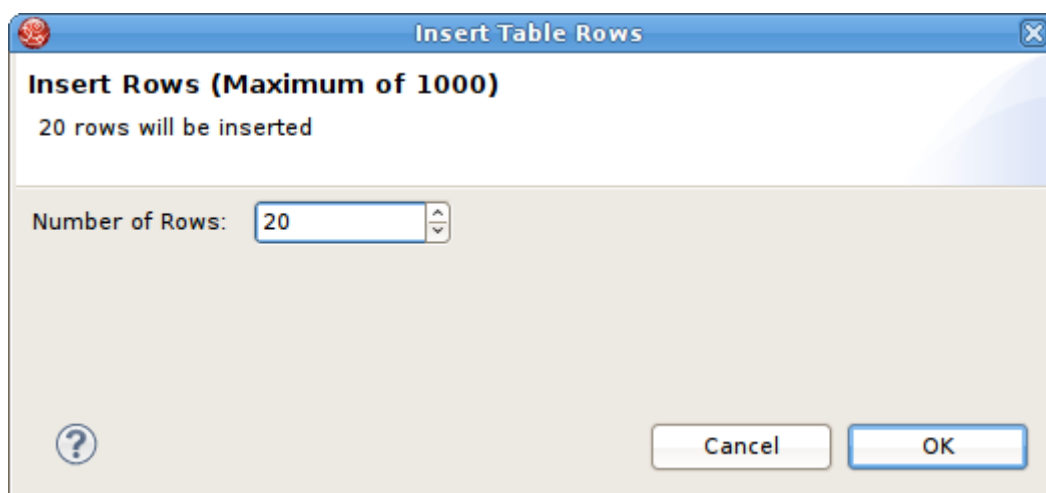

Figure C.51. Editing String Property

Step 3: Edit the Number of Rows value in the dialog, or use the up/down buttons to change the value.

Step 4: Select OK in dialog.

The desired number of rows (new model objects) will be added after the original selected table row.

C.3.1.3. Simple Datatypes Editor

The Simple Datatype Editor provides a form-based properties view of XML Schema data.

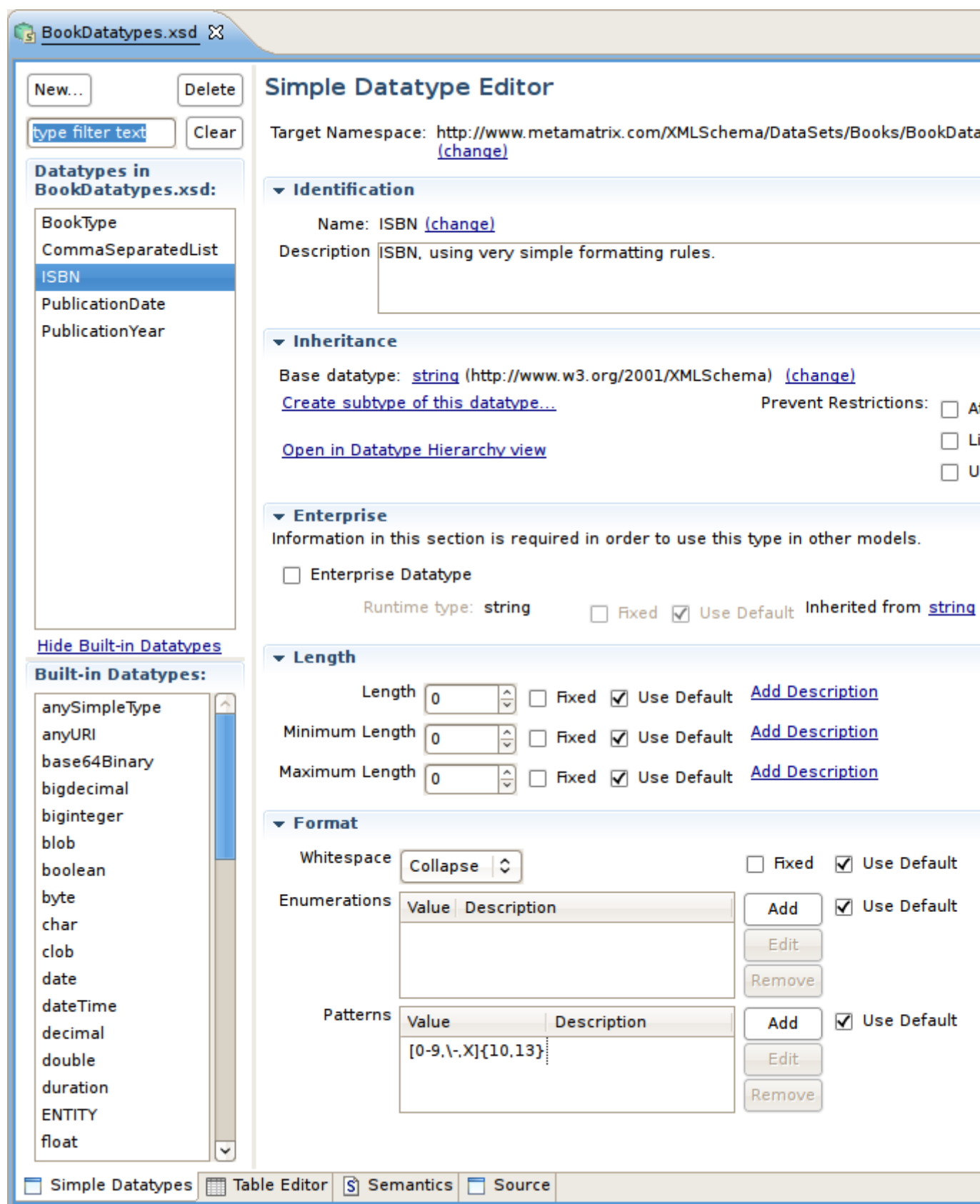

Figure C.52. Editing String Property

C.3.1.4. Semantic Editor

The Semantic Editor is a tree based editor for XML Schema elements and attributes.

C.3.1.5. Source Editor

The Source Editor is a simple text editor which is aware of XML Schema formatting rules.

C.3.1.6. Model Object Editors

The Model Object Editors represent specialized sub-editors which are available for specific model object types.

- For details, select a specific editor listed below:

- [Section 5.2.1, “Transformation Editor”](#)

[Section 5.2.2, “Input Set Editor \(XML\)”](#)

[Section 5.2.3, “Choice Editor \(XML\)”](#)

[Section 5.2.4, “Recursion Editor \(XML\)”](#)

[Section 5.2.5, “Operation Editor”](#)

C.3.2. VDB Editor

A **VDB**, or **virtual database** is a container for components used to integrate data from multiple data sources, so that they can be accessed in a federated manner through a single, uniform API. A **VDB** contains models, which define the structural characteristics of data sources, views, and Web services. The **VDB Editor**, provides the means to manage the contents of the **VDB** as well as its deployable (validation) state.

The VDB Editor, shown below, contains an upper and lower panels. The upper panel contains the Models tab and an Other Files tab. The lower panel contains tabs for managing Data Roles, the VDB Description and Translator Overrides.

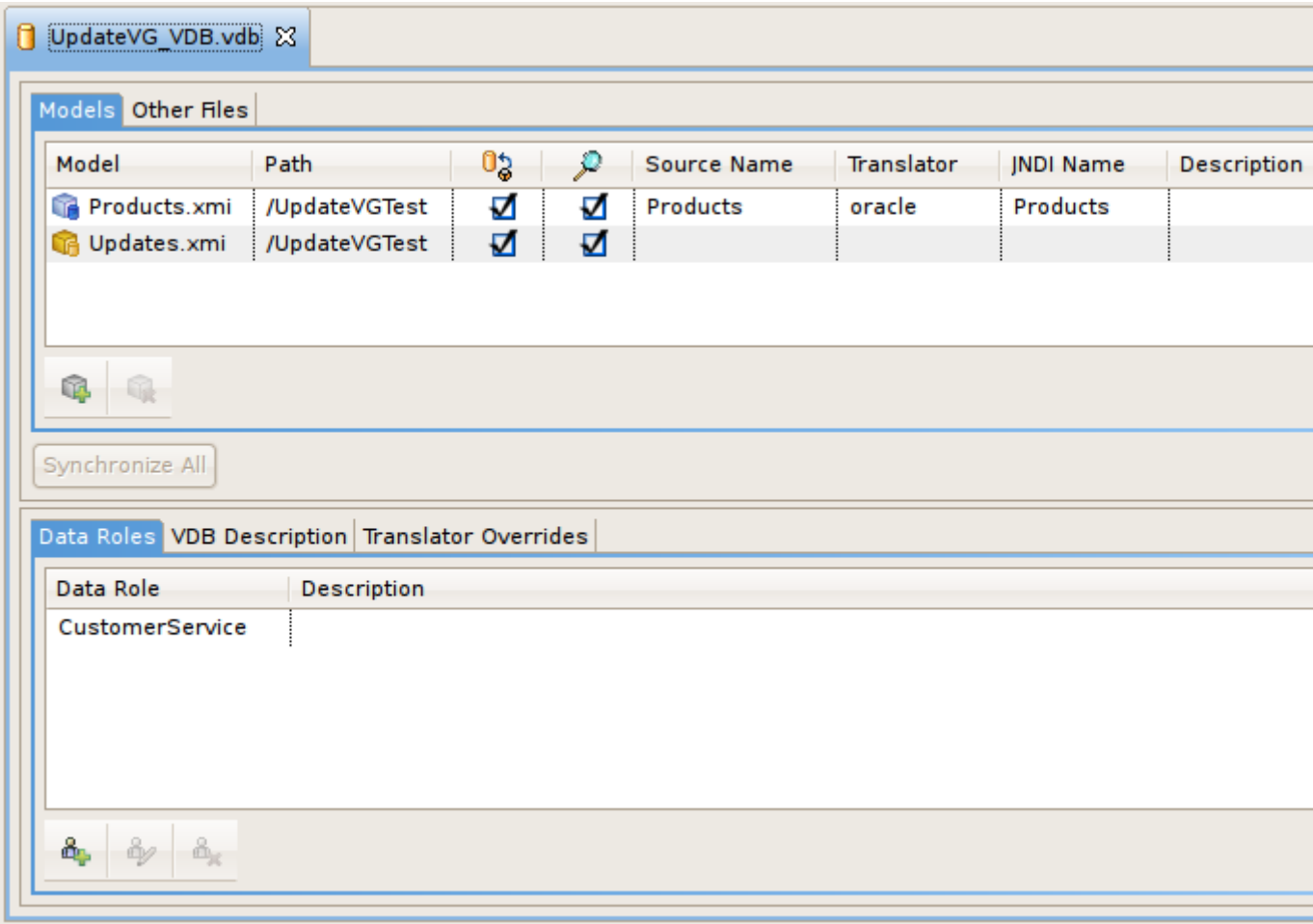

Figure C.53. VDB Editor

You can manage your VDB contents by using the *Add* or *Remove* models via the buttons at the right.

Set individual model visibility via the *Visibility* checkbox for each model. This provides low level data access security by removing specific models and their metadata contents from schema exposed in GUI tools.

In order for a VDB to be fully queryable the "Source Name", "Translator" and "JNDI Names" must have valid values and represent deployed artifacts on your Teiid server.

If you have Designer runtime plugins installed, and have a Teiid server running, you can select a source model in the VDB Editor and right-click select "Change Translator" or "Change JNDI Data Source" which will allow you to select any applicable artifacts on your server.

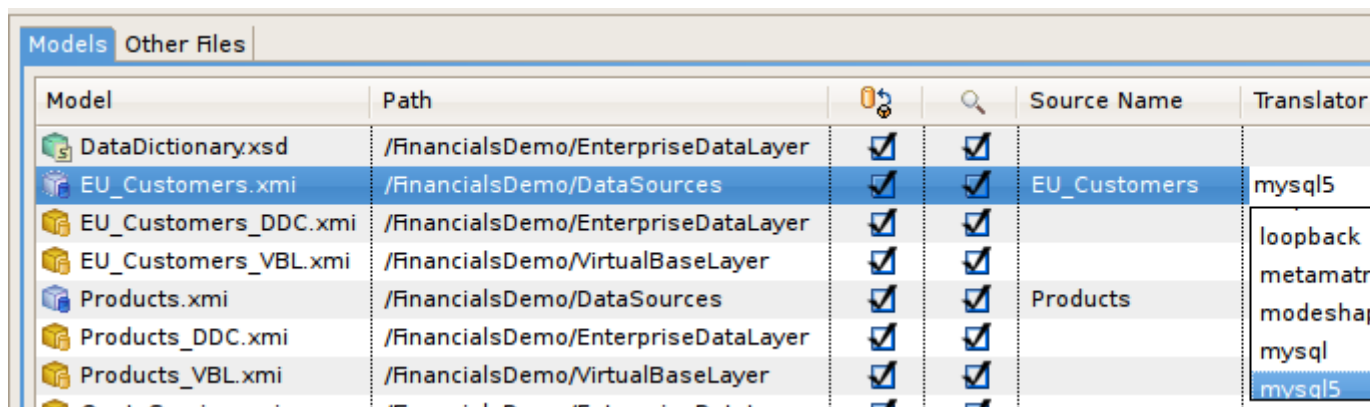

Figure C.54. Change Translator or Data Source Actions

If you have a default Teiid server instance defined and connected the translator and JNDI table cells will contain drop-down lists of available translator and JNDI names available on that server.

C.3.2.1. Editing Data Roles

Teiid Designer provides a means to create, edit and manage data roles specific to a VDB. Once deployed within a Teiid server with the security option turned on (by default) any query run against this VDB via a Teiid JDBC connection will adhere to the data access permissions defined by the VDB's data roles.

The *VDB Editor* contains a *VDB Data Roles* section consisting of a List of current data roles and *New...*, *Edit...* and *Remove* action buttons.

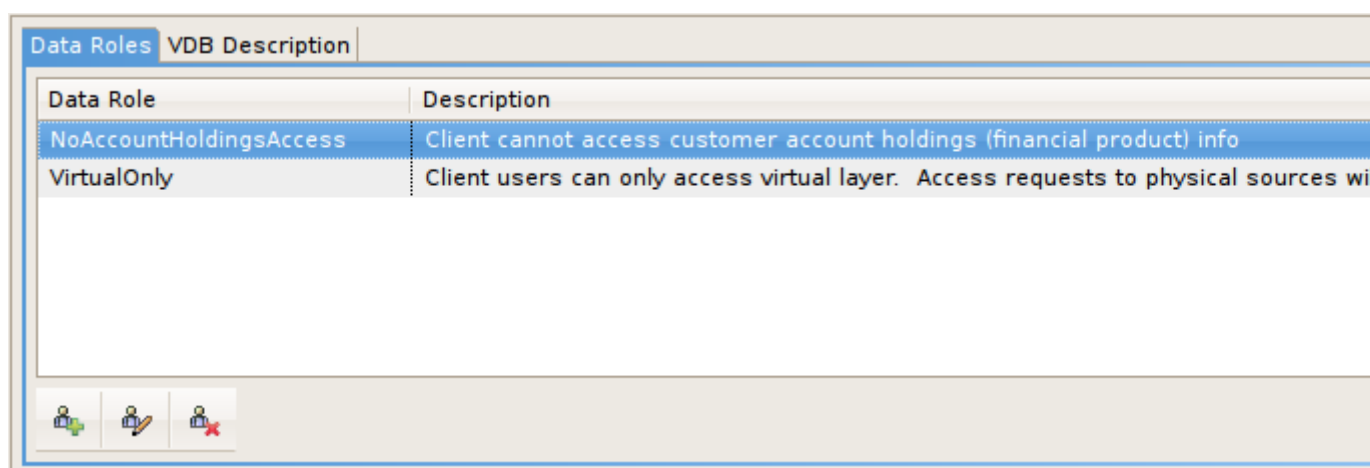

Figure C.55. VDB Data Roles Panel

Clicking *New...* or *Edit...* will launch the *New VDB Data Role* editor dialog. Specify a unique data role name, add a optional description and modify the individual model element CRUD values by check or unchecking entries in the models section.

New VDB Data Role

Select Finish to save data role

Name

Inventory

Description

☐ Allow usage of temporary tables

☒ Apply this role to All Users

Mapped Role Names

Add...

Remove

Edit...

Models

Model	Create	Read	Update	Delete	Execute	Alter
<div>ProductsSQL.xmi</div>	<input type="checkbox"/>	<input checked="" type="checkbox"/>	<input checked="" type="checkbox"/>	<input type="checkbox"/>	<input checked="" type="checkbox"/>	<input checked="" type="checkbox"/>
<div>ProductData</div>	<input type="checkbox"/>	<input checked="" type="checkbox"/>	<input checked="" type="checkbox"/>	<input type="checkbox"/>	<input checked="" type="checkbox"/>	<input checked="" type="checkbox"/>
<div>ProductSymbols</div>	<input type="checkbox"/>	<input checked="" type="checkbox"/>	<input checked="" type="checkbox"/>	<input type="checkbox"/>	<input type="checkbox"/>	<input type="checkbox"/>

System Tables Access

☒ Allow this role to access SYSADMIN model

?

Cancel

Finish

Figure C.56. VDB Data Roles Tab

C.3.2.2. Editing Translator Overrides

Teiid Designer provides a means to create, edit and manage translator override properties specific to a VDB via the Translator Overrides tab. A translator override is a set of non-default properties targeted for a specific source model's data source. So each translator override requires a target translator name like "oracle", db2, mysql, etc. and a set of non-default key-value property sets.

The *VDB Editor* contains a *Translator Overrides* section consisting of a List of current translator overrides on the left, a properties editor panel on the right and *Add (+)* and *Remove (-)* action buttons on the lower part of the panel.

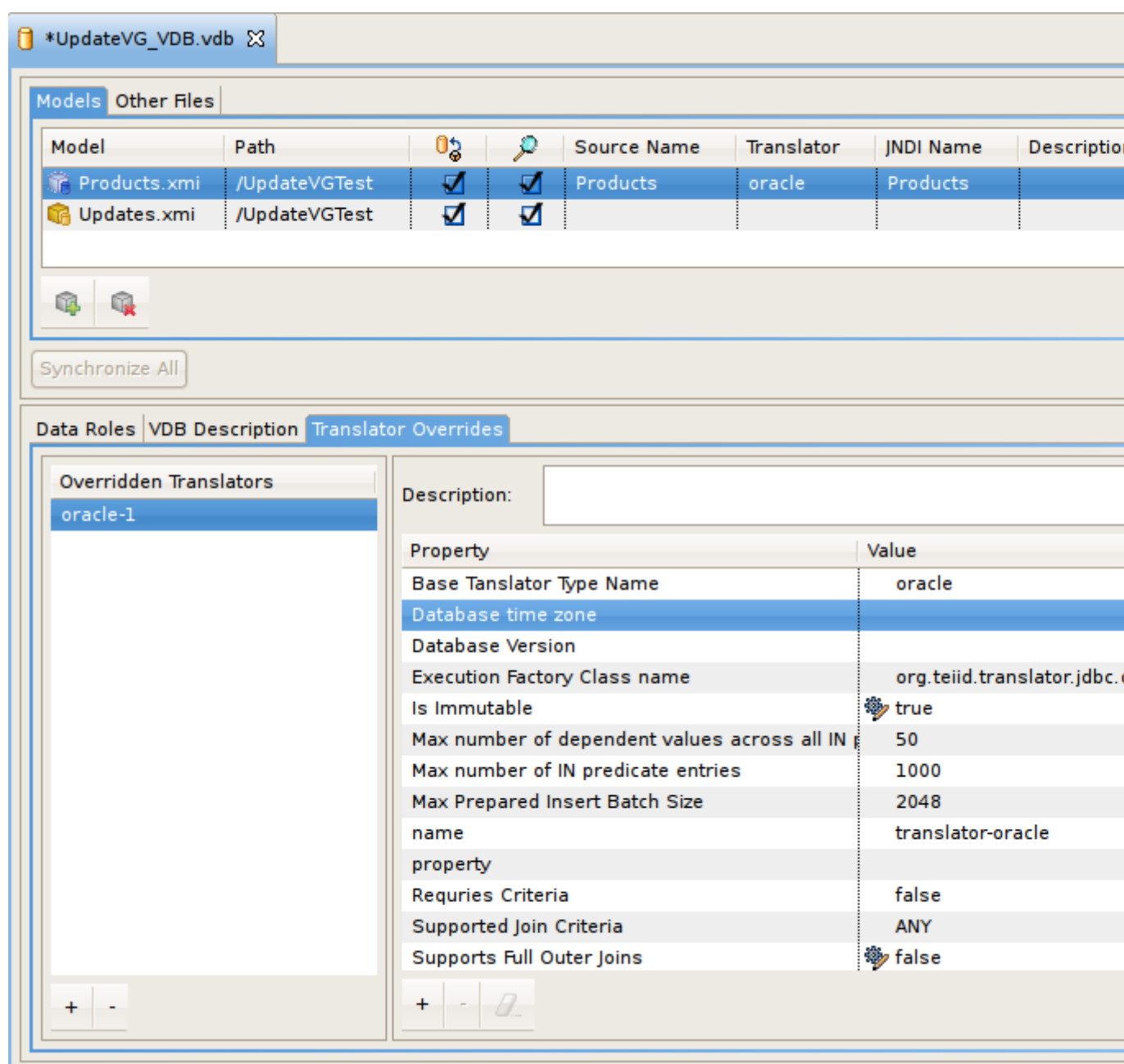

Figure C.57. VDB Translator Overrides Tab

To override a specific translator type, select the add translator action (+). If a default Teiid server instance is connected and available the Add Translator Override dialog (below) is presented, the user selects an existing translator type and clicks OK. Note that the override is only applicable to sources within the VDB, so be sure and select a translator type that corresponds to one of the VDB's source models. The properties panel on the right side of the panel will contain editable cells for each property type based on the data-type of the property. (i.e. boolean, integer, string, etc.).

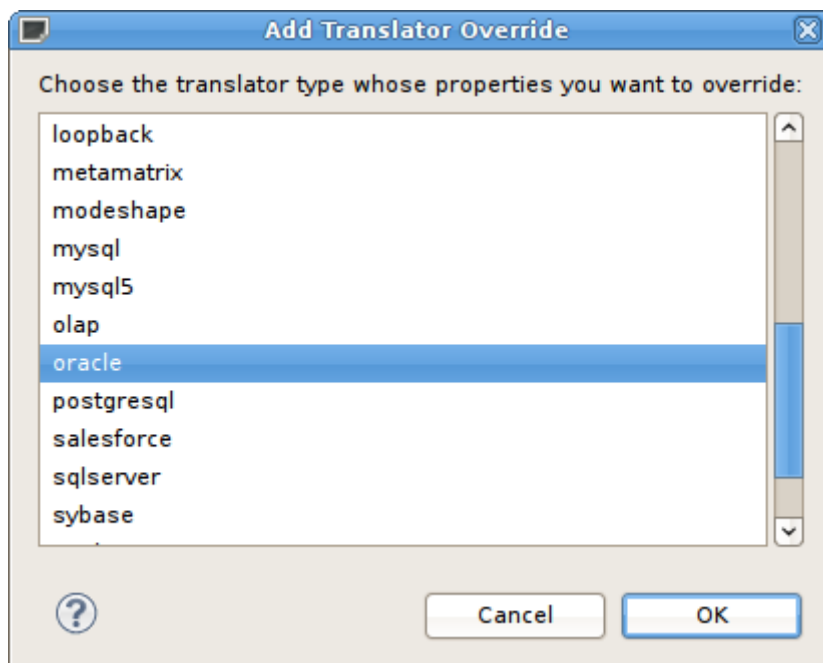

Figure C.58. Add Translator Override Dialog

If no default Teiid server instance is available, the "Add New Translator Override" dialog is presented. Enter a unique name for the translator override (i.e. "oracle_override"), a valid translator type name (i.e. "oracle") and click OK. The properties panel on the right side of the panel will allow adding, editing and removing key-value string-based property sets. When editing these properties all values will be treated as type string.

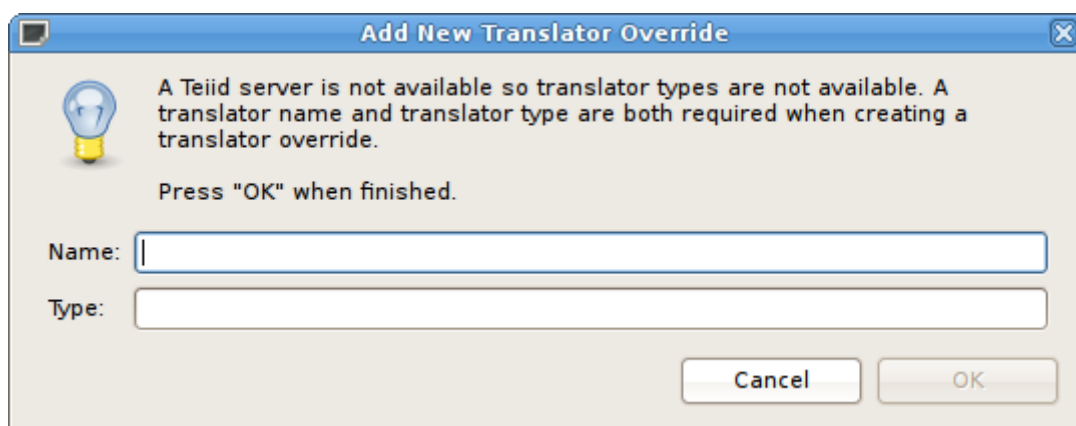

Figure C.59. Add New Translator Override Dialog

C.3.3. Model Extension Definition Editor

The **MED Editor** is a multi-tabbed editor and is used to create and edit user-defined MEDs (*.mxd files) in the workspace. The MED Editor has 3 sub-editors (**Overview**, **Properties**, and **Source**) which share a common header section. Here are the MED sub-editor tabs:

- **Overview Sub-Editor** - this editor is where the general MED information is managed. This information includes the namespace prefix, namespace URI, extended model class, and the description. The Overview sub-editor looks like this:

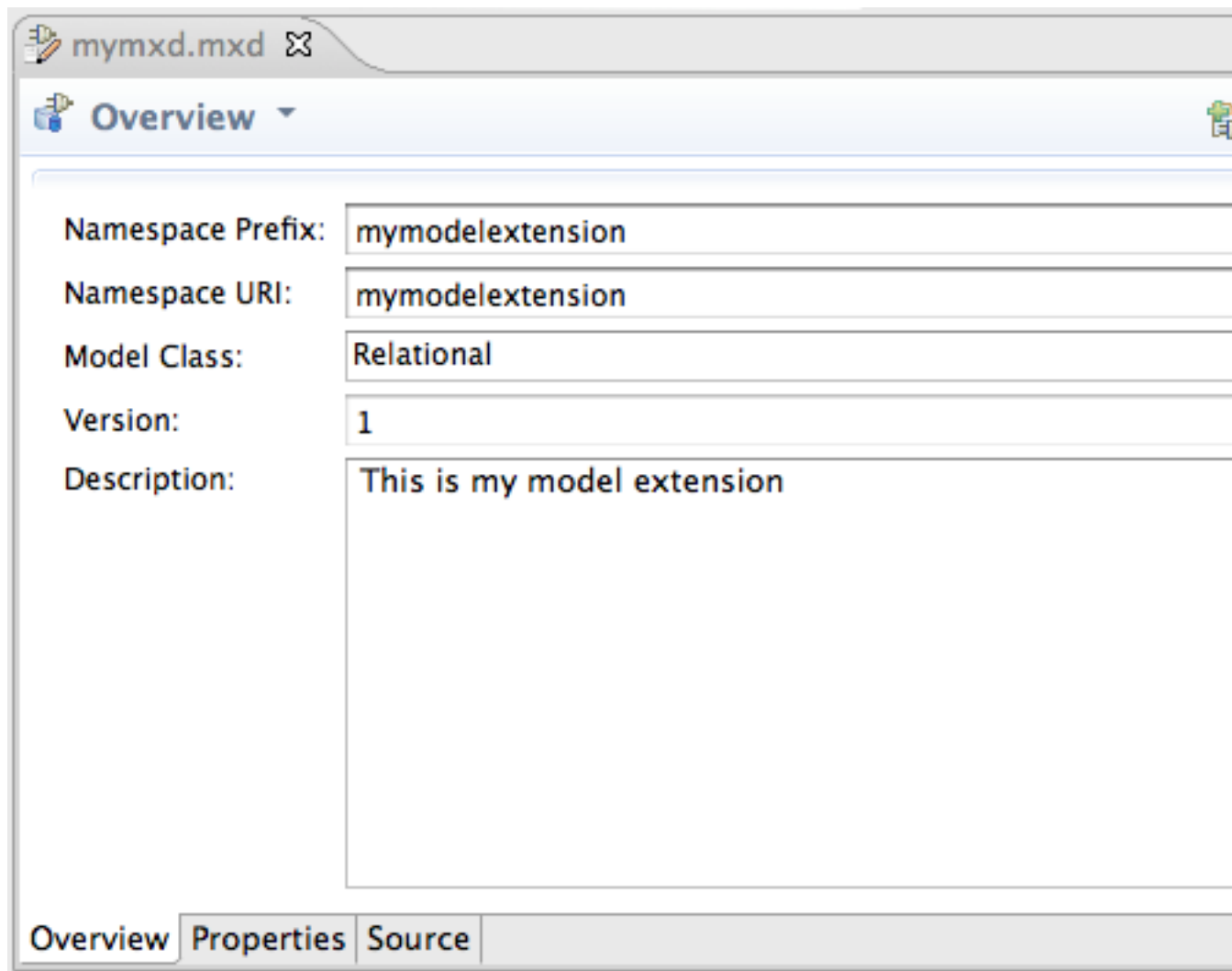

Figure C.60. Overview Tab

- **Properties Sub-Editor** - this editor is where the MED extension properties are managed. Each extension property must be associated with a model object type. The Properties sub-editor is divided into 2 sections (**Extended Model Objects** and **Extension Properties**) and looks like this:

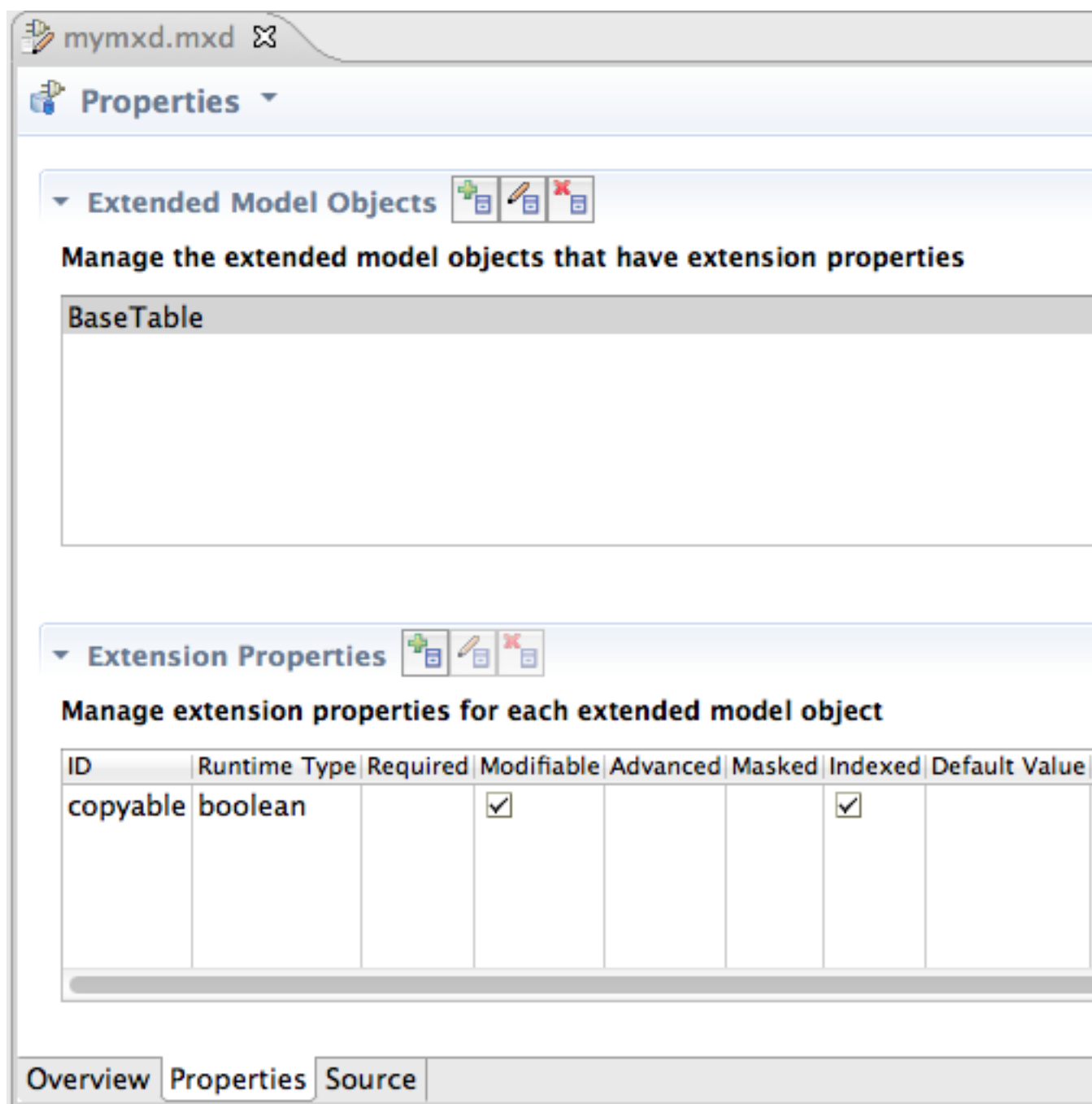

Figure C.61. Properties Tab

- **Source** - this tab is a read-only XML source viewer if you wish to view the details of your MED. This source viewer is NOT editable.

The GUI components on the Overview and Properties sub-editors will be decorated with an error icon when the data in that GUI component has a validation error. Hovering over an error decoration displays a tooltip with the specific error message. Those error messages relate to the error messages shown in the common header section. Here is an example of the error decoration:

Namespace URI: 

Figure C.62. Text Field With Error

The MED sub-editors share a header section. The header is composed of the following:

- **Status Image** - an image indicating the most severe validation message (error, warning, or info). If there are no validation messages the model extension image is shown.
- **Title** - the title of the sub-editor being shown.
- **Menu** - a drop-down menu containing actions for (1) adding to and updating the MED in the registry, and (2) for showing the Model Extension Registry View.
- **Validation Message** - this area will display an OK message or an error summary message. When a summary message is shown, the tooltip for that message will enumerate all the messages.
- **Toolbar** - contains the same actions as the drop-down menu.

Below is an example of the shared header section which includes an error message tooltip.

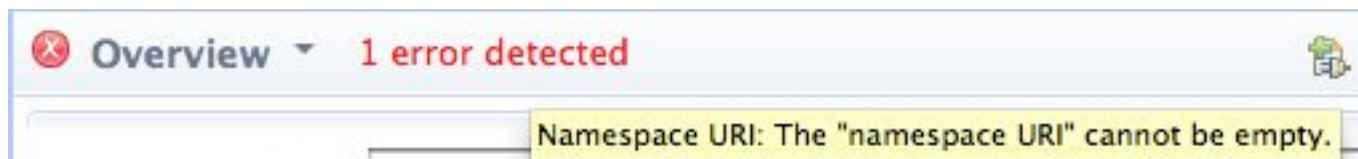

Figure C.63. Shared Header Example

C.4. Teiid Designer Main Menu

There are 8 categories of actions on Teiid Designer's main menu bar.

- These categories include:
 - [Section C.4.1, "File Menu"](#) - Resource management actions.
 - [Section C.4.2, "Edit Menu"](#) - Standard edit actions including undo/redo.
 - [Section C.4.3, "Refactor Menu"](#) - Resource actions (i.e. Rename, Move, etc...).
 - [Section C.4.5, "Search Menu"](#) - Find data within your workspace.
 - [Section C.4.6, "Project Menu"](#) - Model level actions.
 - [Section C.4.7, "Metadata Menu"](#) - Custom metadata-related actions.
 - [Section C.4.9, "Window Menu"](#) - Change perspectives or add/remove views to your perspective.

- [Section C.4.10, “Help Menu”](#) - Access available Teiid Designer help documents, Teiid Designer SQL Support Guide and Eclipse Overview information.

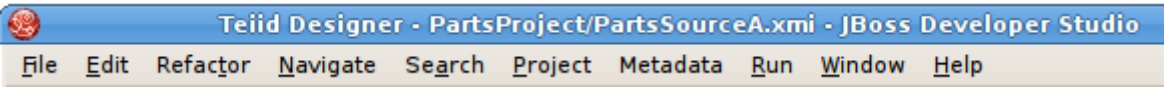

Figure C.64. Application Main Menu

C.4.1. File Menu

The **File** menu provides actions to manage your workspace resources.

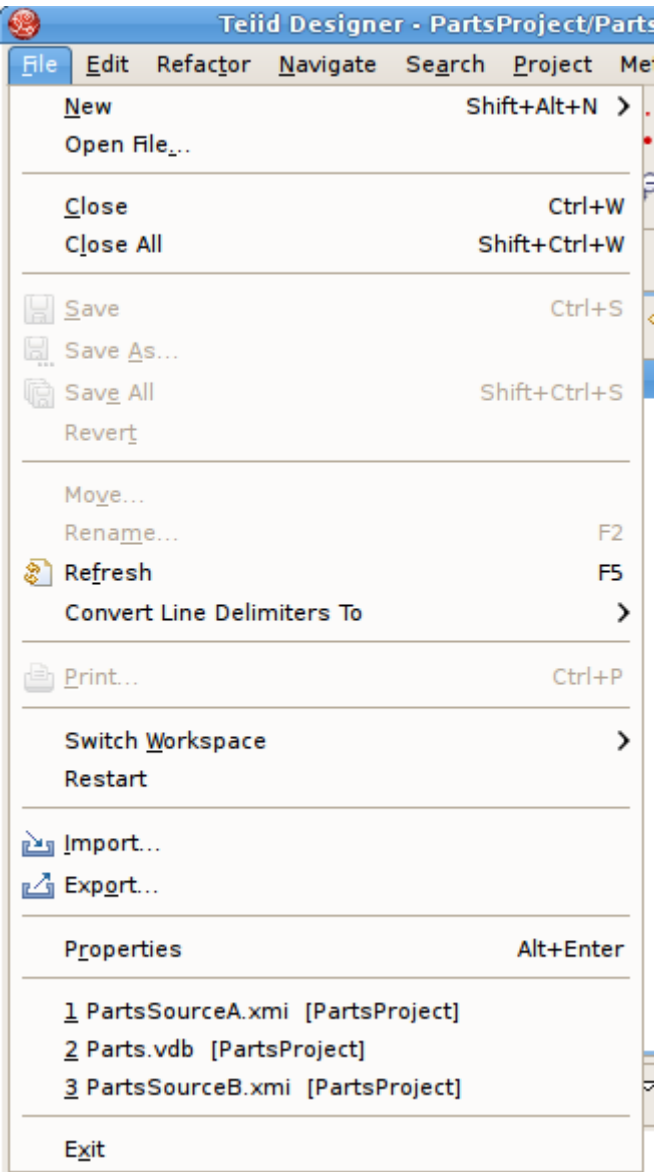

Figure C.65. File Menu

The **New >** sub-menu provides specific actions to create various generic workspace resources as well as Teiid Designer models and VDBs.

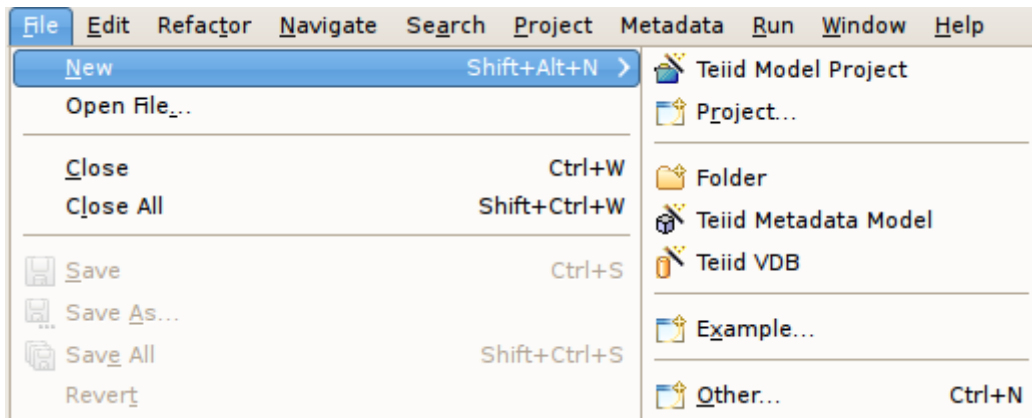

Figure C.66. File Menu

- The **File** menu contains the following actions:
 -  **New > Model Project** - Create user a new model project.
 -  **New > Folder** - Create new folder within an existing project or folder.
 -  **New > Model** - Create a new model of a specified model type and class using the [Chapter 3, New Model Wizards](#).
 -  **New > Virtual Database Definition** - Create a new VDB, or Virtual Database Definition.
 - **Open File** - Enables you to open a file for editing - including files that do not reside in the Workspace.
 - **Close (Ctrl+W)** - Closes the active editor. You are prompted to save changes before the file closes.
 - **Close All (Shift+Ctrl+W)** - Closes all open editors. You are prompted to save changes before the files close.
 -  **Save (Ctrl+S)** - Saves the contents of the active editor.

-  **Save As** - Enables you to save the contents of the active editor under another file name or location.
-  **Save All (Shift+Ctrl+S)** - Saves the contents of all open editors.
- **Move...** - Launches a Refactor > Move resource dialog..
- **Rename... (F2)** - Launches a Refactor > Rename resource dialog if resource selected, else in-line rename is preformed.
- **Refresh** - Refreshes the resource with the contents in the file system.
- **Convert Line Delimiters To** - Alters the line delimiters for the selected files. Changes are immediate and persist until you change the delimiter again - you do not need to save the file.
-  **Print (Ctrl+P)** - Prints the contents of the active editor. In the Teiid Designer, this action prints the diagram in the selected editor. Allows control over orientation (portrait or landscape), scaling, margins and page order. User can also specify a subset of the pages to print (i.e., 2 through 8).
- **Switch Workspace** - Opens the **Workspace Launcher**, from which you can switch to a different workspace. This restarts the **Workbench**.
- **Restart** - Exits and restarts the **Workbench**.
-  **Import** - Launches the **Import Wizard** which provides several ways to construct or import models..
-  **Export** - Launches the **Export Wizard** which provides options for exporting model data.
- **Properties (Alt+Enter)** - Opens the **Properties** dialog for the currently selected resource. These will include path to the resource on the file system, date of last modification and its writable or executable state.
- **Most Recent Files List** - Contains a list of the most recently accessed files in the **Workbench**. You can open any of these files from the **File** menu by simply selecting the file name.
- **Exit** - Closes and exits the **Workbench**.

C.4.2. Edit Menu

The **Edit** menu provides actions to manage the content, structure and properties of your model and project resources. The figure below represents the Edit menu presented when a metadata model is selected.

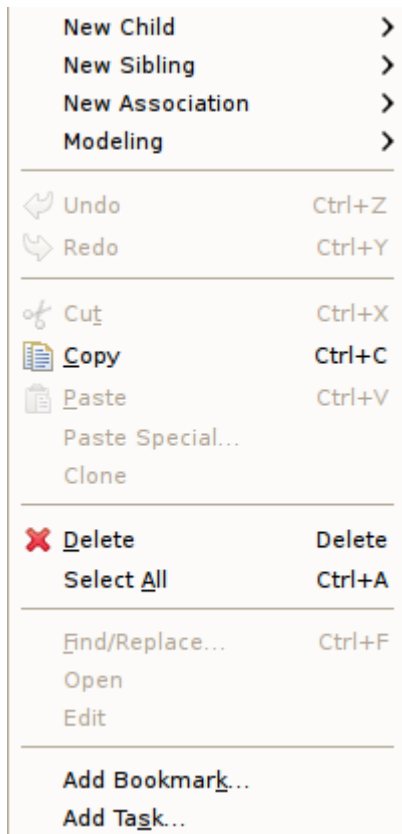

Figure C.67. Edit Menu

- The **Edit** menu contains the following actions:
 - **New > Child** - This menu is created dynamically to support the creation of whatever types of child objects can be created under the selected object.
 - **New > Sibling** - This menu is created dynamically to support the creation of whatever types of sibling objects can be created under the same parent as the selected object
 - **New > Association** - This menu is created dynamically to support the creation of whatever types of associations can be created with the selected object.
 - **Modeling >** - This menu is created dynamically. Various modeling operations are presented based on selected model object type.
 -  **Undo** - Reverses the effect of the most recent command.

- 
Redo - Reapplies the most recently undone command.
- 
Cut - Deletes the selected object(s) and copies it to the clipboard.
- 
Copy - Copies the selected object(s) to the clipboard.
- 
Paste - Pastes the contents of the clipboard to the selected context.
- **Paste Special...** - Provides additional paste capabilities for complex clipboard objects.
- **Clone** - Duplicates the selected object in the same location with the same name. User is able to rename the new object right in the tree.
- 
Delete - Deletes the selected object(s).
- **Select All** - Select All objects in current view.
- **Rename** - Allows a user to rename an object in the tree.
- **Find/Replace** - Launches dialog that can be used to search in the current text view, such as a **Transformation Editor**.
- **Open** - Opens the selected object in the appropriate editor.
- **Edit** - Opens the selected object in the appropriate specialized editor, such as the Choice Editor or Recursion Editor..
- **Add Bookmark...** - This command adds a bookmark in the active file on the line where the cursor is currently displayed.
- **Add Task...** - This command adds a task in the active file on the line where the cursor is currently displayed.

C.4.3. Refactor Menu

The **Refactor** menu provides Teiid Designer specific actions for file-level changes to the models.

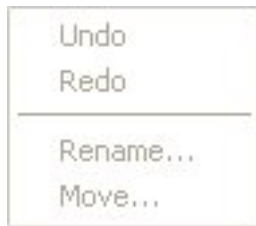

Figure C.68. Refactor Menu

- The **Refactor** menu contains the following actions:
 - **Undo** - Undo the last refactor command.
 - **Redo** - Redo the last undone refactor command.
 - **Move** - Move a model from one container (folder or project) to another.
 - **Rename** - Rename a model.

C.4.4. Navigate Menu

Teiid Designer currently does not contribute actions to the Navigate menu. See Eclipse documentation for details.

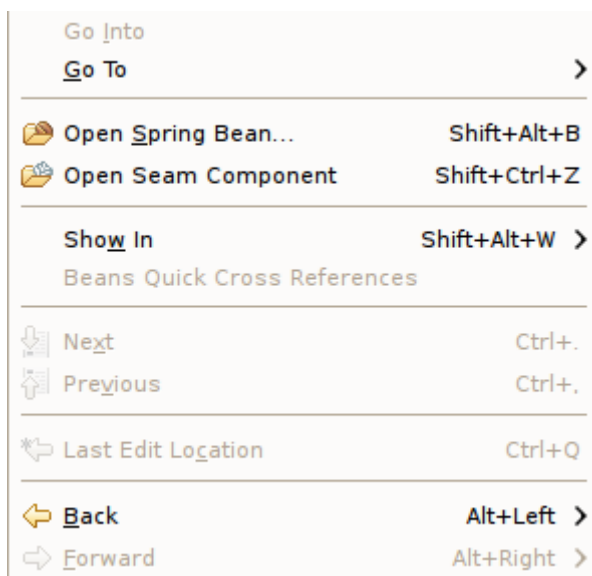

Figure C.69. Navigate Menu

C.4.5. Search Menu

The **Search** menu presents several specific search options.

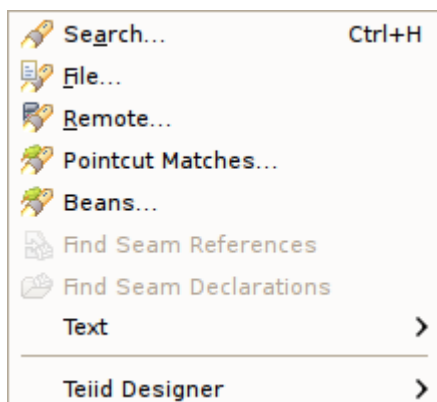

Figure C.70. Search Menu

Teiid Designer contributes a sub-menu (i.e. Teiid Designer >) to the main search menu, as shown above.

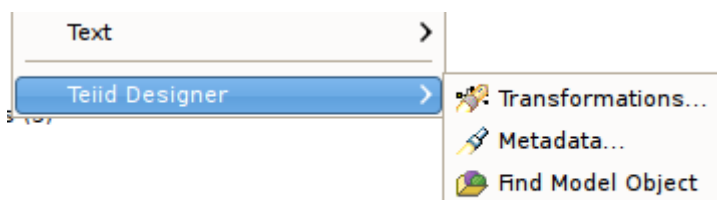

Figure C.71. Search Menu

- The individual actions in the Teiid Designer sub-menu are described below:

Transformations... - Launches the Transformation Search dialog. User can search models in the workspace for matching SQL text. Search results appear in the dialog and user can select and view SQL as well as open desired transformations for editing.

Metadata... - Launches the Search dialog. User can search for models in the workspace by specifying an Object Type, and/or a Data Type, and/or a property value. Search results appear in the [Section C.2.7, "Search Results View"](#) view, and double-clicking a result will open that model in the appropriate editor.

Find Model Object - Launches the Find Model Object dialog, which can be used to find an object in the workspace by specifying all or part of its name. Selecting the object will open it in the appropriate editor.

C.4.6. Project Menu

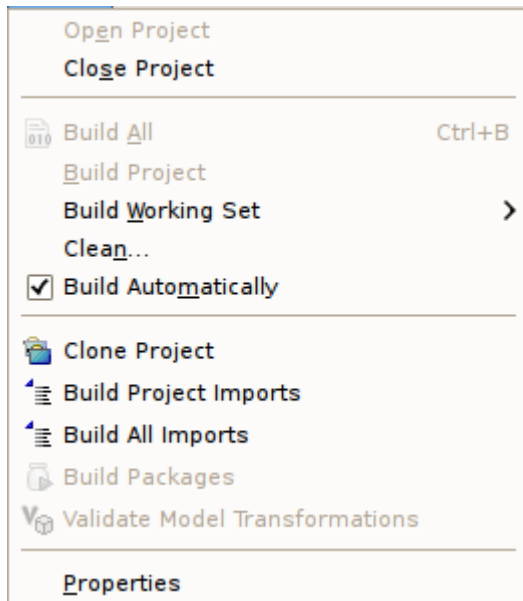

Figure C.72. Project Menu

- The individual actions in the Project menu are described below:
 - **Open Project** - Launches the **Open Project** dialog.
 - **Close Project** - Closes the currently selected project(s).
 -  **Build All** - Validates the contents of the entire workspace. Any errors or warnings will appear in the **Problems View**.
 - **Build Project** - Validates the contents of the selected project(s). Any errors or warnings will appear in the **Problems View**.
 - **Build Working Set** - Validates the contents of the selected working set. Any errors or warnings will appear in the **Problems View**.
 - **Clean..** - Launches the Clean dialog.
 - **Build Automatically** - Sets the **Build Automatically** flag on or off. When on, a check-mark appears to the left of this menu item. When this is turned on, validation of changes is done automatically each time a **Save** is done.
 - **Clone Project** - Launches the **Clone Project** dialog.
 - **Build Project Imports** - Reconciles all model import dependencies for models contained within the selected project.

- **Build All Imports** - Reconciles all model import dependencies for models contained within the workspace.
- **Build Packages** - TBD
- **Validate Model Transformations** - Revalidates all transformations for the selected view model.
- **Properties** - Displays the operating system's file properties dialog for the selected file.

C.4.7. Metadata Menu

The **Metadata** menu provides Teiid Designer-specific actions.

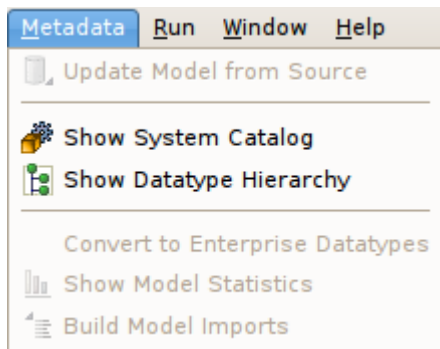

Figure C.73. Metadata Menu

- The **Metadata** menu contains the following actions:
 - **Update Model from Source** - If the selected model is a relational source model that was originally created via JDBC Import, then the model will be updated based on changes in the database schema.
 - **Show System Catalog** - Opens the [Section C.2.10, "System Catalog View"](#).
 - **Show Datatype Hierarchy** - Opens the [Section C.2.10, "System Catalog View"](#).
 - **Re-resolve References** - Analyzes references within models to other model components.
 - **Convert to Enterprise Datatypes** - Adds an additional property to simple datatypes within your selected schema model to label them as enterprise datatypes.
 - **Show Model Statistics** - Opens the **Model Statistics** dialog for the selected model.
 - **Build Model Imports** - Reconciles all model import dependencies for the selected model.

C.4.8. Run Menu

Teiid Designer currently does not contribute actions to the Run menu. See Eclipse documentation for details.

Figure C.74. Window Menu

C.4.9. Window Menu

The **Window** menu shown below contains no Teiid Designer-specific actions. See Eclipse Workbench documentation for details.

Figure C.75. Window Menu

The **Preferences...** action launches the Preferences dialog, which can be used to set preferences and default values for many features of Teiid Designer.

Note that these menu items may vary depending on your set of installed Eclipse features and plugins.

If you wish to customize a perspective to include one or more Teiid Designer views, select the **Show View > Other...** action and expand the Teiid Designer category to show the available views.

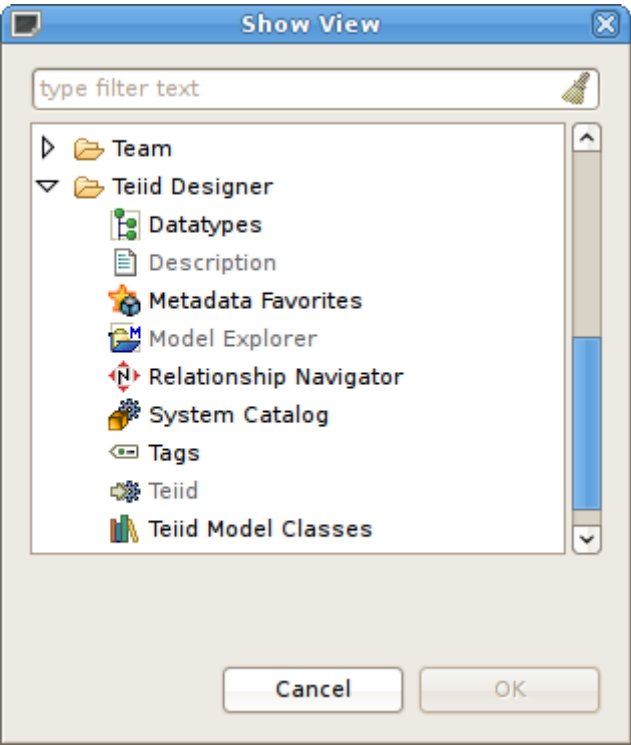

Figure C.76. Show View Dialog

C.4.10. Help Menu

The **Help Menu** shown below contains no Teiid Designer-specific actions. See Eclipse Workbench documentation for details.

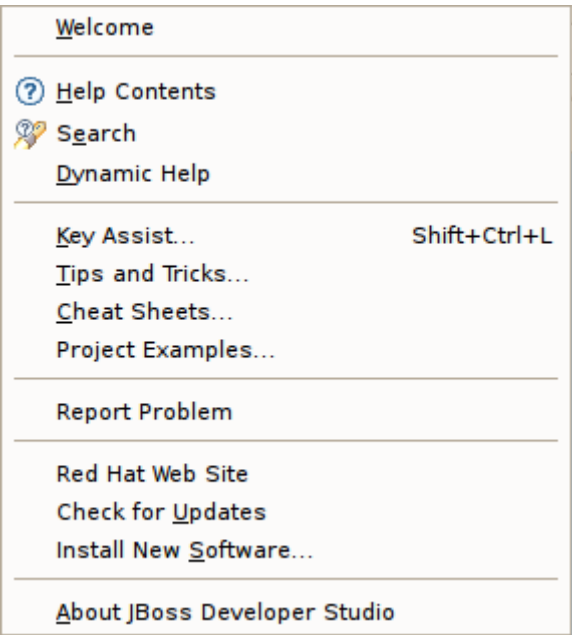

Figure C.77. Help Menu

- The individual actions are described below:
 - **Welcome** - Shifts to the Welcome perspective, which contains links to documentation, examples and 'how-to' starting points.
 - **Help**
 - Contents**  - Launches the Help Window. All of Designer's online documentation is accessible from there as well.
 - **Search**  - Launches the Help Search view, which can be used to search for phrases in the documentation.
 - **Dynamic Help** - Opens the docked dynamic help view.
 - **Key Assist** (Ctrl-Shift-L) ... - Launches a dialog describing existing key assist bindings.
 - **Tips and Tricks...** - Launches a dialog to select one of any contributed "Tips and Tricks" help pages.
 - **Cheat Sheets...** - Launches a dialog to select one of any contributed Eclipse cheat sheets.
 - **Project Examples...** - A JBoss contributed action which provides quick access to import various project examples into your workspace.
 - **Report Problem** - A JBoss contributed action which provides simple problem reporting.
 - **Check for Updates...** - provides access to retrieve updates to installed Eclipse software.
 - **Install New Software...** - provides access to install new software into your workbench.
 - **About JBoss Developer Studio** - Launches the About dialog.
