

# **Getting Started with JBoss Developer Studio**

**ISBN:**

**Publication date: April 2008**



---

## **Getting Started with JBoss Developer Studio**

Copyright © 2007, 2008 JBoss, a division of Red Hat Inc.



---

<b>1. Getting Started with JBoss Developer Studio .....</b>	<b>1</b>
1.1. What is JBDS? .....	1
1.2. Configuring Your Java Environment .....	1
1.2.1. Installing and Configuring 32-bit Sun JDK 5.0 on Linux .....	1
1.2.2. Installing and Configuring 32-bit Sun JDK 5.0 on Microsoft Windows .....	3
1.3. JBoss Developer Studio Installation .....	4
1.3.1. Installing from the downloaded version .....	4
1.3.2. What is the difference between JBoss Developer Studio and JBoss Tools... ..	8
1.4. Welcome to JBoss Developer Studio .....	10
1.5. Upgrading .....	14
1.6. Uninstalling .....	14
1.7. Support .....	14
1.8. FAQ .....	14
1.8.1. Installation Issues .....	15
1.8.2. Importing Projects .....	15
1.8.3. Troubleshooting, Problems, Configuration, Error Messages .....	16
1.9. Other relevant resources on the topic .....	16
<b>2. Manage JBoss AS from JBoss Developer Studio .....</b>	<b>19</b>
2.1. How to Manage the JBoss AS Bundled in JBDS .....	19
2.1.1. Starting JBoss server .....	19
2.1.2. Stopping JBoss Server .....	21
2.1.3. Server Container Preferences .....	21
2.2. How to Use Your Own JBoss AS Instance with JBDS .....	23
2.2.1. JBoss AS Installation .....	23
2.2.2. Adding and configuring JBoss server .....	24
<b>3. Write Your First Project with JBoss Developer Studio .....</b>	<b>33</b>
3.1. Create a Seam Application .....	33
3.1.1. Start Development Database .....	33
3.1.2. Create and deploy Seam Web Project .....	33
3.1.3. Start JBoss Application Server .....	44
3.1.4. Workshop Project Code Overview .....	46
3.2. Seam Action Development .....	47
3.2.1. Create a New Seam Action .....	47
3.2.2. Test Seam Action .....	48
3.2.3. Modify Seam Action User Interface .....	51
3.3. Declarative Security .....	53
3.3.1. Edit Login Authentication Logic .....	53
3.3.2. Secure Seam Page Component .....	53
3.4. Browsing Workshop Database .....	55
3.4.1. Database Connectivity Setup .....	55
3.4.2. Browse Workshop Database .....	56
3.5. Database Programming .....	58
3.5.1. Reverse Engineer CRUD from a Running Database .....	58
3.5.2. Use Hibernate Tools to Query Data via JPA .....	61

---

3.5.3. Use Hibernate Tools to visualize the Data Model .....	67
3.6. Rich Components .....	69
3.6.1. Add a Richfaces component to the CRUD Application .....	69
<b>4. Developing a simple JSP web application .....</b>	<b>73</b>
4.1. Setting Up the Project .....	73
4.2. Creating JSP Page .....	75
4.2.1. Editing a JSP Page .....	76
4.2.2. web.xml file .....	78
4.2.3. Deploying the project .....	79
4.2.4. JSP Page Preview .....	82
4.2.5. Launch JSP Project .....	83
<b>5. RAD development of a simple JSF application .....</b>	<b>85</b>
5.1. Setting up the project .....	85
5.2. Creating JSP Pages .....	86
5.3. Creating Transition between two views .....	88
5.4. Creating Resource File .....	89
5.5. Creating Java Bean .....	91
5.6. Editing faces-config.xml File .....	95
5.7. Editing the JSP View Files .....	96
5.7.1. Editing inputnumber.jsp page .....	96
5.7.2. Editing success.jsp page .....	103
5.8. Creating index.jsp page .....	105
5.9. Running the Application .....	105
<b>6. Further Reading .....</b>	<b>111</b>

# Getting Started with JBoss Developer Studio

## 1.1. What is JBDS?

JBoss Developer Studio is a set of eclipse-based development tools that are pre-configured for JBoss Enterprise Middleware Platforms and Red Hat Enterprise Linux. Developers are not required to use JBoss Developer Studio to develop on JBoss Enterprise Middleware and/or Red Hat Linux. But, many find these pre-configured tools offer significant time-savings and value, making them more productive and speeding time to deployment.

This guide covers the first steps to get started working with JBoss Developer Studio. You will learn how to install and configure necessary software for your OS (operating system).

Thus this guide will provide you with detailed info on how to start JDK, JBDS and JBoss Tools.

## 1.2. Configuring Your Java Environment

You must have a working installation of JDK 5 before you install JBoss Developer Studio. Currently it will only fully work with a 32-bit JVM, not a 64-bit JVM. On a 64-bit JVM the visual editor fails to launch because of feature of OS architecture. Thus in this guide we will show you how to install a 32-bit Sun JDK 5.0 on a Linux Platform and Microsoft Windows Platform.

### 1.2.1. Installing and Configuring 32-bit Sun JDK 5.0 on Linux

To install 32-bit Sun JDK 5.0 on Linux and configure it, you should follow the next steps:

- Download the [Sun JDK 5.0 \(Java 2 Development Kit\)](http://java.sun.com/javase/downloads/index_jdk5.jsp) [http://java.sun.com/javase/downloads/index\_jdk5.jsp] from Sun's website. Choose "JDK 5.0 Update <x>" (where "x" is the latest update number) for download and then select "Red Hat Package Manager in self-extracting" file for Linux. Read the instructions on Sun's website for installing the JDK.
- If you don't want to use SysV service scripts you can install the "self-extracting file" for Linux instead of choosing the "RPM in self-extracting" file. In that case you can skip the next step mentioned here. But it is recommended to use the SysV service scripts for production servers.
- Download and install the appropriate -compat RPM from JPackage [here](http://jpackage.hmdc.harvard.edu/JPackage/1.7/generic/RPMS.non-free/) [ftp://jpackage.hmdc.harvard.edu/JPackage/1.7/generic/RPMS.non-free/]. Please ensure you choose a matching version of the -compat package to the JDK you've installed.
- Create an environment variable that points to the JDK installation directory and call it JAVA\_HOME. Add `$JAVA_HOME/bin` to the system path to be able to run java from the

command line. You can do this by adding the following lines to the `.bashrc` file in your home directory.

```
#In this example /usr/java/jdk1.5.0_11 is the JDK installation directory.
export JAVA_HOME=/usr/java/jdk1.5.0_11
export PATH=$PATH:$JAVA_HOME/bin
```



### Note:

When you add `$JAVA_HOME/bin` to `$PATH`, you should add it **before** the old `$PATH` not after it. This way, the machine will pick up the new JVM first. You only need to run "alternative" as a safe guard for the right JVM.

Set this variable for your account doing the installation and also for the user account that will run the server.

- If you have more than one version of JVM installed on your machine, make sure you are using the JDK 1.5 installation as the default java and javac. You can do this using the alternatives system. The alternatives system allows different versions of Java from different sources to co-exist on your system.

### 1.2.1.1. Select alternatives for java, javac and java\_sdk\_1.5.0

- As a root user, type the following command at the shell prompt and you should see something like this:

```
[root@vsr ~]$ /usr/sbin/alternatives --config java
There are 2 programs that provide 'java'.
Selection    Command
-----
  1          /usr/lib/jvm/jre-1.4.2-gcj/bin/java
*+ 2          /usr/lib/jvm/jre-1.5.0-sun/bin/java
Enter to keep the current selection[+], or type selection number:
```

Make sure the Sun version [jre-1.5.0-sun in this case] is selected (marked with a '+' in the output), or select it by entering its number as prompted.

- Repeat the same for javac and java\_sdk\_1.5.0.



```
[root@vsr ~]$ /usr/sbin/alternatives --config javac
There is 1 program that provides 'javac'.
Selection  Command
-----
*+ 1          /usr/lib/jvm/java-1.5.0-sun/bin/javac
Enter to keep the current selection[+], or type selection number:

[root@vsr ~]$ /usr/sbin/alternatives --config java_sdk_1.5.0
There is 1 program that provide 'java_sdk_1.5.0'.
Selection  Command
-----
*+ 1          /usr/lib/jvm/java-1.5.0-sun
Enter to keep the current selection[+], or type selection number:
```

You should verify that java, javac and java\_sdk\_1.5.0 all point to the same manufacturer and version.



#### Note:

You can always override this step by setting the JAVA\_HOME environment variable as explained in the previous step.

- Make sure that the java executable is in your path and that you are using an appropriate version. To verify your Java environment, type "java -version" at the shell prompt and you should see something like this:

```
[root@vsr ~]$ java -version
java version "1.5.0_11"
Java(TM) 2 Runtime Environment, Standard Edition (build 1.5.0_11-b03)
Java HotSpot(TM) Client VM (build 1.5.0_11-b03, mixed mode, sharing)
```

## 1.2.2. Installing and Configuring 32-bit Sun JDK 5.0 on Microsoft Windows

To install and configure 32-bit Sun JDK 5.0 on Microsoft Windows, follow these steps:

- Download the [Sun JDK 5.0 \(Java 2 Development Kit\)](http://java.sun.com/javase/downloads/index_jdk5.jsp) [http://java.sun.com/javase/downloads/index\_jdk5.jsp] from Sun's website. Choose "JDK 5.0 Update <x>" (where "x" is the latest update number) for download and then select your Windows Platform options to perform the installation.

- Create an environment variable called JAVA\_HOME that points to the JDK installation directory, for example:

```
C:\Program Files\Java\jdk1.5.0_11\
```

In order to run java from the command line, add the *jre\bin* directory to your path, for example:

```
C:\Program Files\Java\jdk1.5.0_11\jre\bin
```

To do this, open the Control Panel from the Start Menu, switch to Classic View if necessary, open the System Control Panel applet (System), select the Advanced Tab, and click on the Environment Variables button.

Now, when 32-bit Sun JDK 5.0 has been successfully installed, we can pass on to the next step.

### 1.3. JBoss Developer Studio Installation

This chapter will provide you with detailed information on how to install JBoss Developer Studio and all the JBoss Tools modules.

#### 1.3.1. Installing from the downloaded version

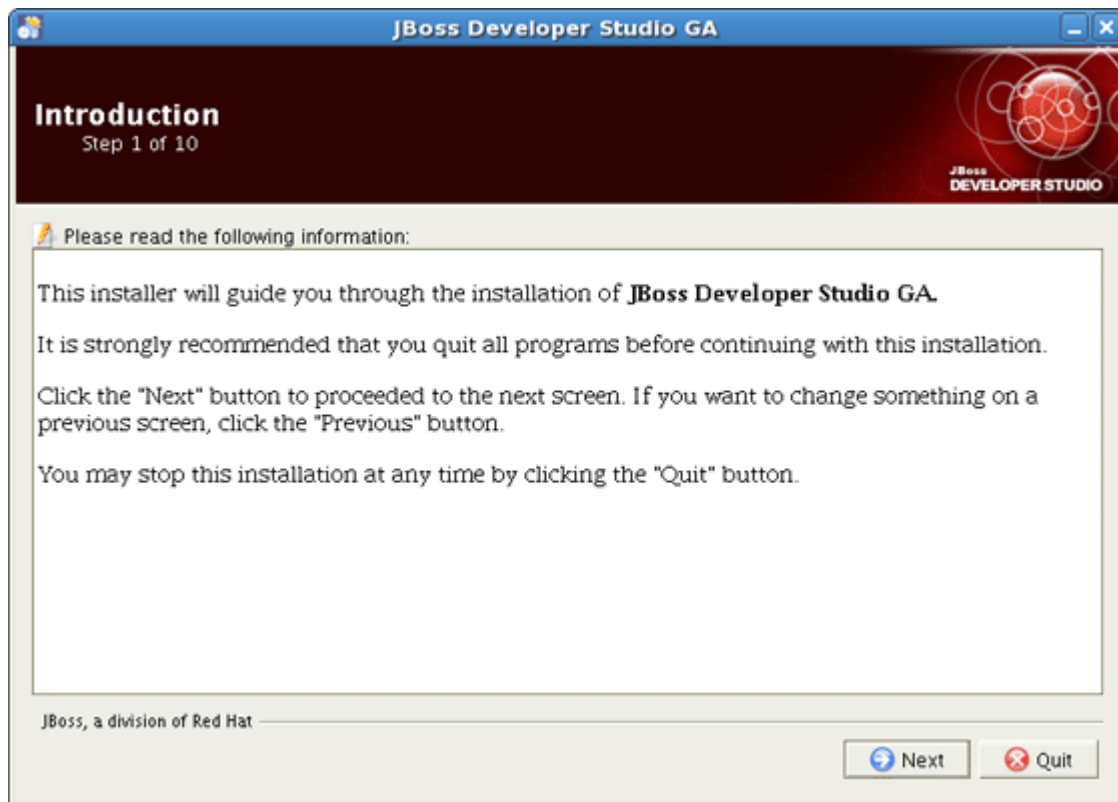
Let's start with the JBDS installation.

JBDS comes with a simple installer, bundled with tested/pre-configured versions of Eclipse, WTP, JBossEAP, Seam, and SpringIDE. Thus, to start perform the next steps:

- Download the appropriate installation file for your platform from [Red Hat website](http://www.jboss.com/products/devstudio) [http://www.jboss.com/products/devstudio].
- Run in console:

```
java -jar jbdevstudio-linux-gtk-1.1.0.CR1.jar
```

- Follow the instructions presented by the installation wizard



**Figure 1.1. JBoss Developer Studio Installation Wizard**

- Provide the installation path
- Select Java VM



**Figure 1.2. Select Java VM**

Selecting *Default Java VM* you set default Java VM of your system (to verify your Java environment, type "java -version" in console).

Selecting *Specific Java VM* you can provide the path to non-default Java VM.



**Note:**

JBoss Developer Studio needs Java 5 and "gij" isn't available on every platform.

- Installation process includes *JBoss Enterprise Application Platform* [<http://www.jboss.com/products/platforms/application>]. Select **Yes** to use it in JBoss Developer Studio.



**Figure 1.3. JBoss Enterprise Application Platform Installing**



**Note:**

The installer installs JBoss Enterprise Application Platform for running your applications if you select this option during the installation process. If you want to use a different server than ours, you can change the setting in JBoss Developer Studio.

- Check your installation paths and see the components to install. If you'd like to change something, press *Previous* button. Click *Next* to start installation.



**Figure 1.4. Summary Information**

### **1.3.2. What is the difference between JBoss Developer Studio and JBoss Tools**

This release of JBoss Tools is what went into our JBoss Developer Studio which provides an easy-to-install Eclipse based IDE fully configured and ready to run with the bundled JBoss Enterprise Application Platform.

In short JBoss Tools are just a set of Eclipse plugins and JBoss Developer Studio adds:

- An installer
- Eclipse and Web Tools preconfigured
- JBoss EAP with JBoss AS and Seam preconfigured
- 3rd party plugins bundled and configured
- Access to RHEL and Red Hat Network
- Access to the JBoss/Red Hat supported software

For additional information see [JBoss.com](http://www.jboss.com/products/devstudio) [http://www.jboss.com/products/devstudio]

### 1.3.2.1. JBoss Tools Installation

Here, let's consider the installation of the JBoss Tools modules.

JBoss Tools is an umbrella project for the JBoss developed plugins that will make it into JBoss Developer Studio. The JBoss Tools modules are:

- JBoss AS Tools
- Seam Tools
- Hibernate Tools
- Visual Page Editor
- JST Tools
- JBPM Tools

To install the JBoss Tools plugins for Eclipse, you need the following:

- Get Eclipse 3.3.1 and Web Tools 2.0.1

The quickest way to get a WTP version is to download "Eclipse IDE for Java EE Developers" via [www.eclipse.org](http://www.eclipse.org) [http://www.eclipse.org].



#### Note:

Remember to choose the download that matches your OS and use Java 5 when you run it.

- Get the [JBoss Tools build](http://labs.jboss.com/tools/download/index.html) [http://labs.jboss.com/tools/download/index.html]

You can also find the latest development release of JBossTools from [JBossTools Stable Update Site](http://download.jboss.org/jbosstools/updates/stable/) [http://download.jboss.org/jbosstools/updates/stable/]

- Finally, install the build

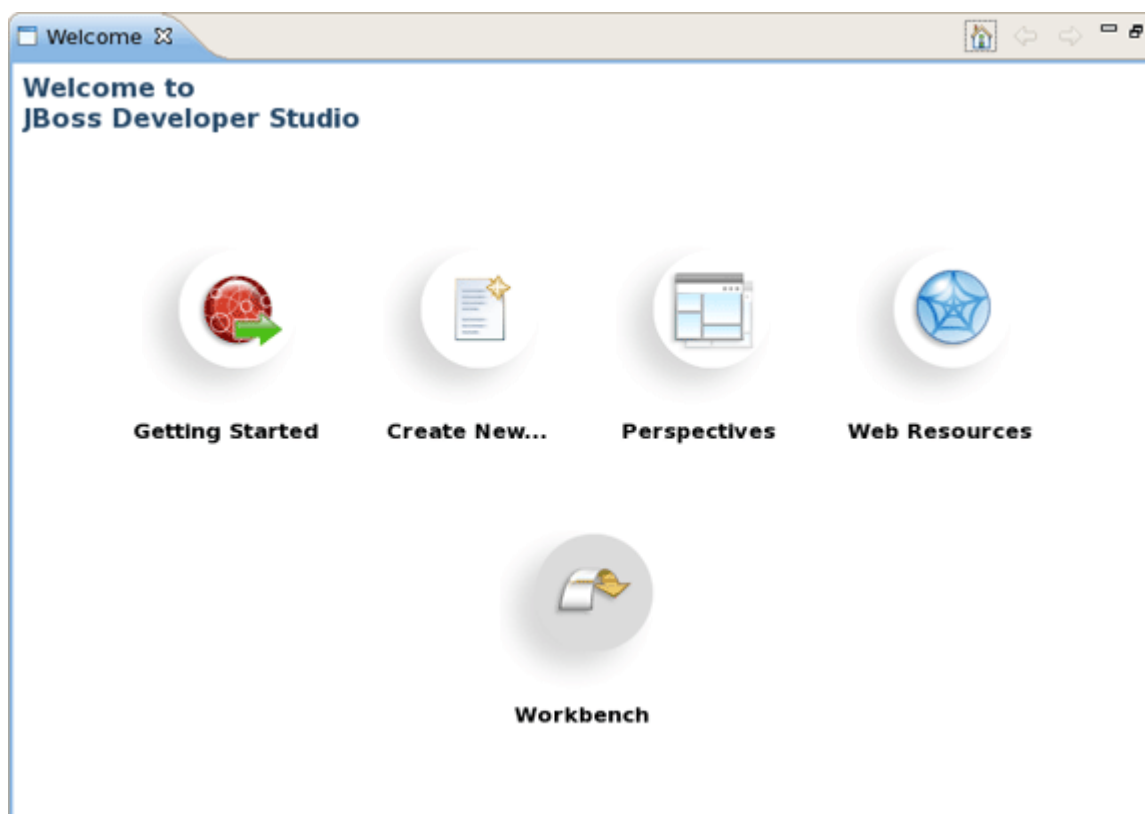
Unzip the file(s) directly into your Eclipse *plugins/features* directory and it will be readily available. It might be necessary to start Eclipse with `eclipse -clean` to make sure it starts clean and rereads the new list of plugins.

If you need to install any standalone plug-in from JBoss Tools visit a [JBoss Tools Wiki](http://labs.jboss.com/wiki/InstallingJBossTools) [http://labs.jboss.com/wiki/InstallingJBossTools] page to read about dependencies between standalone plug-ins.

## 1.4. Welcome to JBoss Developer Studio

In this section we'll show you how to work with the welcome page of the JBoss Developer Studio.

The welcome page is the first page you see when you first launch JBoss Developer Studio.

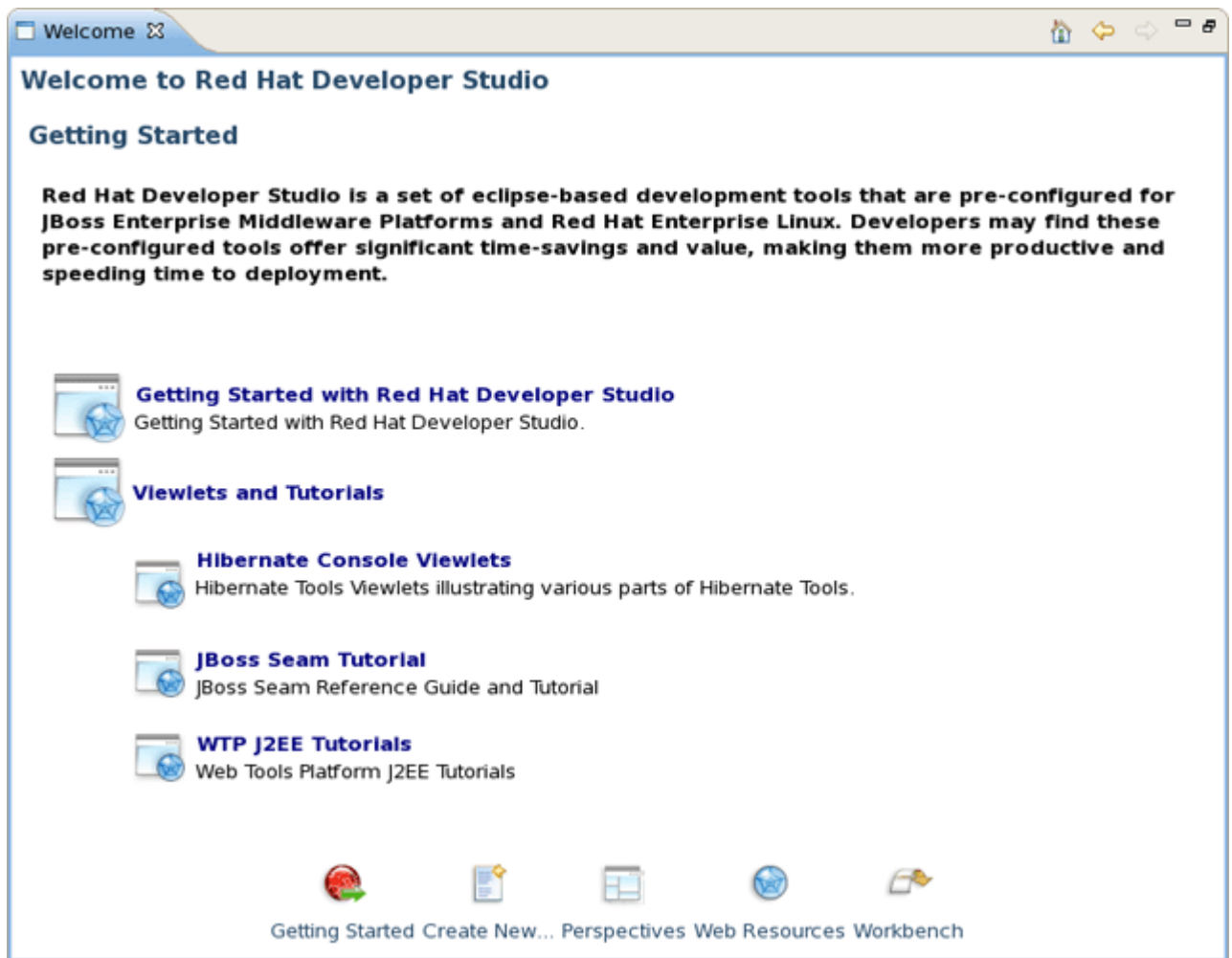


**Figure 1.5. Welcome to JBoss Developer Studio**

With the help of its page you will be able:

- to get quick access to Getting Started Documentation (guides, tutorials and viewlets)





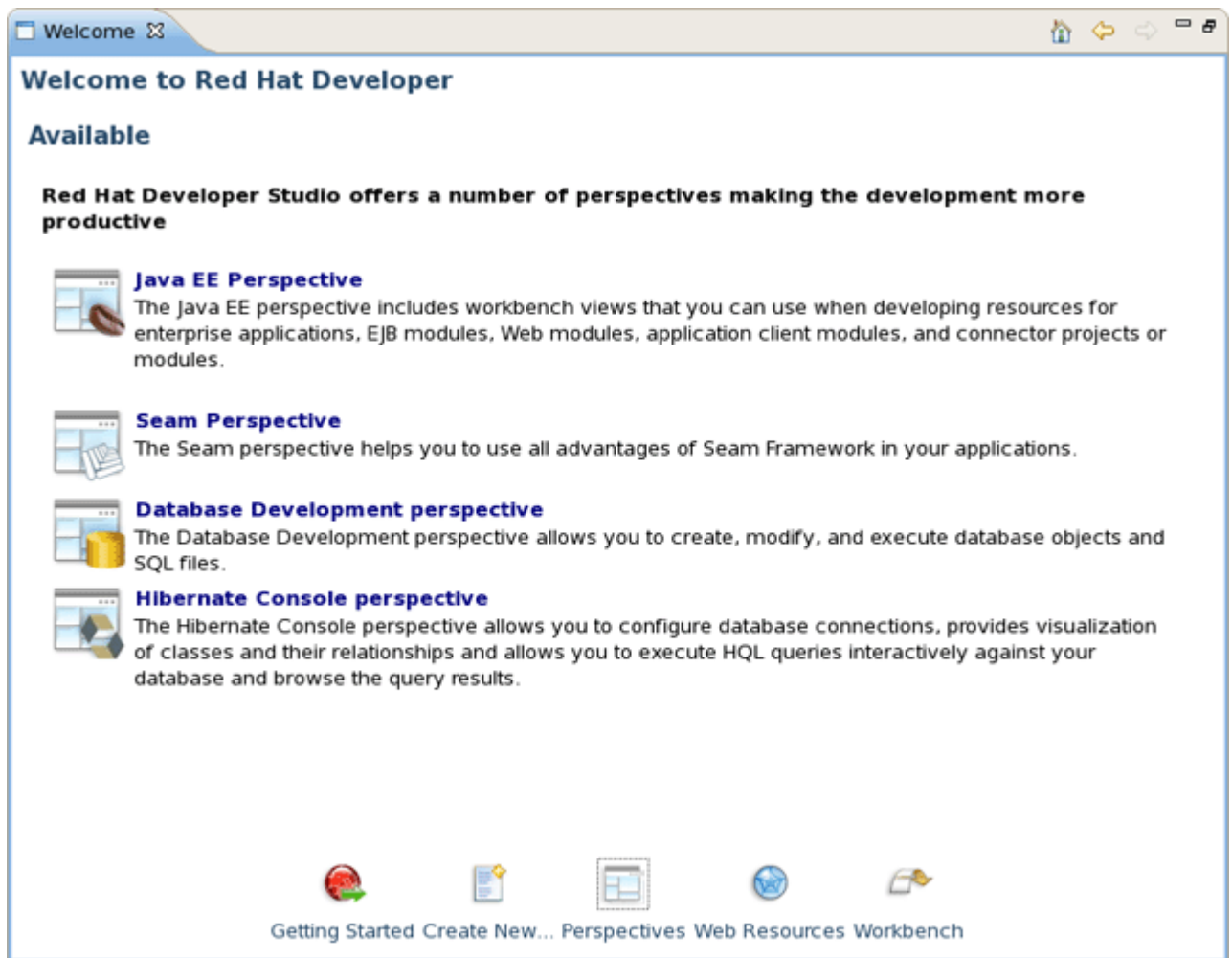
**Figure 1.6. Getting Started Documentation**

- to create new Seam projects, jBPM Process, JSF or Struts projects using JBDS wizards



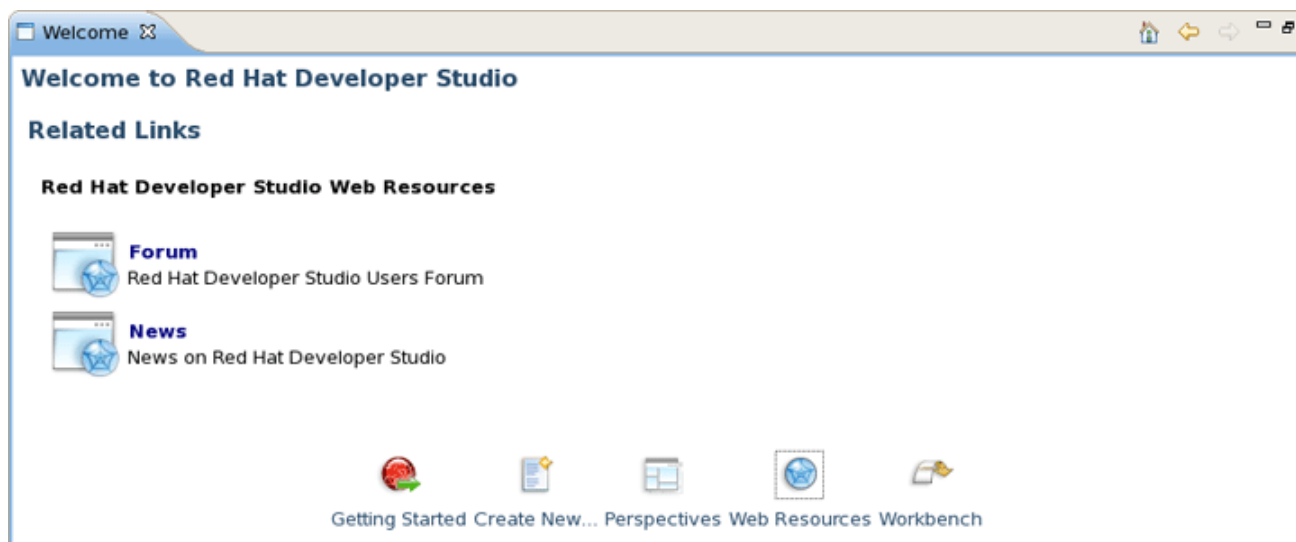
**Figure 1.7. Create New...**

- to get short description of perspectives that JBDS offers for more productive development



**Figure 1.8. Perspectives**

- to visit JBoss Developer Studio web resources.



**Figure 1.9. Web Resources**

Start work with JBoss Developer Studio by clicking on *Workbench* button or simply close the welcome page.

## 1.5. Upgrading

To upgrade, just uninstall your current version and install the new one.

## 1.6. Uninstalling

- Make sure JBoss Developer Studio is not running
- Uninstall your current version of JBoss Developer Studio by running uninstaller

## 1.7. Support

If you have comments or questions, you can discuss them at our [JBoss Developer Studio Forum](http://www.jboss.com/index.html?module=bb&op=viewforum&f=258) [http://www.jboss.com/index.html?module=bb&op=viewforum&f=258].

When writing to the forum for questions, please include the following information:

1. JBoss Developer Studio version
2. Exact error message
3. Steps to reproduce the issue

## 1.8. FAQ

For easy reference to JBoss Developer Studio related questions, our FAQ provides answers to the most "popular" questions. The sections of questions are organized by type.

## 1.8.1. Installation Issues

### Visual Editor does not start under Linux

Linux users may need to do the following to get the visual editor to work correctly on their machines.

1. On Red Hat based Linux distributions install the `xpLib.i386` package
2. Type

```
ln -s libstdc++.so.5.0.7 libstdc++.so.5
```

3. and/or use

```
yum install libXp
```

4. Open the JBDS perspective. If you see the Help view open, close it and restart JBDS
5. If none of these work, do the following:
  - Clear the Eclipse log file, `<workspace>\metadata\log`
  - Start Eclipse with the `-debug` option:

```
eclipse -debug
```

- Post the Eclipse log file (`<workspace>\metadata\log`) on the forums.

### Do I need to have JBoss server installed to run JBoss Developer Studio?

No. JBoss Developer Studio already comes bundled with JBoss server. We bundle it together so that you don't need to download any additional software and can test your application in a Web browser right away.

If you want to use a different JBoss server installation, after JBoss Developer Studio is installed open Servers View (select *Window > Show View > Others > Server > Servers*), then right click on this *view > New > Server* and follow the wizards steps to point to another Jboss server installation.

JBoss Developer Studio works with any servlet container, not just JBoss. For more information on deployment, please see the Deploying Your Application section.

## 1.8.2. Importing Projects

**I have an existing Seam 1.2.1 project. Can I migrate/import the project to a JBDS Seam project?**

We highly recommend you to create Seam 1.2.1 project using the JBDS. In other case try to do manually:

- Create a Seam Web project to get the JBoss tools structure

Then from your Seam 1.2.1 seam-gen project start doing the following:

- Copy src to src
- Copy view to Web content
- Copy resources individual files to where they are in the seam web project etc.

### I have an existing Struts or JSF project. Can I open the project in JBDS?

Yes. From main menu select *File > Import > Other > JSF Project (or Struts Project)* and follow wizards steps.

### Can I import a .war file?

Yes. Select *File > Import > Web > WAR file*, then follow importing steps.

## 1.8.3. Troubleshooting, Problems, Configuration, Error Messages

### Is it possible to increase the performance of Eclipse after installing your product?

JBoss Developer Studio preconfigures eclipse via the eclipse.ini file to allocate extra memory, but if you for some reason need more memory then by default, you can manually make adjustments in this file. For example:

```
-vmargs -Xms128m -Xmx512m -XX:MaxPermSize=128m
```

### How can I add my own tag library to the JBoss Tools Palette?

See [Adding Tag Libraries](#) [../.../jsf/html\_single/index.html#AddingCustomJSFTagsToTheRedHatPalette7433] in Visual Web Tools Guide.

## 1.9. Other relevant resources on the topic

JBDS on JBoss: [JBoss Developer Studio](http://labs.jboss.com/rhdevstudio/) [http://labs.jboss.com/rhdevstudio/]

Forum: [JBoss Forum](http://www.jboss.com/index.html?module=bb&op=viewforum&f=258) [http://www.jboss.com/index.html?module=bb&op=viewforum&f=258]

Download: [JBDS Download](http://www.jboss.com/products/devstudio) [http://www.jboss.com/products/devstudio]

All JBoss Developer Studio/JBoss Tools documentation you can find [here](http://www.jboss.com/products/devstudio/docs) [http://www.jboss.com/products/devstudio/docs].

The latest documentation builds are available [here](http://download.jboss.org/jbosstools/nightly-docs/) [http://download.jboss.org/jbosstools/nightly-docs/].





# Manage JBoss AS from JBoss Developer Studio

In this chapter we'll focus more on how to operate the JBoss AS from JBoss Developer Studio.

JBoss Developer Studio ships with JBoss EAP v.4.2 bundled. When you followed the default installation of JBoss Developer Studio, you should already have a JBoss 4.2 server installed and defined. To run JBoss AS 4.2 you need JDK 1.5, JDK 6 is not formally supported yet, although you may be able to start the server with it.

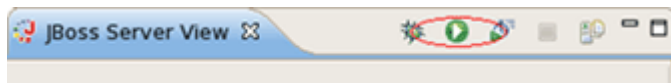
## 2.1. How to Manage the JBoss AS Bundled in JBDS

This section covers the basics of working with the JBoss server supported directly by JBDS via bundled AS plug-in. To read more about AS plug-in, read [Server Manager guide](#) [../../as/html\_single/index.html].

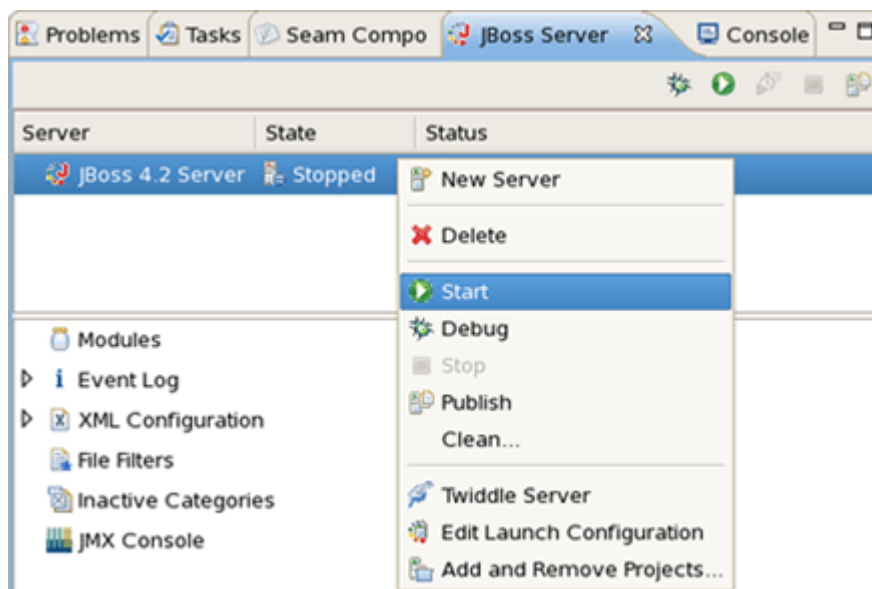
### 2.1.1. Starting JBoss server

Starting JBoss server is quite simple. JBoss Developer Studio allows you to control its behaviour with the help of a special toolbar: where you could start it in a regular or debug mode, stop it or restart it.

- To launch the server click the green-with-white-arrow icon on the JBoss Server View or right click server name in this view and select *Start*. If this view is not open, select *Window > Show View > Other > Server > JBoss Server View*

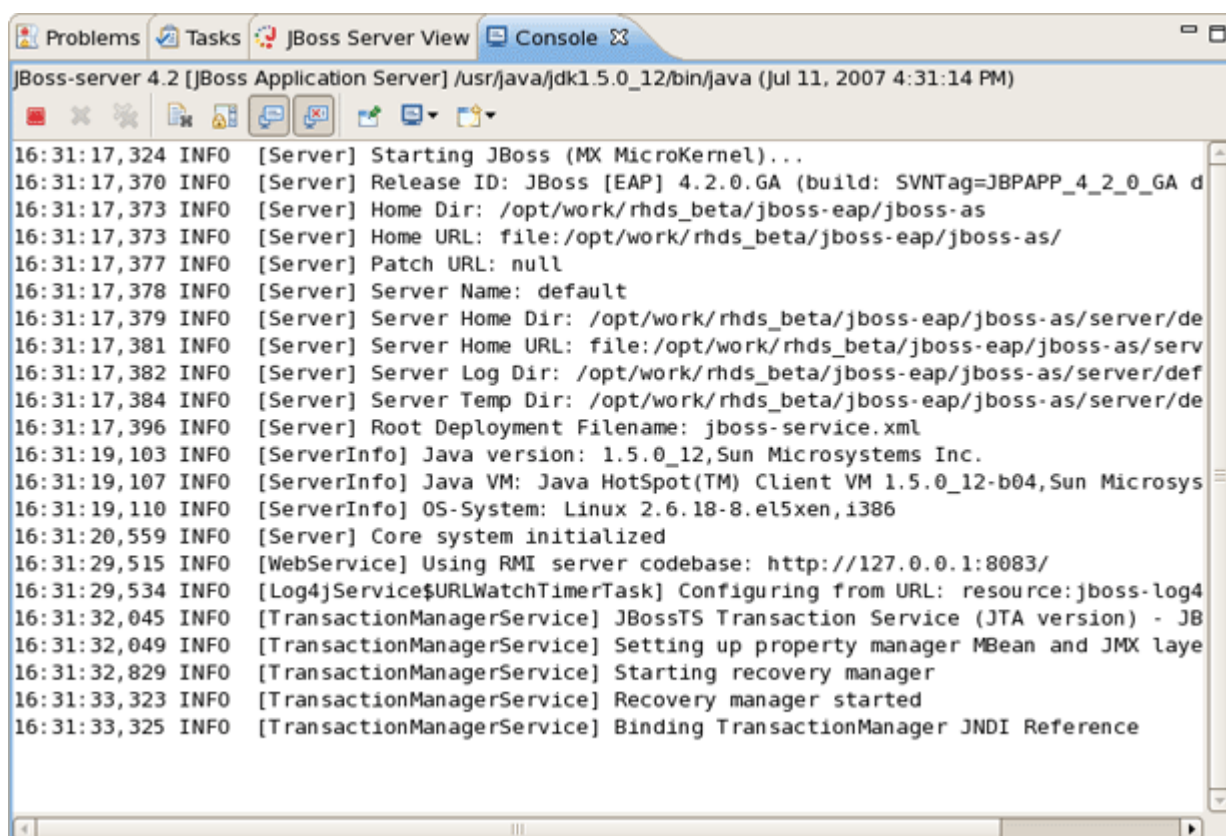


**Figure 2.1. Starting from Icon**



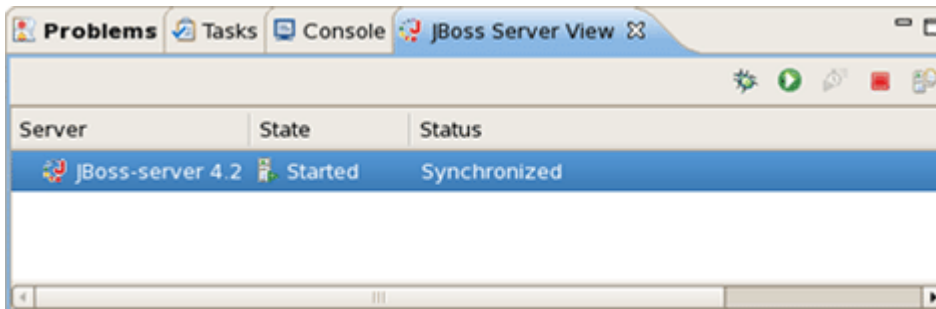
**Figure 2.2. Starting from JBoss Server View**

While launching, server output is written to the Console view:



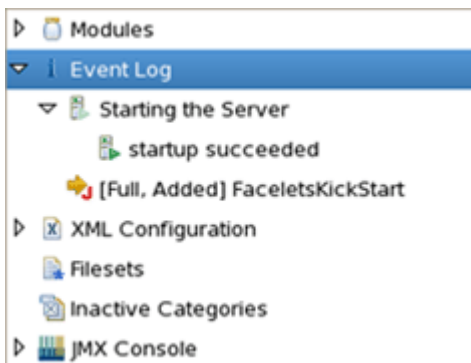
**Figure 2.3. Console Output**

When the server is started you should see *Started* right to its name in JBoss Server View (column "Status").



**Figure 2.4. Server is Started**

To see event log after the server is started, expand Event Log branch beneath JBoss Server View:



**Figure 2.5. Event Log**

## 2.1.2. Stopping JBoss Server

To stop the server, click the *Stop* icon in JBoss Server View or right click the server name and press *Stop*.

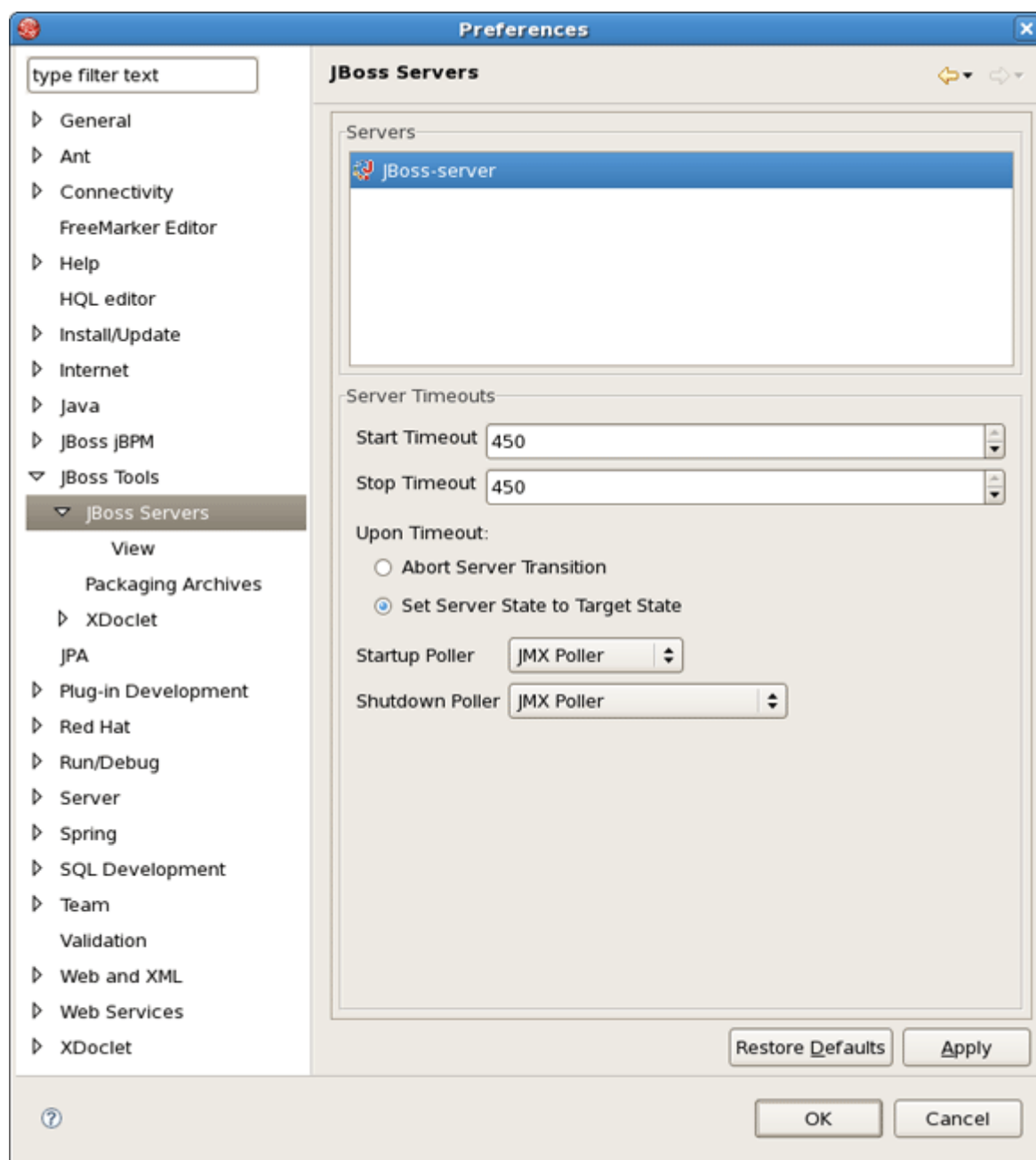


**Figure 2.6. Stopping Server**

When the server is stopped you will see *Stopped* next to its name in the Status column.

## 2.1.3. Server Container Preferences

You can control how JBoss Developer Studio interacts with servlet containers in Preferences. Select *Window > Preferences > JBoss Tools > JBoss Servers* and switch to the desired server:

**Figure 2.7. Server Preferences**

Also you can double click the server name in JBoss Server View and open an overview of the server. Here you can specify some common settings: host name, server name, runtime and so on.

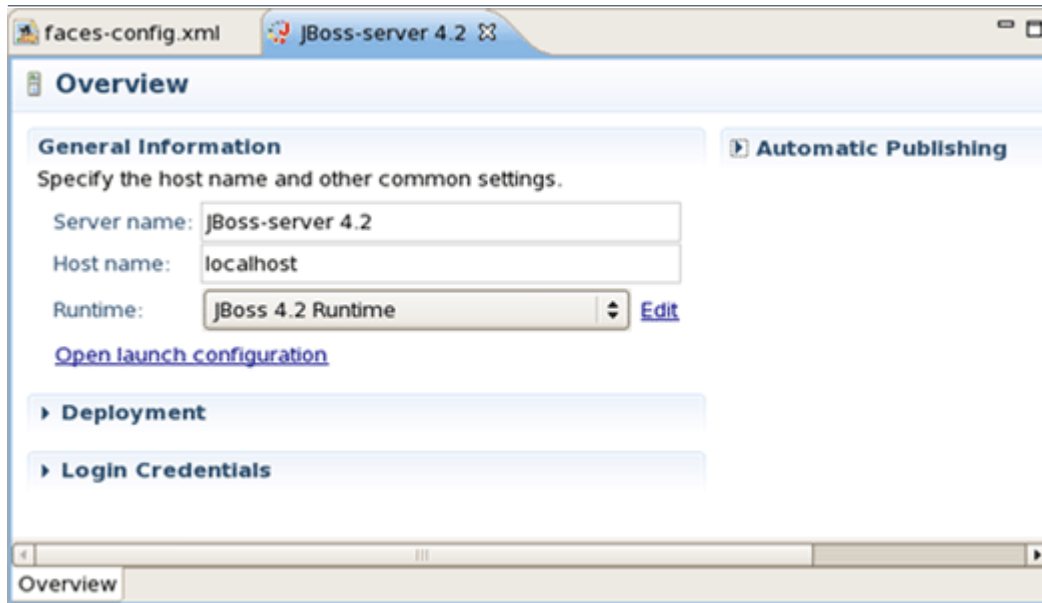


Figure 2.8. Server Overview

## 2.2. How to Use Your Own JBoss AS Instance with JBDS

Although JBoss Developer Studio works closely with JBoss EAP 4.2 we do not ultimately tie you to any particular server for deployment. There are some servers that Studio supports directly (via the bundled Eclipse WTP plug-ins). In this section we discuss how to manage self-installed JBoss AS. Suppose you want to deploy the application to JBoss 4.2.1 server. First of all you need to install it.

### 2.2.1. JBoss AS Installation

- Download the binary package of JBoss 4.2.1 and save it on your computer: <http://labs.jboss.com/jbossas/downloads>

It does not matter where on your system you install JBoss server.



#### Note:

The installation of JBoss server into a directory that has a name containing spaces provokes problems in some situations with Sun-based VMs. Try to avoid using installation folders that have spaces in their names.

There is no requirement for root access to run JBoss Server on UNIX/Linux systems because none of the default ports are within the 0-1023 privileged port range.

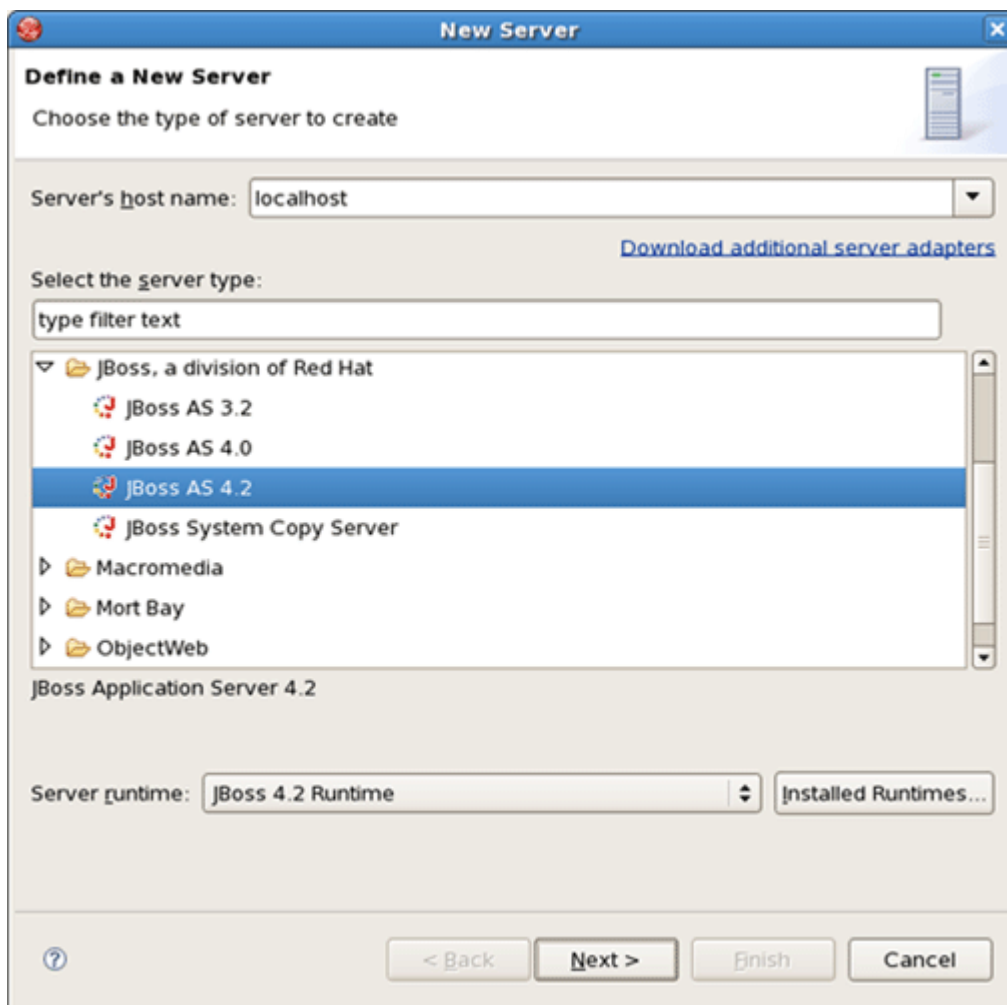
- After you have the binary archive you want to install, use the JDK jar tool (or any other ZIP extraction tool) to extract the jboss-4.2.1.zip archive contents into a location of your choice.

The jboss-4.2.1.tgz archive is a gzipped tar file that requires a gnutar compatible tar which can handle the long pathnames in the archive. The extraction process will create a jboss-4.2.1 directory.

### 2.2.2. Adding and configuring JBoss server

Now we should add just installed server into server manager in JBoss Developer Studio.

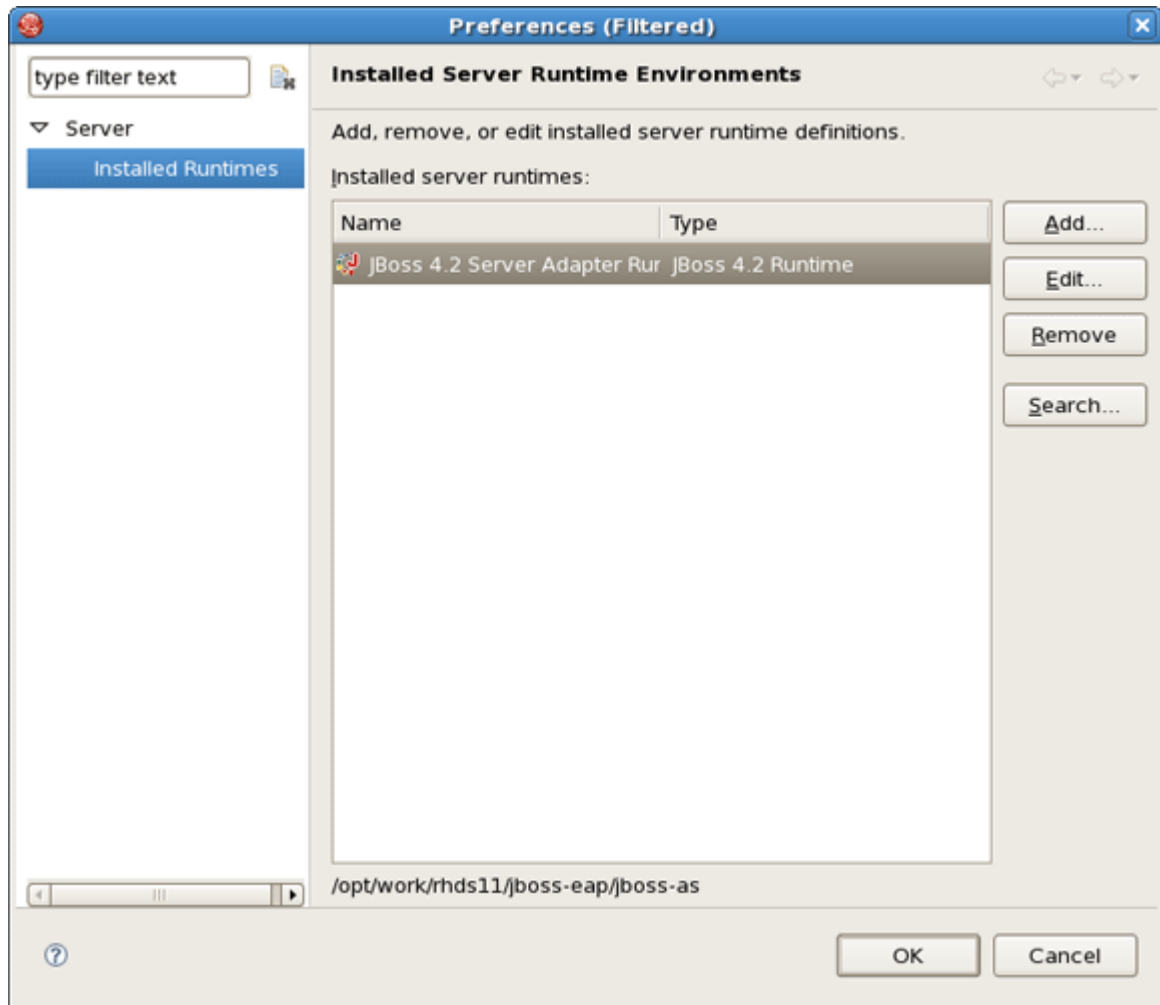
- Open the JBoss Server View by selecting *Window > Show View > Other > Server > JBoss Server View*. You will see JBoss Server view.
- Right click anywhere in this view and select *New Server*.
- Select *JBoss, a division of Red Hat > JBoss v4.2* and click the *Installed Runtimes* button to select a new installed runtime.



**Figure 2.9. Selecting Server Type**

- Click *Add* button to add a new jboss runtime.

- Select *JBoss, a division of Red Hat > JBoss v4.2* and press *Next*.



**Figure 2.10. Installed Runtimes**

- In the next step make JBoss Developer Studio to know where you have installed the server and define JRE.

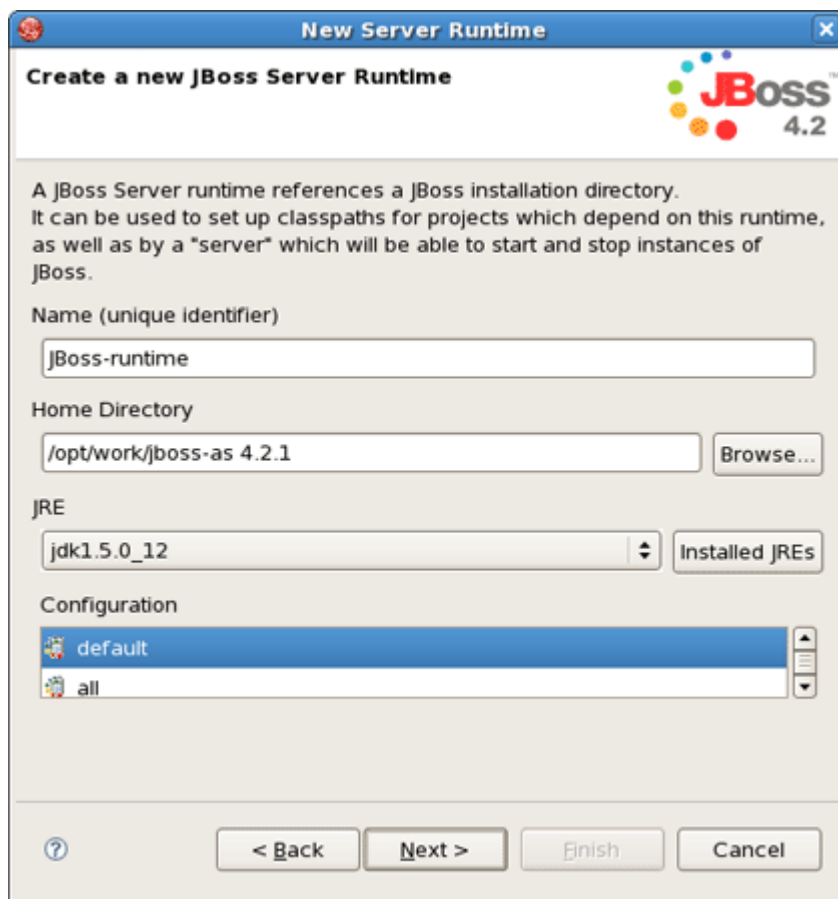


Figure 2.11. Defining JBoss Runtime

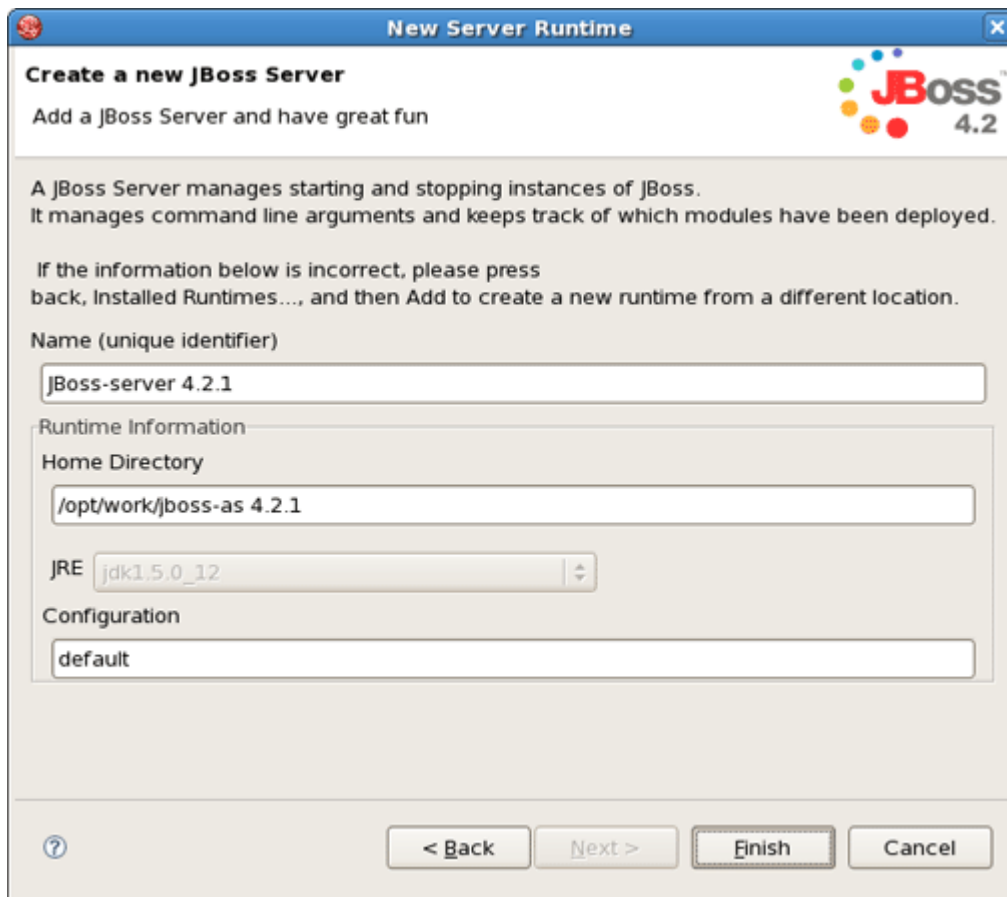


**Note:**

When adding a new server you will need to specify what JRE to use. It is important to set this value to a full JDK, not JRE. Again, you need a full JDK to run Web applications, JRE will not be enough.

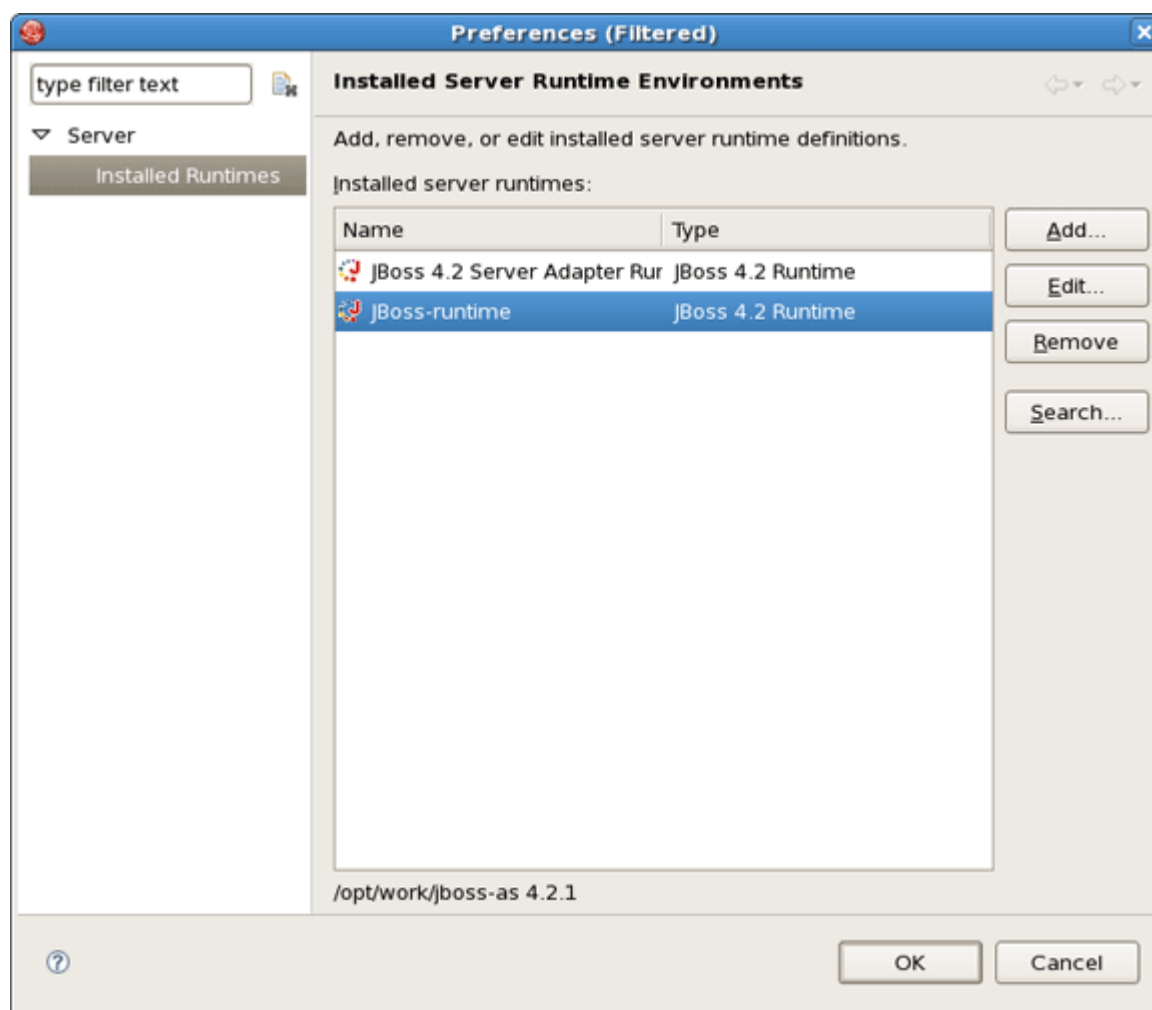
- In the following window leave all settings default or give your name to a new jboss server and press *Finish*.





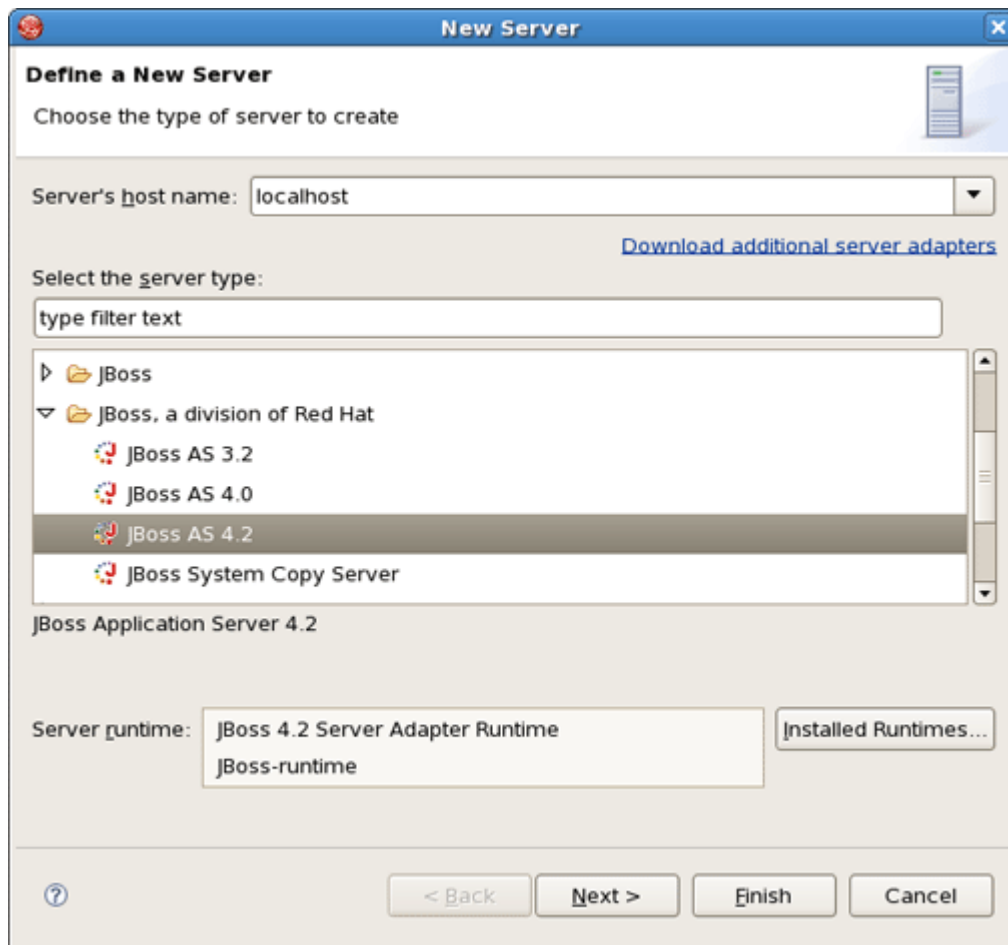
**Figure 2.12. Adding New Runtime**

A new runtime will now appear in the *Preferences > Server > Installed Runtimes* dialog.



**Figure 2.13. Runtime is Added**

- Click *OK*. Then select a new added runtime in Server runtime drop down list and click *Next* button twice.



**Figure 2.14. Choosing Runtime**

- In the next dialog verify a JBoss runtime information and if something is unfair go back and correct it.



**Create a new JBoss Server**

A JBoss Server manages starting and stopping instances of JBoss.  
It manages command line arguments and keeps track of which modules have been deployed.

Name

Runtime Information  
If the runtime information below is incorrect, please press back, Installed Runtimes...,  
and then Add to create a new runtime from a different location.

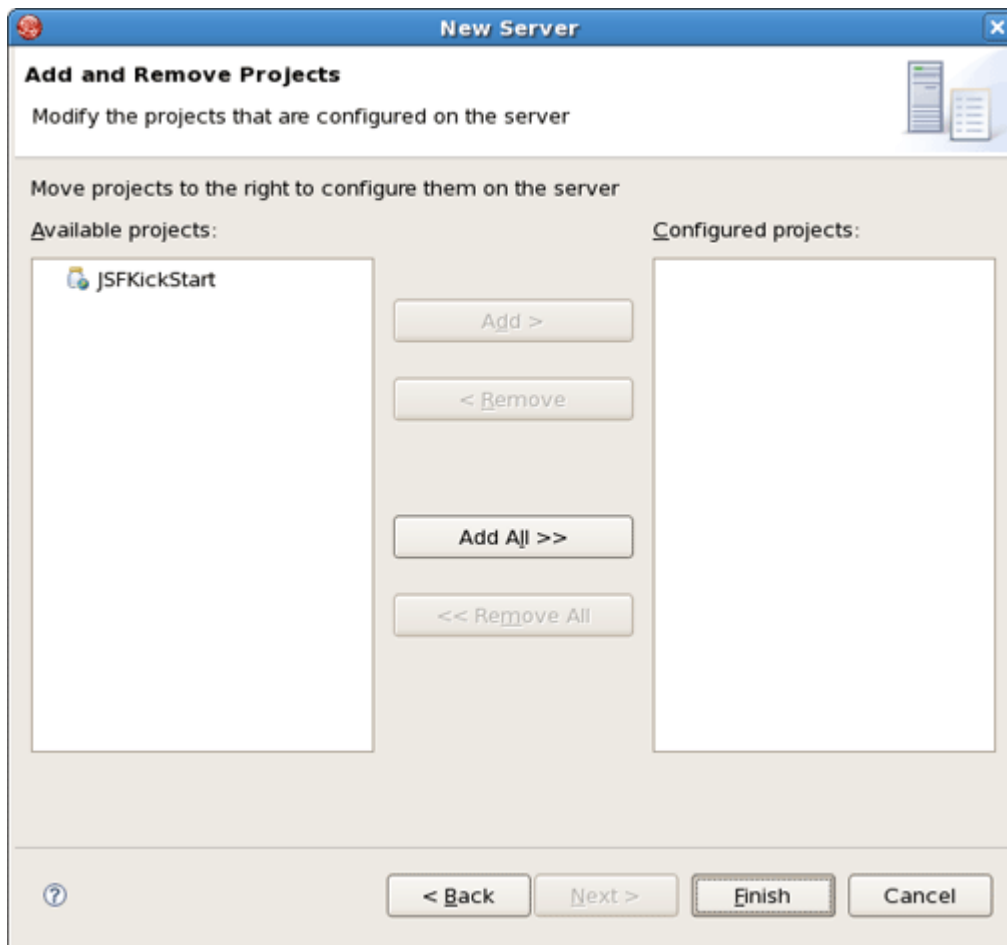
Home Directory /opt/work/jboss-4.2.0.GA  
JRE /usr/java/jdk1.5.0\_12 (jdk1.5.0\_12)  
Configuration default

Login Credentials  
JMX Console Access  
User Name   
Password

Deployment  
Deploy Directory

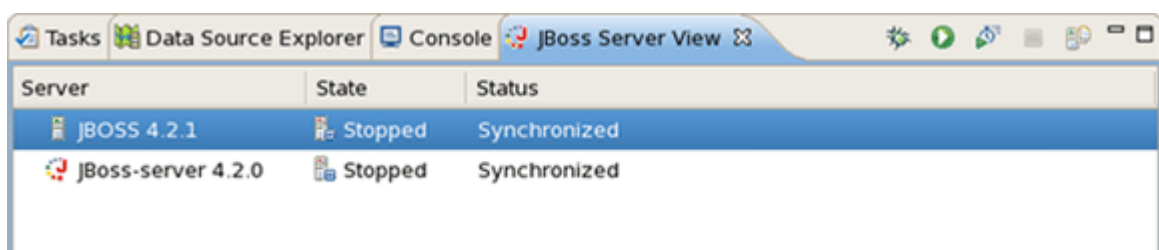
**Figure 2.15. Configuring Projects**

- In the last wizard's dialog modify the projects that are configured on the server and click *Finish*.



**Figure 2.16. Configuring Projects**

A new JBoss server should now appear in JBoss Server View.



**Figure 2.17. New JBoss Server**

Now, we are ready to create the first web application.



# Write Your First Project with JBoss Developer Studio

This chapter is a set of hands-on labs. You get step-by-step information about how the JBoss Developer Studio can be used during the development process.

## 3.1. Create a Seam Application

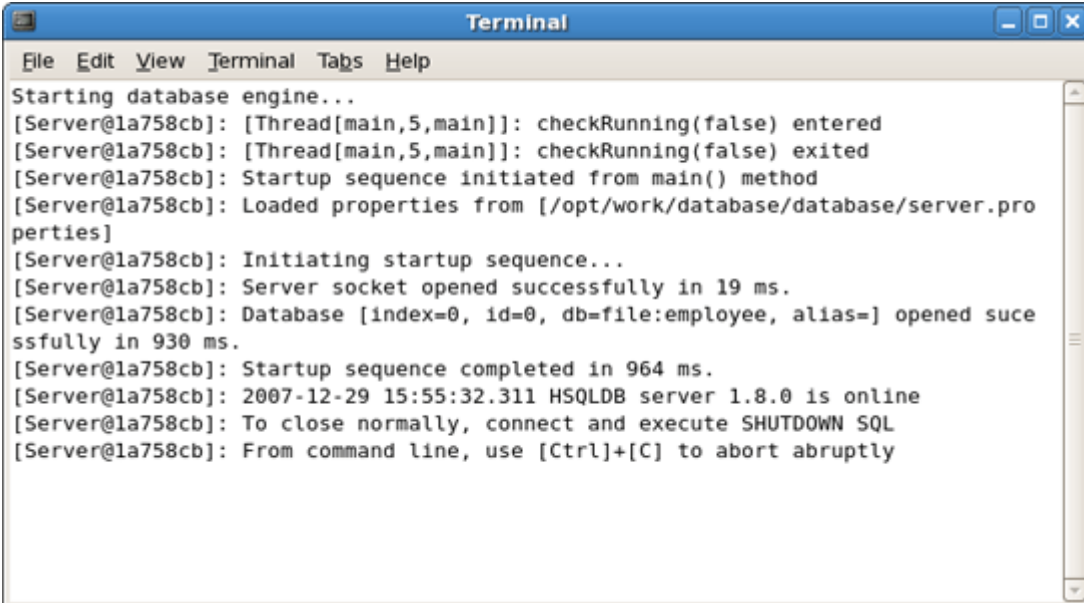
In this section you get to know how to create a Seam project in JBDS, how to start the server and what a structure your project has after creating.

### 3.1.1. Start Development Database

Before opening the JBoss Developer studio you need to [download](#) [../../database.zip] and start a Workshop Database.

To start the database just run ./runDBServer.sh or runDBServer.bat from the database directory.

The end result should be a console window that looks like:



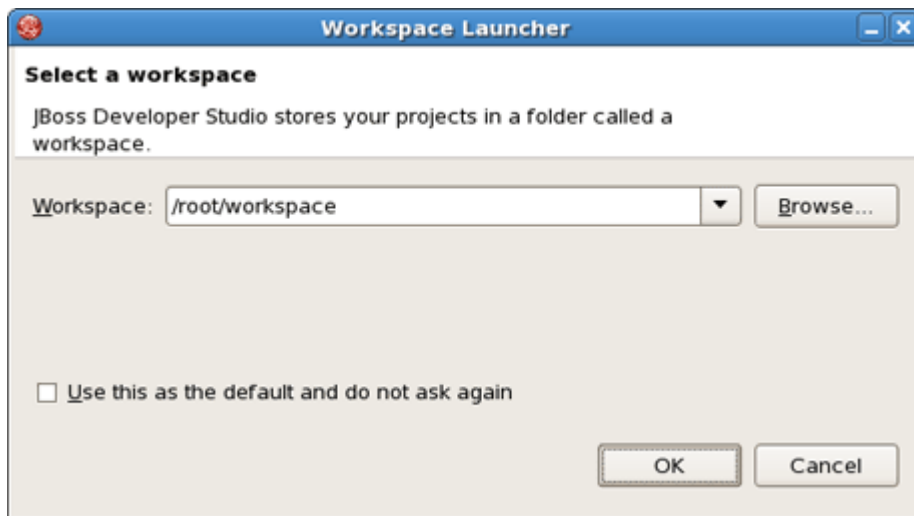
```
Starting database engine...
[Server@1a758cb]: [Thread[main,5,main]]: checkRunning(false) entered
[Server@1a758cb]: [Thread[main,5,main]]: checkRunning(false) exited
[Server@1a758cb]: Startup sequence initiated from main() method
[Server@1a758cb]: Loaded properties from [/opt/work/database/database/server.properties]
[Server@1a758cb]: Initiating startup sequence...
[Server@1a758cb]: Server socket opened successfully in 19 ms.
[Server@1a758cb]: Database [index=0, id=0, db=file:employee, alias=] opened successfully in 930 ms.
[Server@1a758cb]: Startup sequence completed in 964 ms.
[Server@1a758cb]: 2007-12-29 15:55:32.311 HSQLDB server 1.8.0 is online
[Server@1a758cb]: To close normally, connect and execute SHUTDOWN SQL
[Server@1a758cb]: From command line, use [Ctrl]+[C] to abort abruptly
```

**Figure 3.1. Starting DataBase**

### 3.1.2. Create and deploy Seam Web Project

Minimize the terminal window and run the JBoss Developer Studio from Applications Menu or from the desktop icon.

First of all you get the Workspace Launcher. Change the default workspace location if it's needed. Click on Ok.

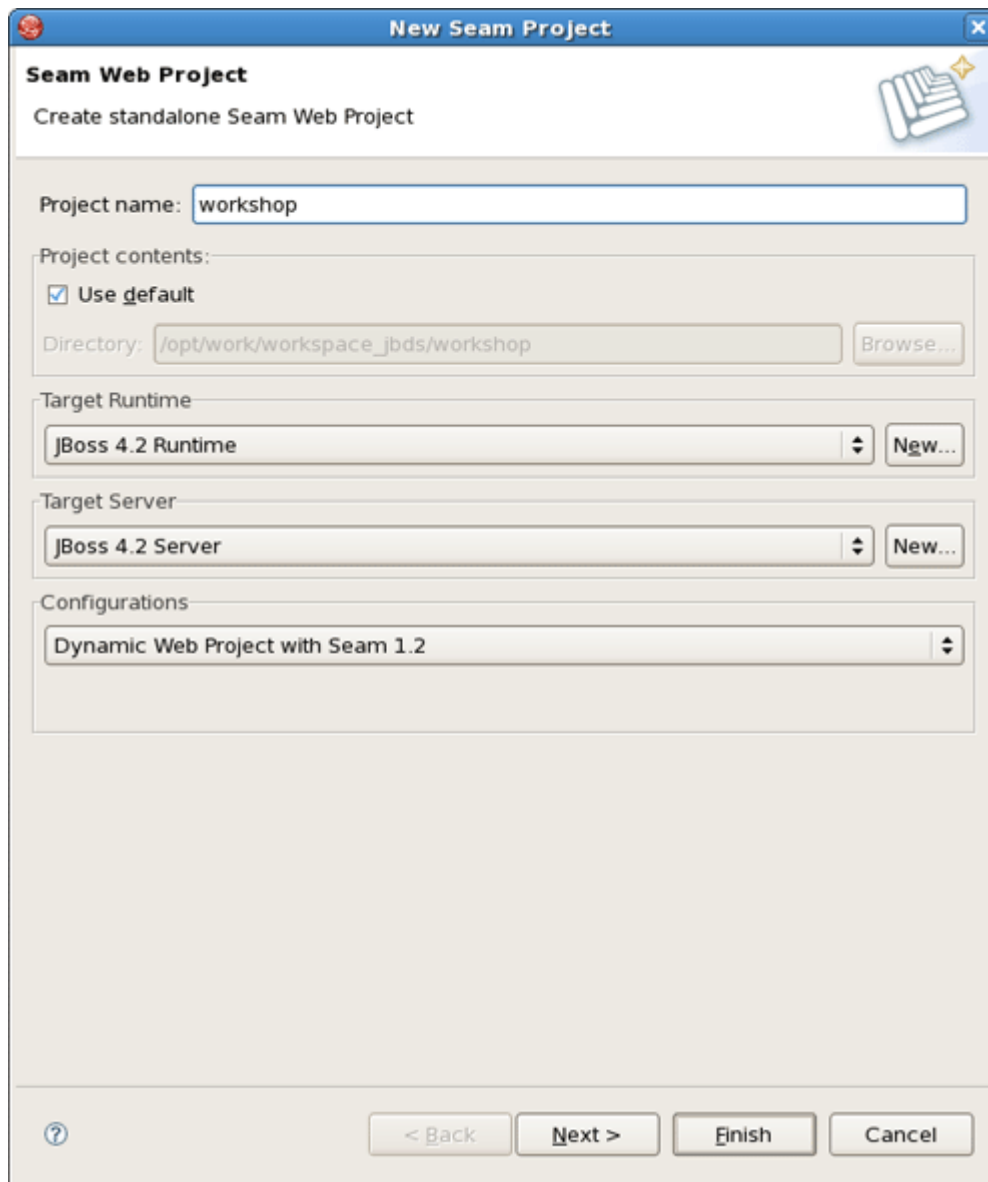


**Figure 3.2. Workspace Launcher Dialog**

After startup, you see the welcome page. You could read how to work with welcome pages in [previous](#) chapter. Now select Create New... icon and then press on Create Seam Project link.

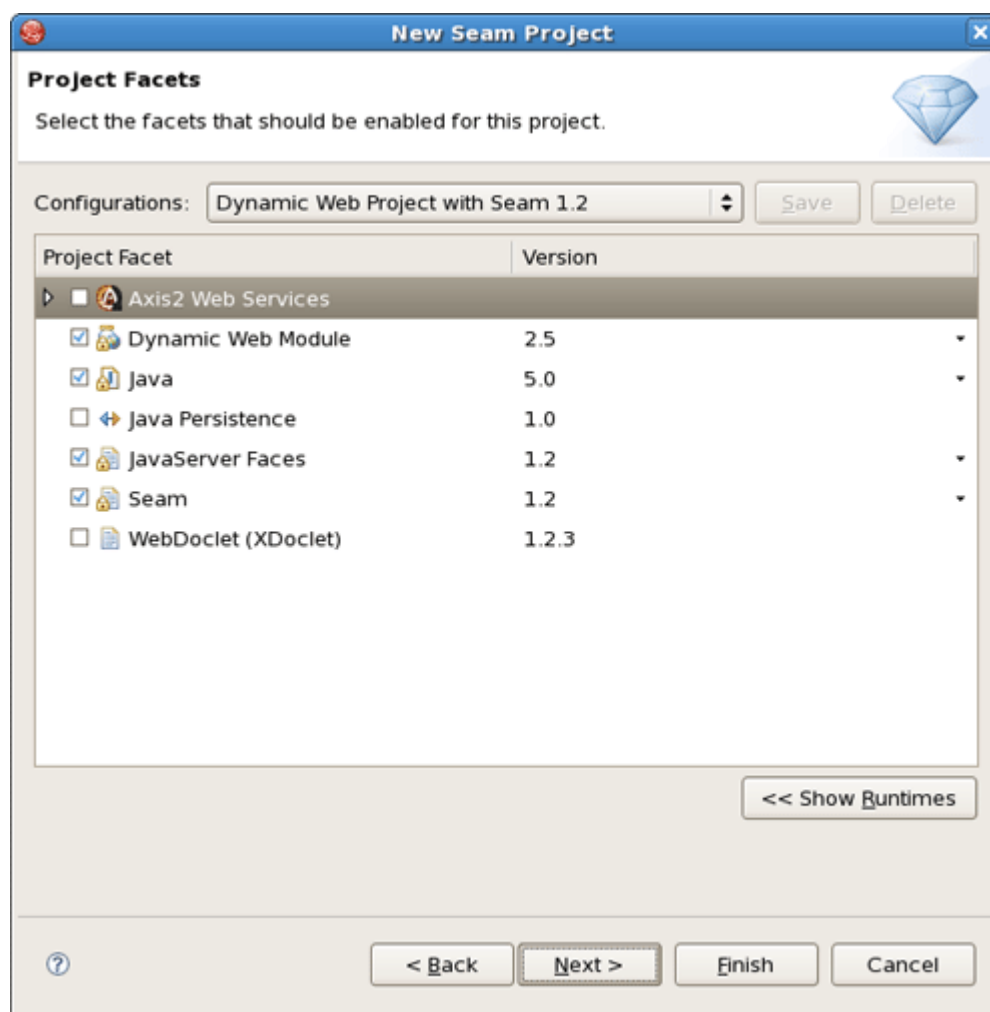
The New Seam Project wizard is started. You need to enter a name (e.g., "workshop") and a location directory for your new project. The wizard has an option for selecting the actual Server (and not just WTP runtime) that will be used for the project. This allow the wizard to correctly identify where the needed datasource and driver libraries need to go. All settings are already specified. Click on Next.





**Figure 3.3. New Seam Project Wizard**

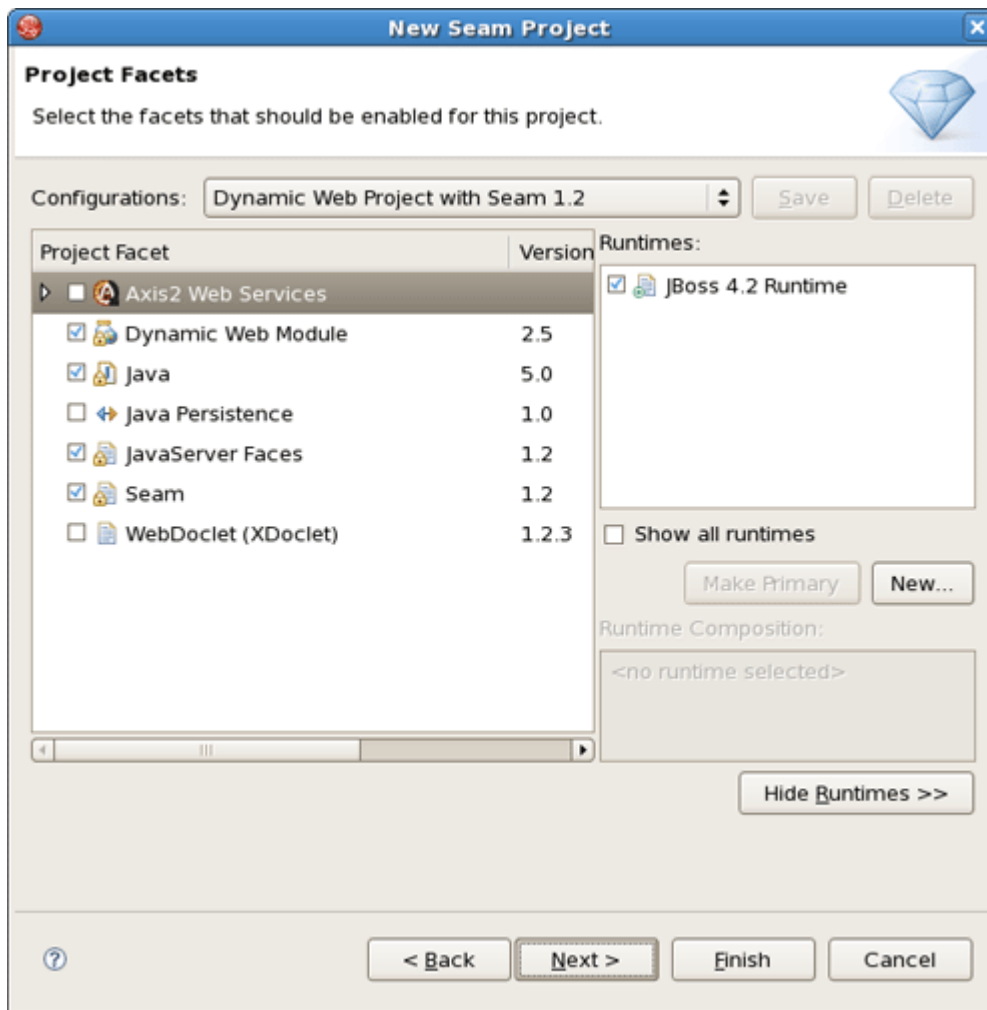
Next, you will be asked to select the "features" you want to use in your project. This allows JBoss Developer Studio to setup the appropriate tooling for your project. Since JBoss Seam integrates all popular Java EE frameworks, you can select any combination of technologies from the list. Here, for this project, we will select Dynamic Web Module, Java, JavaServer Faces (JSF), and Seam Facet for a typical database-driven web application. The default project facets should suffice, click on Next.



**Figure 3.4. Project Facets Specifying**

In the [Project Facets Specifying](#) form you can also bring up server runtimes panel by clicking Show Runtimes in the bottom right corner. This panel shows available server runtimes. Then this button will be changed into Hide Runtimes one.

Click Next to proceed further.



**Figure 3.5. Runtimes Selecting**

A dynamic web application contains both web pages and Java code. The wizard will ask you where you want to put those files. You can just leave the default values or choose another folder.

**New Seam Project**

**Web Module**  
Configure web module settings.

Context Root:  
workshop

Content Directory:  
WebContent

Java Source Directory:  
src

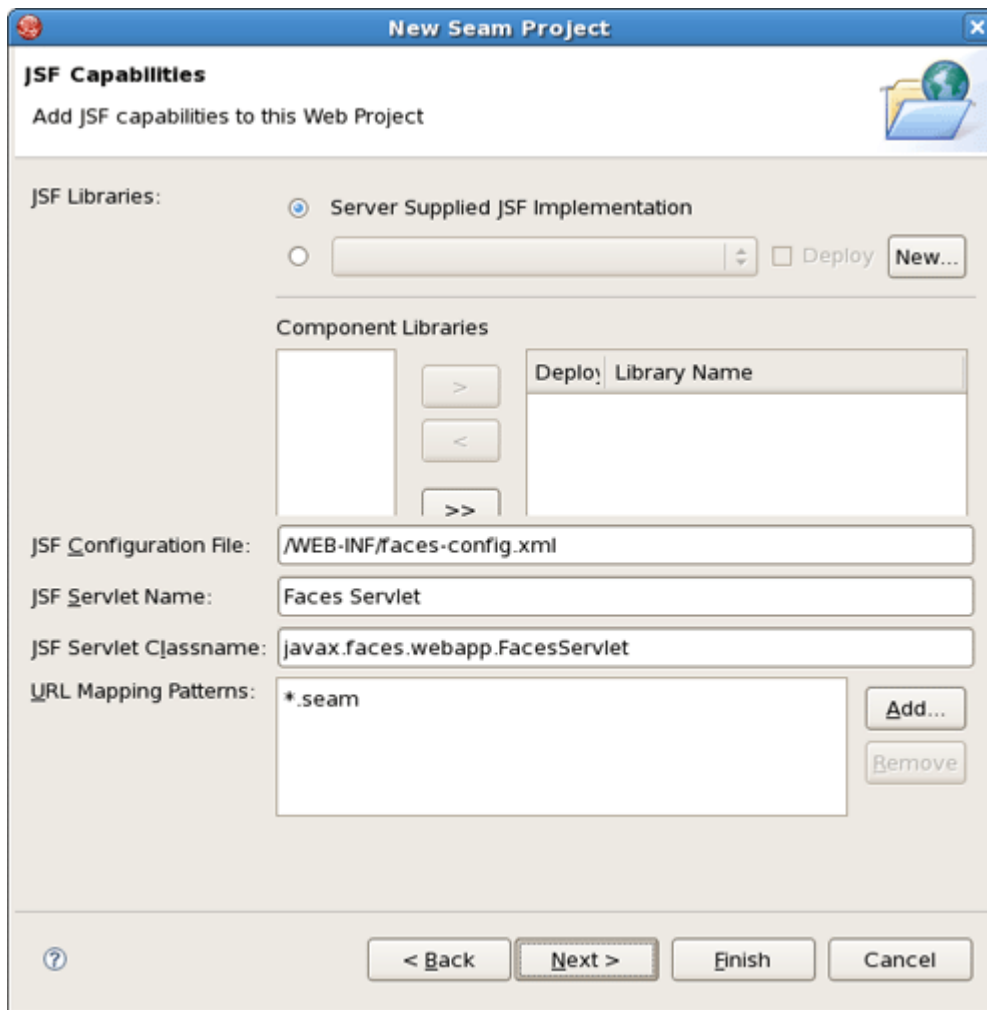
☒ Generate Deployment Descriptor

? < Back Next > Finish Cancel

**Figure 3.6. Web Module Settings**

On the next form, you will be able to select where those library JARs come from. The easiest is just to select the JARs provided by the JBoss AS runtime associated with this project. That is why it is important to chose the right JBoss AS 4.2 runtime in the project setup window.

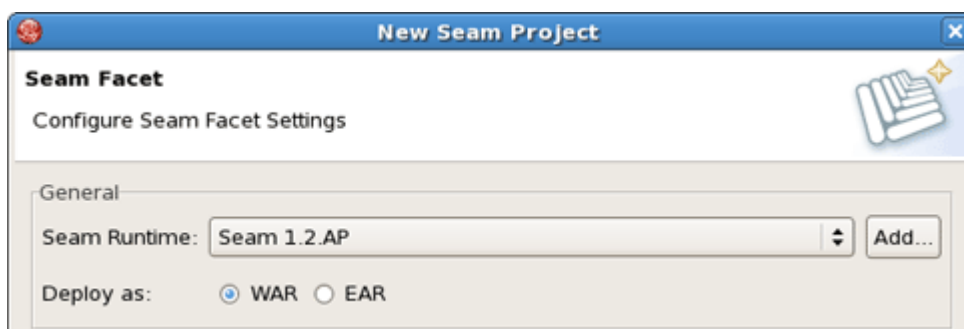
- Check *Server Supplied JSF Implementation*. We will use [JSF implementation](#) [../../../seam/html\_single/index.html#addJSFCapab] that comes with JBoss server
- Click *Next*



**Figure 3.7. JSF Capabilities Adding**

Next wizard step needs more settings than previous. Let's start with General section.

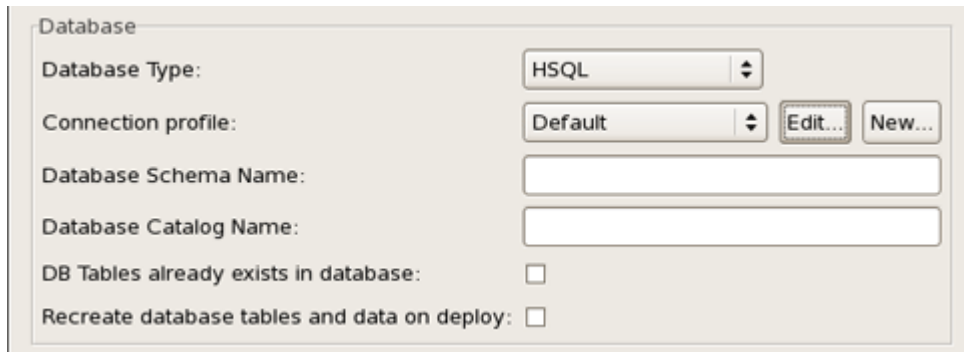
Leave the default Seam runtime and check a WAR deployment.



**Figure 3.8. Seam Facet Setting**

Next Database section is a little tricky. The Connection Profile needs to be edited so that the new project works properly with the external HSQLDB server. By default the project wizard tries to use

the JBoss embedded HSQLDB, but the tutorial uses an external database to replicate a more real world development scenario. Click on Edit to modify the Connection Profile.

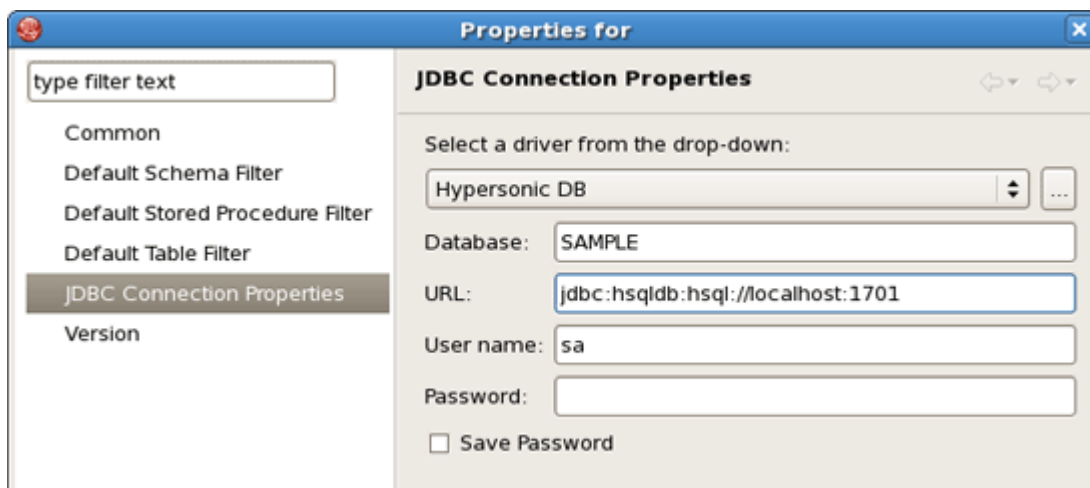


The screenshot shows a 'Database' configuration window. It contains the following fields and controls:

- Database Type:** A dropdown menu set to 'HSQL'.
- Connection profile:** A dropdown menu set to 'Default', with 'Edit...' and 'New...' buttons to its right.
- Database Schema Name:** An empty text input field.
- Database Catalog Name:** An empty text input field.
- DB Tables already exists in database:** An unchecked checkbox.
- Recreate database tables and data on deploy:** An unchecked checkbox.

**Figure 3.9. DataBase Setting**

Select JDBC Connection Properties. Make sure the URL is set to *jdbc:hsqldb:hsq://localhost:1701*



The screenshot shows the 'Properties for' dialog box with 'JDBC Connection Properties' selected in the left sidebar. The main panel contains the following settings:

- Select a driver from the drop-down:** A dropdown menu set to 'Hypersonic DB' with a '...' button to its right.
- Database:** A text input field containing 'SAMPLE'.
- URL:** A text input field containing 'jdbc:hsqldb:hsq://localhost:1701'.
- User name:** A text input field containing 'sa'.
- Password:** An empty password input field.
- Save Password:** An unchecked checkbox.

**Figure 3.10. JDBC Connection Properties**

Try click on Test Connection button. It probably won't work. This happens if the hsql jdbc driver is not exactly the same. This can be worked around by modifying the HSQLDB database driver settings. To modify the settings, click the "..." next to the drop-down box.

The proper Driver JAR File should be listed under Driver File(s). Select the hsqldb.jar file found in the database/lib directory and click on Ok.

**Edit Driver Definition**

**Provide Driver Details**

Modify details in the fields below to provide a unique name, a list of required jars, and set any available and applicable property values.

Driver Name  
Hypersonic DB

Driver Type:  
Hypersonic DB

Driver File(s):  
/opt/work/bds/booss-eap/booss-as/server/default/lib/hsqldb.jar

Add Jar/Zip  
Edit Jar/Zip  
Remove Jar/Zip  
Clear All

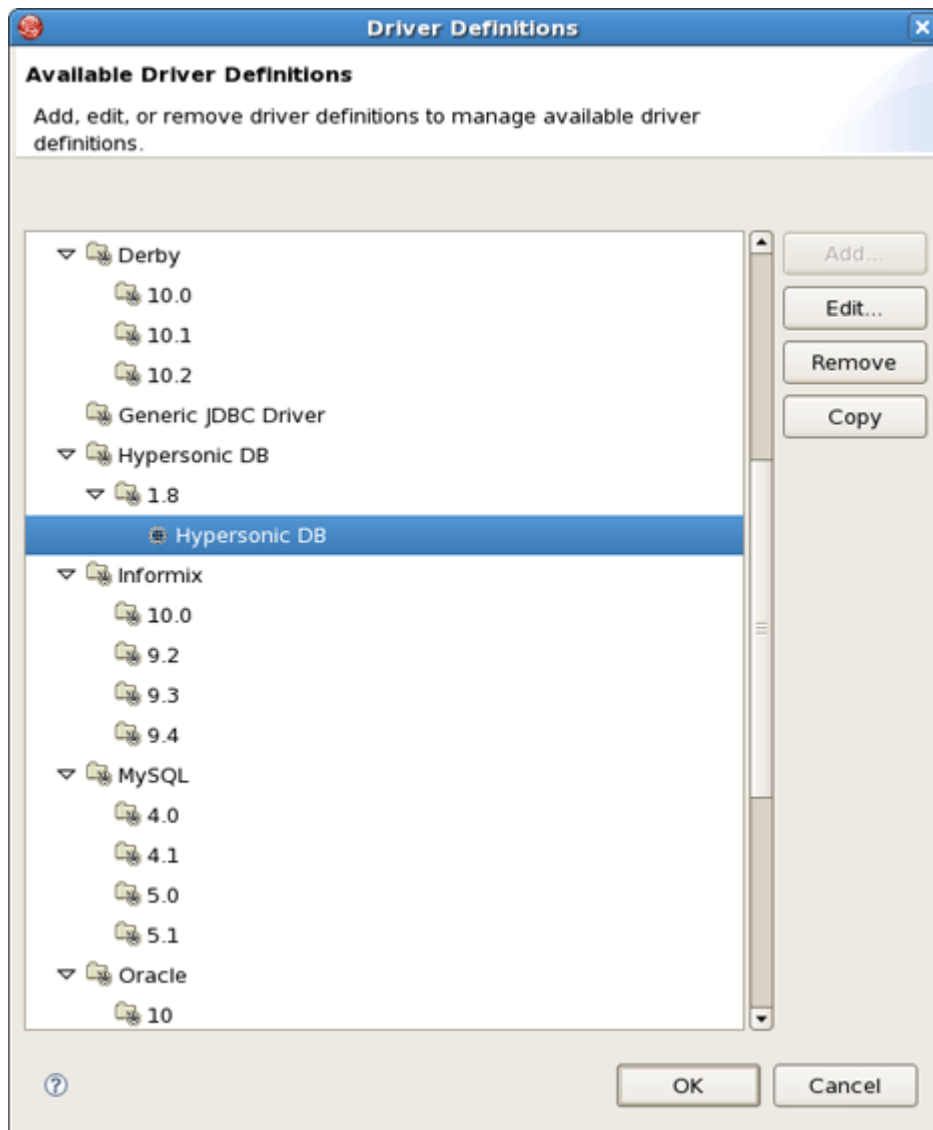
Properties:

Property	Value
General	
Connection URL	jdbc:hsqldb:MyDB
Database Name	SAMPLE
User ID	sa

OK Cancel

**Figure 3.11. Driver Details**

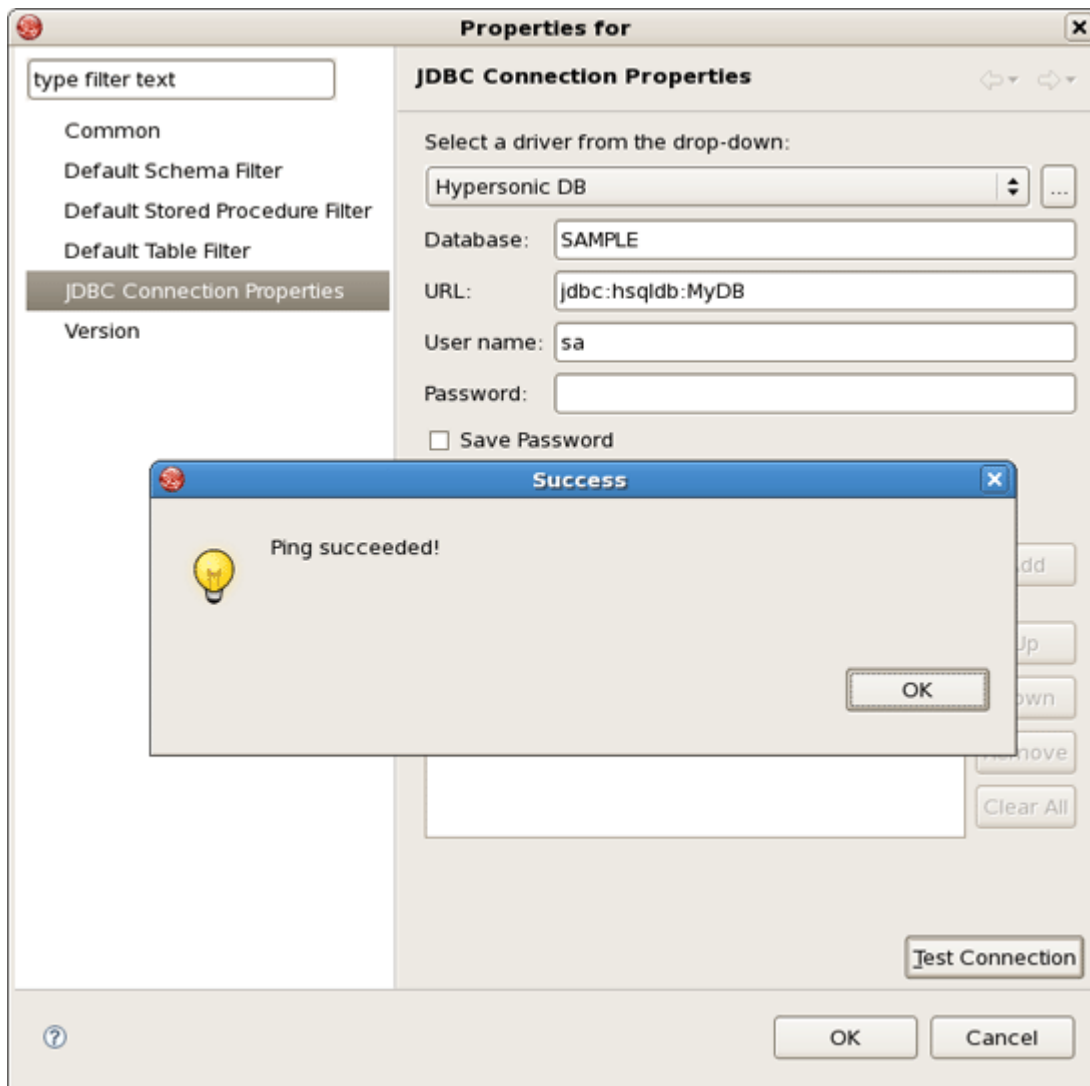
Select Hypersonic DB and click on Ok. Again, this only happens if the selected hsqldb.jar is different from the running database.



**Figure 3.12. Hypersonic DB Selecting**

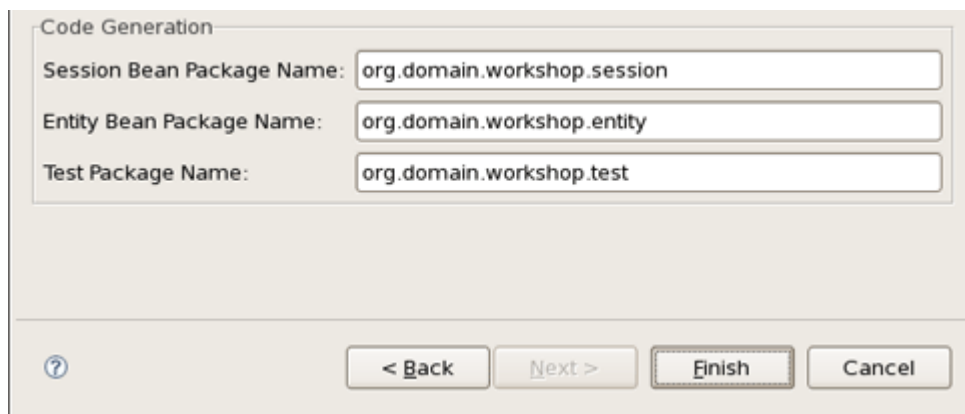
Now, the Test Connection should succeed. After testing the connection, click on Ok.





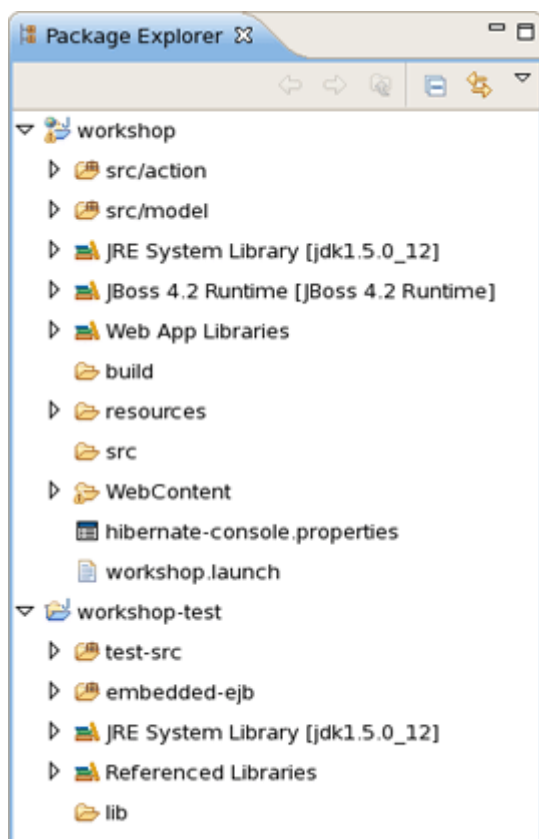
**Figure 3.13. Connection Testing**

You can leave the Code Generation section as is. It refers to Java packages in which the generated code will be placed.



**Figure 3.14. Code Generation Setting**

Click on Finish button. Now, there should be a new Seam project called “workshop” listed in Package Explorer view.

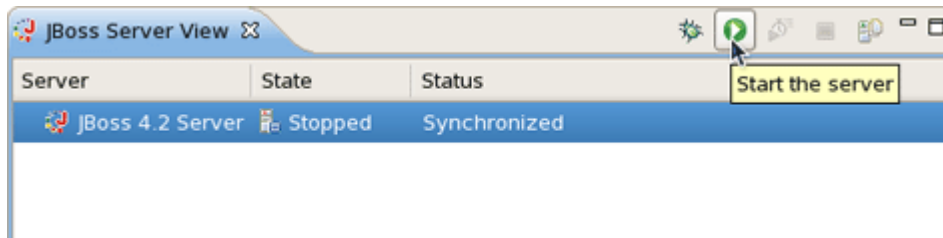


**Figure 3.15. "worskhop" Project in the Package Explorer**

### 3.1.3. Start JBoss Application Server

The complete information on how to manage JBoss AS from JBoss Developer Studio you can read in a [corresponding chapter](#).

Now you just need to start the server by clicking on green circle/triangle icon in the JBoss Server View.



**Figure 3.16. Starting the Server**

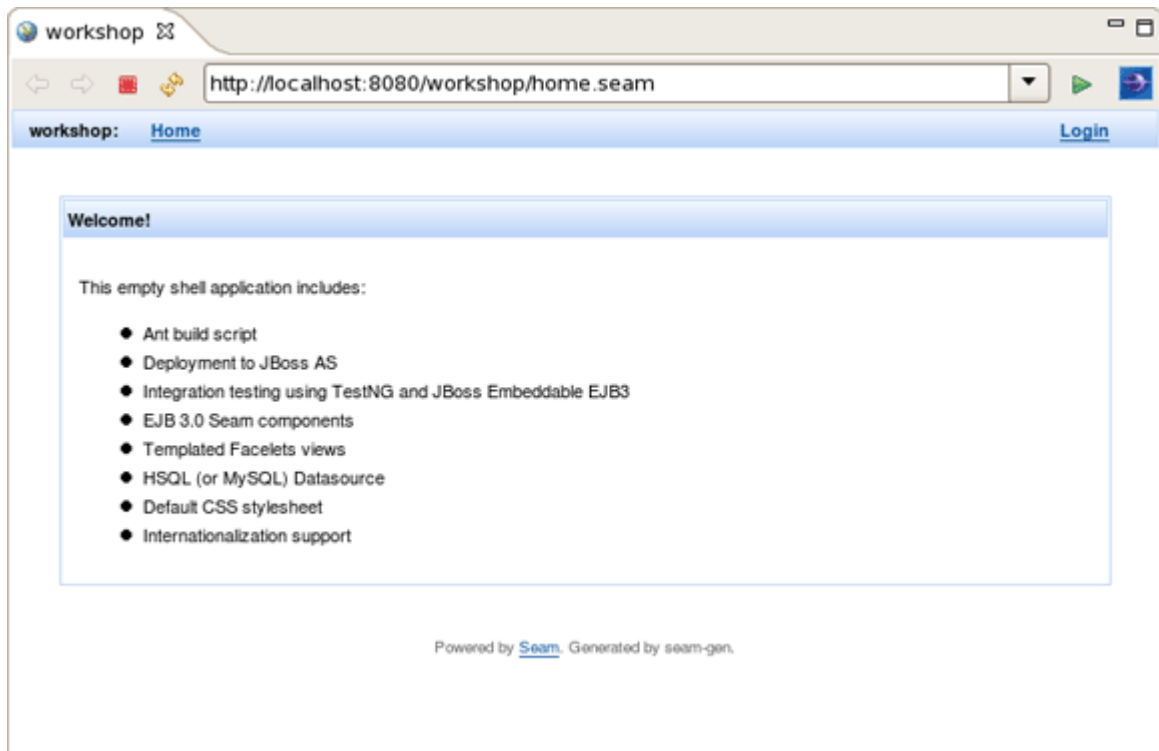
Then run the project by selecting the project and use *Run As... > Run on Server*.



**Note:**

If the project does not show up, then you can use a normal browser and use `http://localhost:8080/workshop/home.seam` as the url.

Your project looks like this:

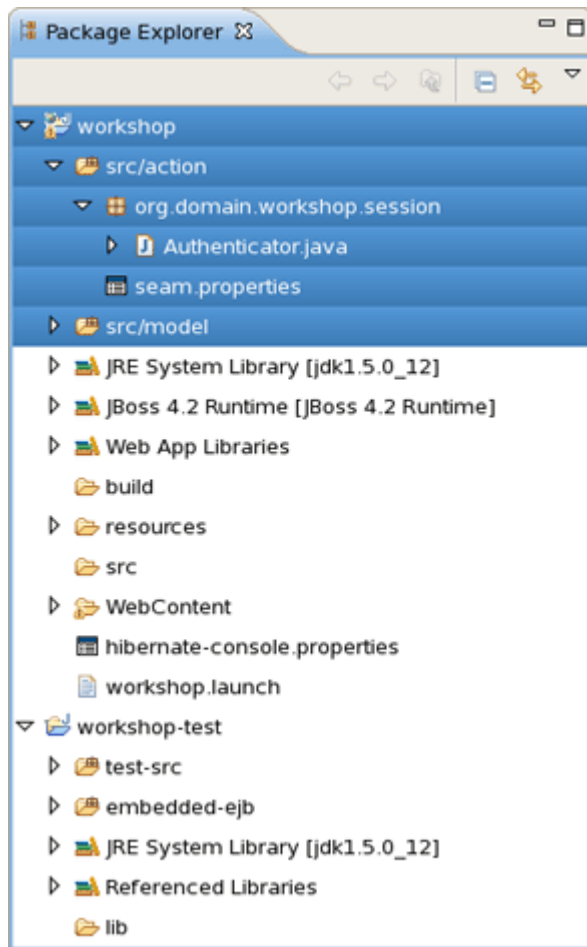


**Figure 3.17. "workshop" Project Started**

### 3.1.4. Workshop Project Code Overview

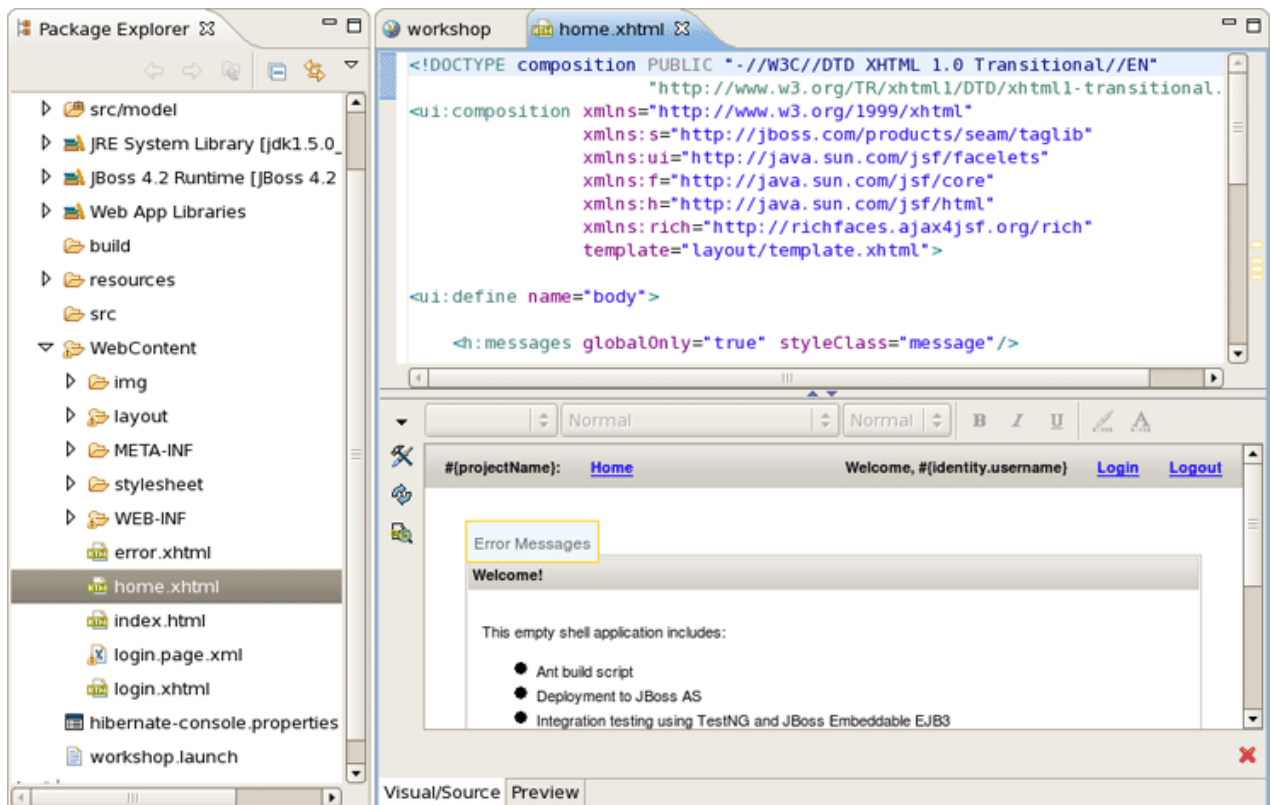
Now let's examine the project and its structure. Go back to the Package Explorer view in JBoss Developer Studio.

It seems like it's not much for project but this shell application contains a login screen with default login logic, a menu template that can be further modified, and other layout templates.



**Figure 3.18. Project Structure**

It's important to note that the business logic will reside in the *src/action* folder, by default. And, the package naming conventions that were used in Seam project setup wizard could have been changed to something different from *org.domain.workshop.session*. Also, notice that there is a default *Authenticator.java* file. This is where custom security logic can be added. Seam has a nice declarative security model that we will explore in a bit more detail later on. The *src/model* folder will store the project's JPA entity beans. The view tier of the application is also important. Seam uses facelets and there is a built-in facelets GUI editor that has some nice WYSIWYG and component drag/drop functionality. Try this out by opening *home.xhtml* from *WebContent* folder.



**Figure 3.19. Facelets GUI Editor**

Notice that the templates reside in the *WebContent/layout* folder. There is a stylesheet in the *WebContent/stylesheet* folder. There is also a login and default error page. The Facelet editor will be explored in more detail later in the lab.

The project already has a datasource that was created per the Seam project wizard database settings. And, obviously all of the Seam specific configuration files and JAR dependencies are included and placed in the proper locations. On last noteworthy line item is related to the build script. There isn't a build script because the Eclipse WTP(Web Tools Project) plugin is used to publish web application changes. As you can see, JBoss Developer Studio is removing a great deal of complexity from the enterprise Java project setup/deployment process. The end result is a developer that is writing code, not spending days/weeks trying to figure out how to get a decent development environment and project build process.

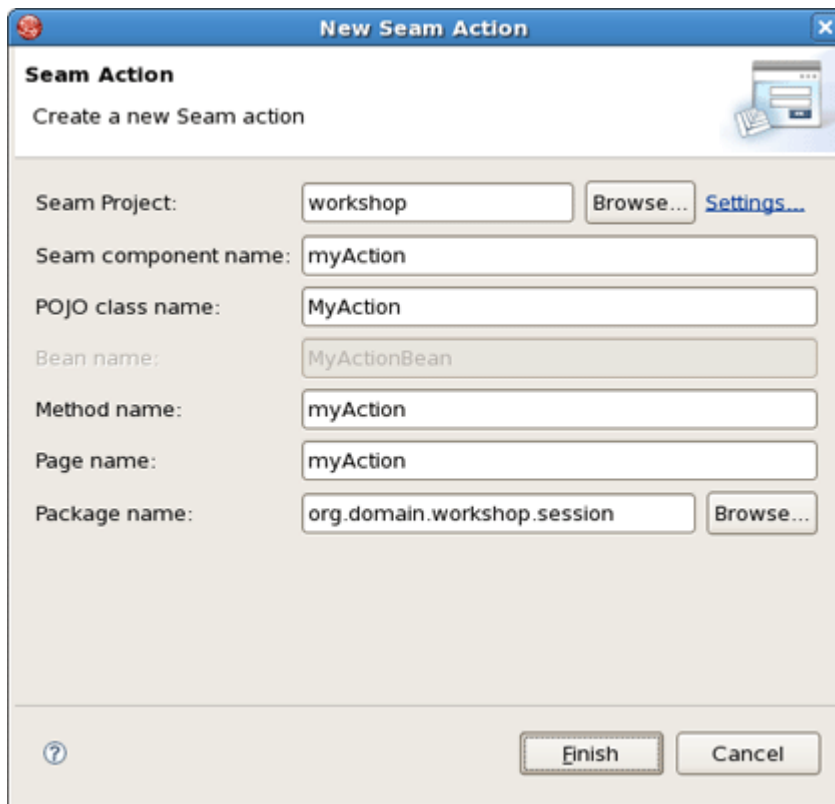
## 3.2. Seam Action Development

Now, it's time to write some code. The good news is that JBoss Developer Studio can also help out in this respect. In this section, we will create a new Seam Action POJO and facelet with some custom business logic and some GUI changes.

### 3.2.1. Create a New Seam Action

Go to main menu bar and click on *File > New > New Seam Action* to start the New Seam Action wizard.

Specify a Seam component name (e.g., "myAction"). The other properties will be auto-completed for you so there is no need to change them. Click on Finish.



**Figure 3.20. New Seam Action Wizard**

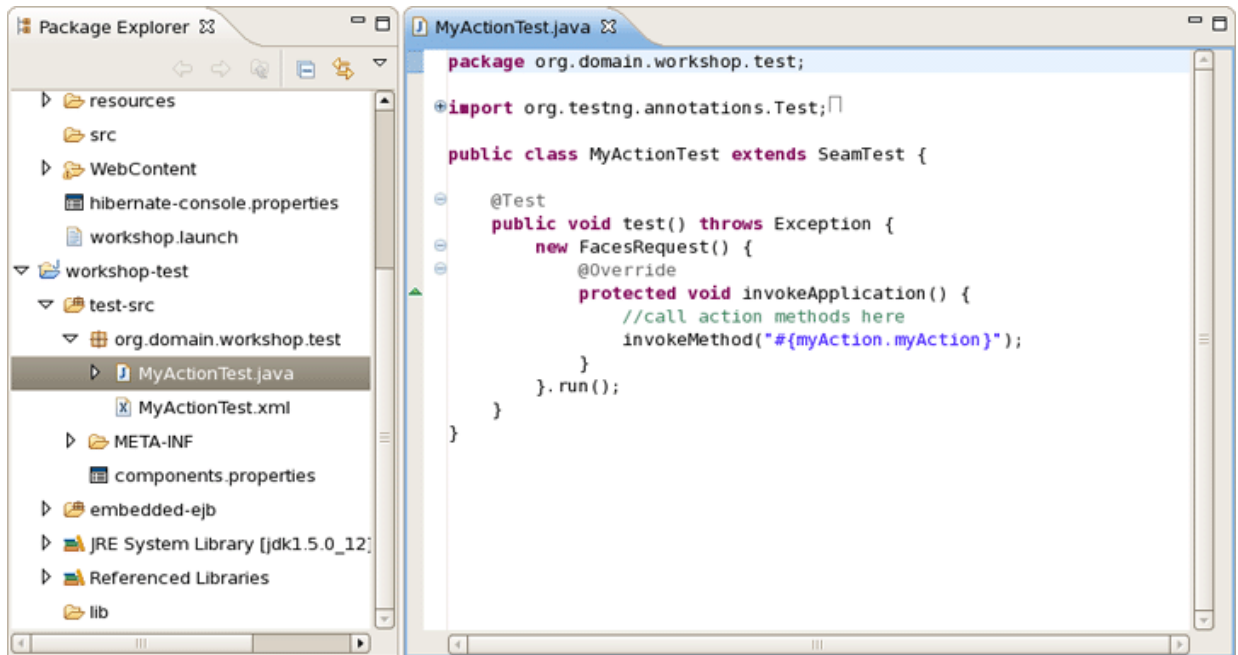
Now, open the MyAction.java file and replace the "myAction" method with this logic:

```
public void myAction() {  
    Calendar cal = Calendar.getInstance();  
    log.info("myAction.myAction() action called");  
    facesMessages.add("MyAction Executed on:" + cal.getTime());  
}
```

You also need to import the java.util.Calendar class by clicking **CTRL + Shift + O**.

### 3.2.2. Test Seam Action

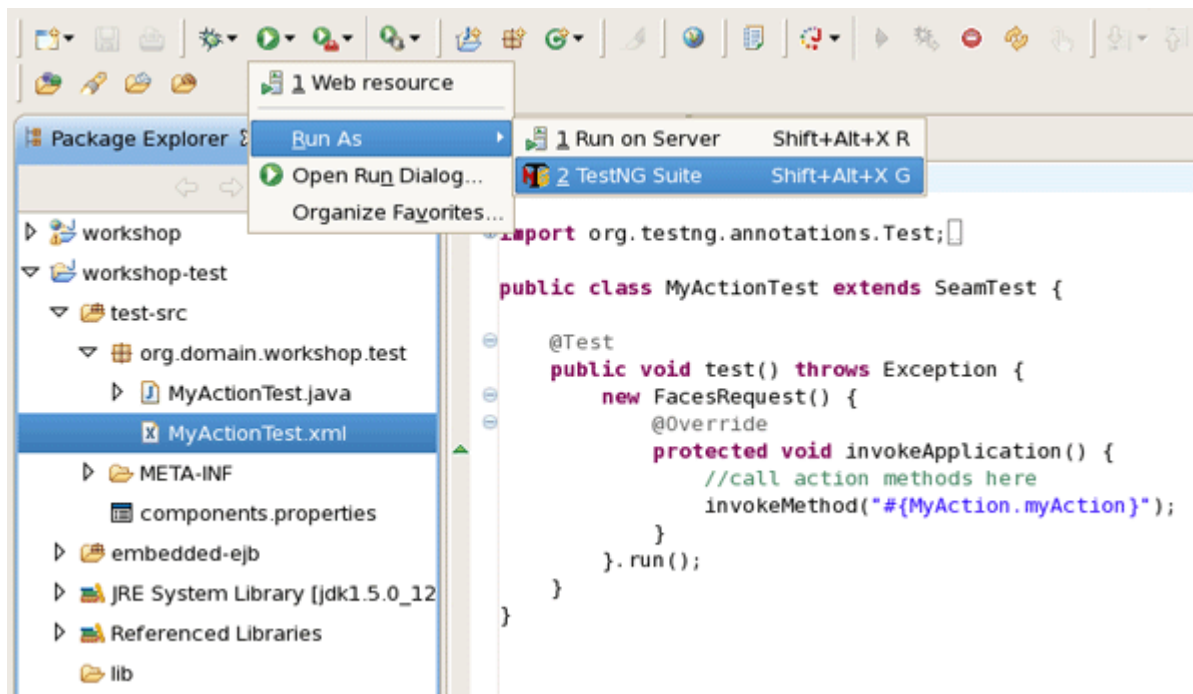
The new action can be tested by browsing the workshop-test project. JBoss Developer Studio has already created a TestNG test case for you.



**Figure 3.21. "workshop-test" Project**

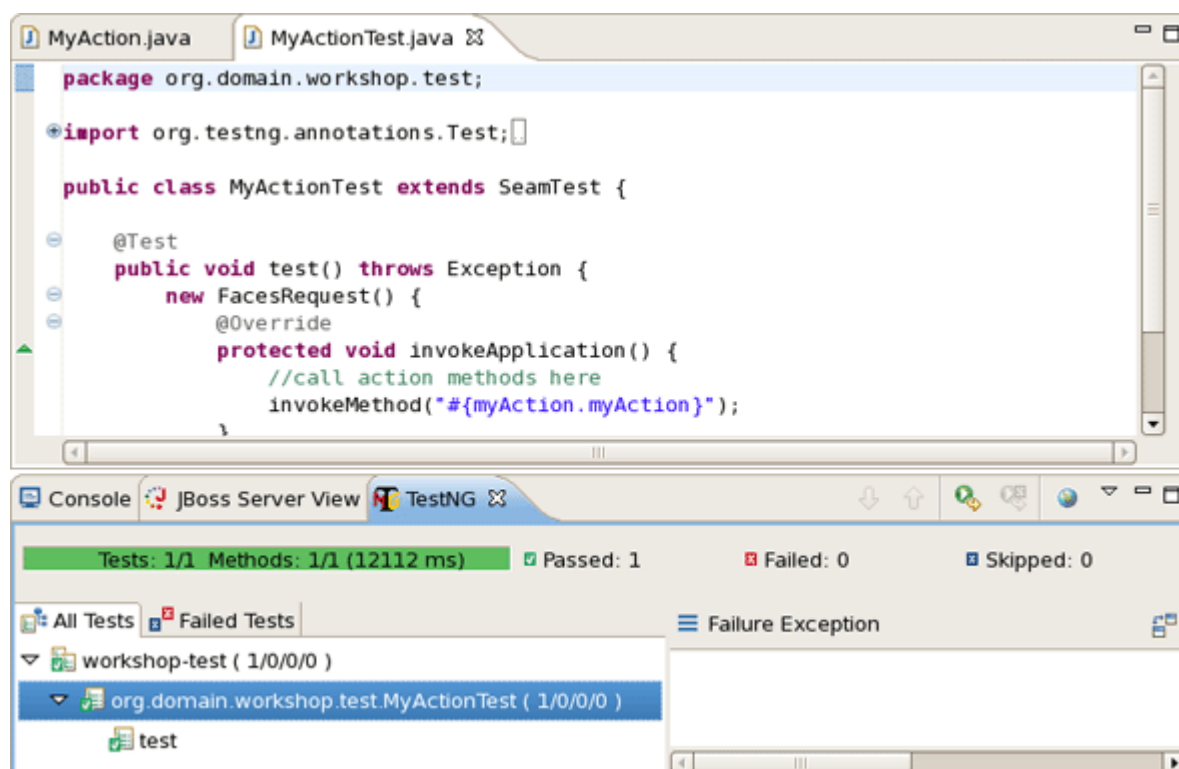
The test case simulates a Seam component/method execution for the `MyAction.myAction()` logic.

To run the test case, right click on `MyActionTest.xml` and click *Run As > TestNG Suite* or use the Run As... toolbar shortcut as shown below.

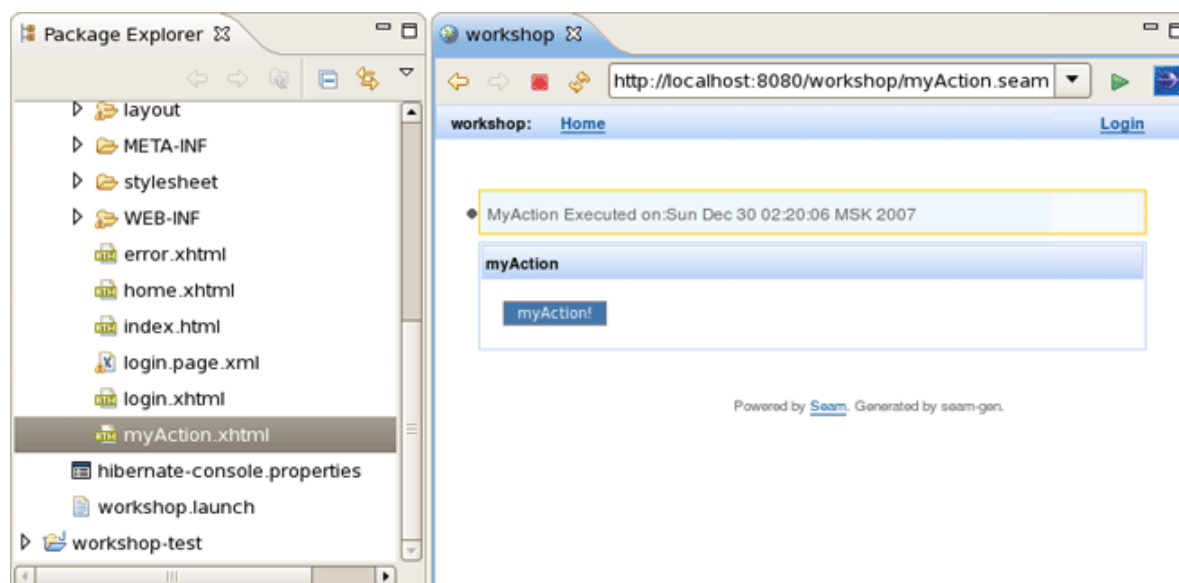


**Figure 3.22. TestNG Running**

With any luck, the test case will pass. Look at the TestNG view.

**Figure 3.23. TestNG Results**

Now, it's safe to test the new Seam Action in a web browser. The fastest way to do that is to right click on `myAction.xhtml` and use *Run As... > Run On Server* which will show the appropriate url in the browser. Alternatively you can manually enter `http://localhost/workshop/myAction.seam` into a browser.

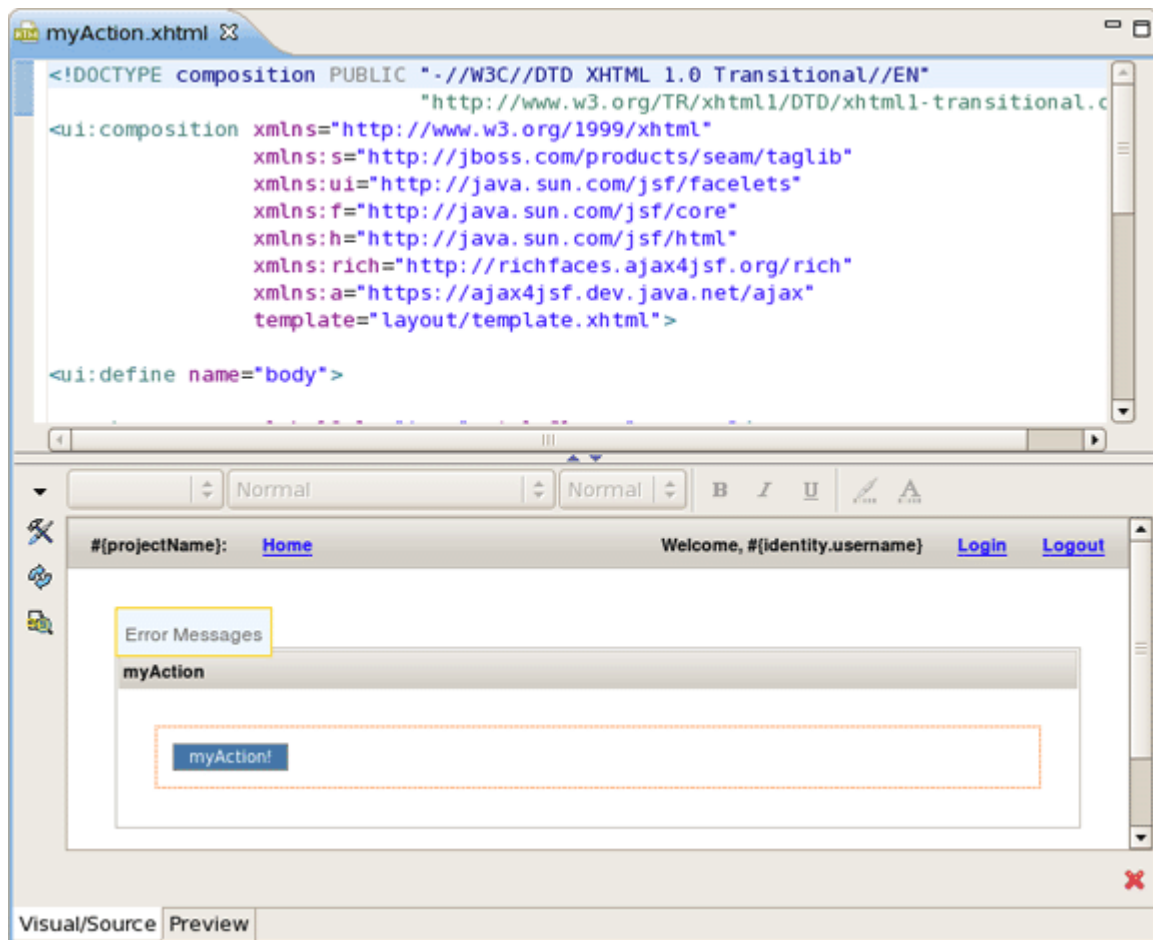
**Figure 3.24. Seam Action in a Web Browser**



### 3.2.3. Modify Seam Action User Interface

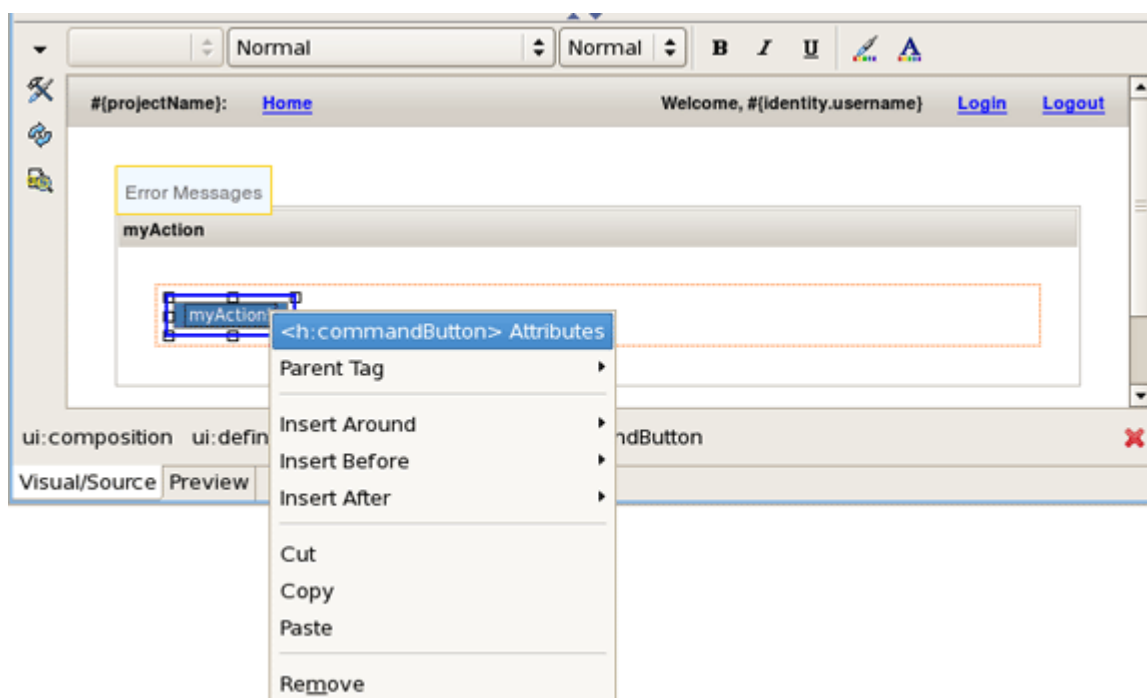
Browse to <http://localhost:8080/workshop/myAction.seam> and click on myAction. This executes the “myAction” method. This looks pretty good, but we could make this page look a little better.

Open *WebContent/myAction.xhtml* in JBoss Developer Studio to use the nice facelets editor.



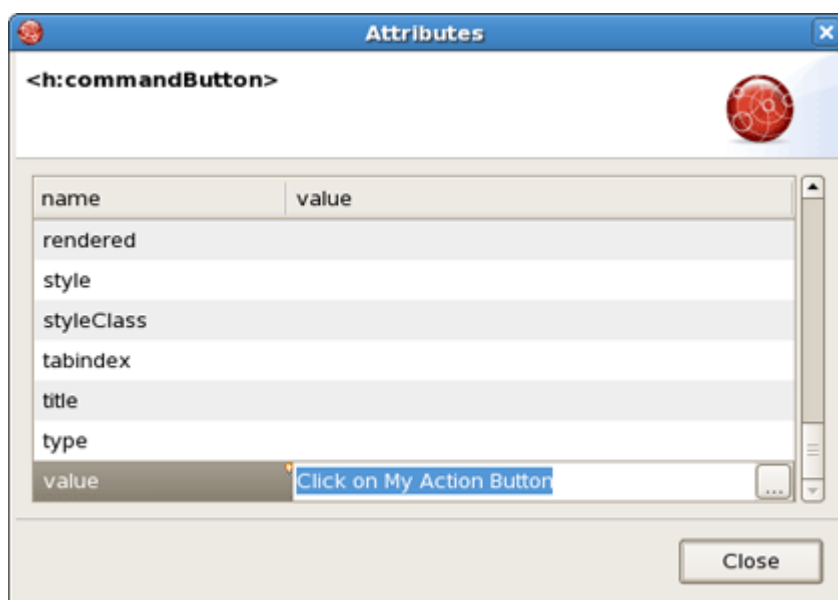
**Figure 3.25. Open Seam Action with Editor**

Right click on the "myAction!" button in the visual part of editor and select <h:commandButton> Attributes.



**Figure 3.26. Seam Action Editing**

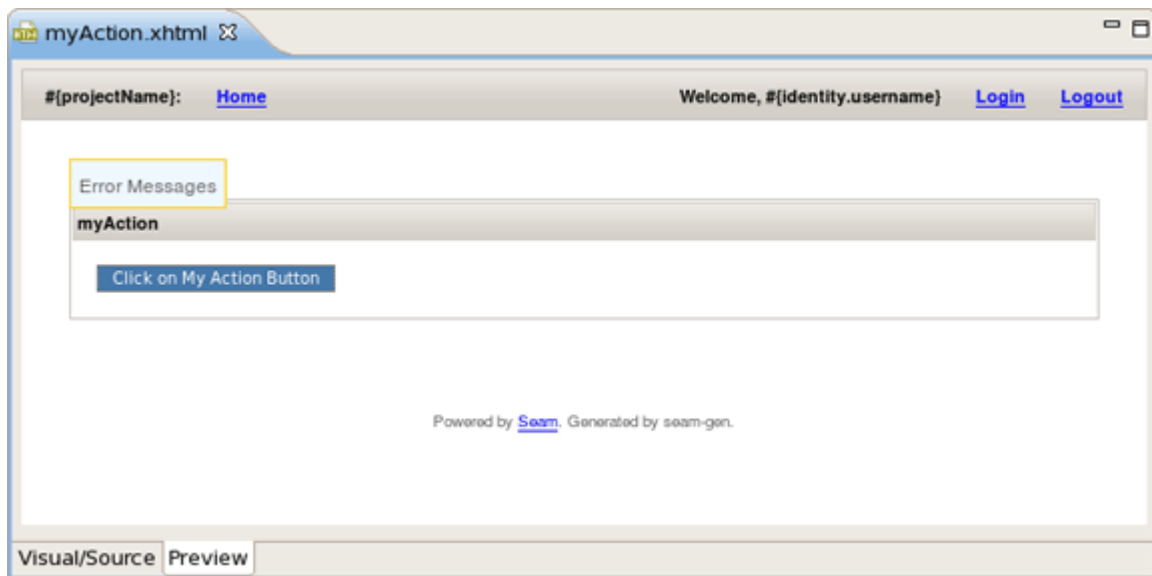
Change the value of the button to something different. If desired, you can change any other text on the page. Then, type **CTRL + S** to save the facet.



**Figure 3.27. Attributes Dialog**

Refresh <http://localhost:8080/workshop/myAction.seam> and now you should see your changes.

Notice that you did not have to publish the application. JBoss Developer Studio auto-published it for you.



**Figure 3.28. Seam Action Is Modified**

## 3.3. Declarative Security

In this section you will see how it's easy to secure the facelets and facelet components in Seam. Let's go ahead and secure the action button, then we will secure the entire page.

### 3.3.1. Edit Login Authentication Logic

There is a class called `Authenticator.java`. The login page will execute the `Authenticator.authenticate()` method by default, so we'll start by adding some custom login logic.

Open `Authenticator.java` in JBoss Developer Studio and replace the `authenticate()` method with this code:

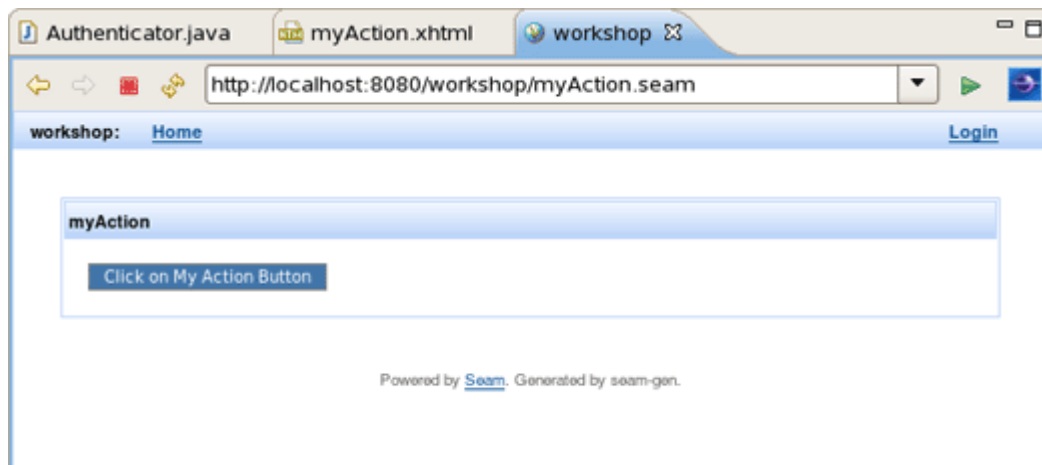
```
public boolean authenticate() {  
    if (identity.getUsername().equals("admin")  
        && identity.getPassword().equals("password")) {  
        identity.addRole("admin");  
        return true;  
    }  
    else  
        return true;  
}
```

### 3.3.2. Secure Seam Page Component

Open `myAction.xhtml` and add a new secured command button:

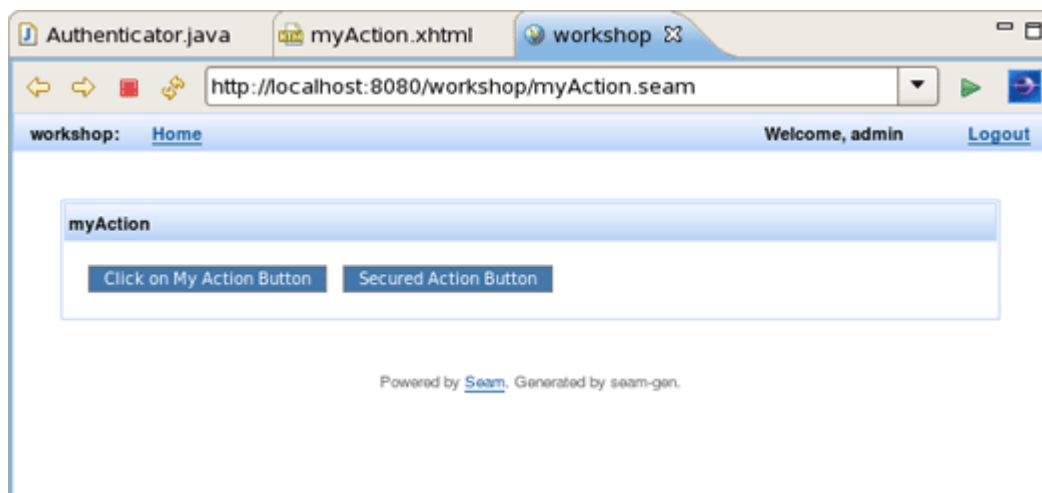
```
<h:commandButton id="myActionSecured"  
value="Secured Action Button"  
action="#{myAction.myAction}"  
rendered="#{s:hasRole('admin')}" />
```

Refresh *http://localhost:8080/workshop/myAction.seam* If you are not logged in you will only see one button. If you are logged in, there will be two buttons.



**Figure 3.29. One Button on a Page**

The secured button is not visible because the user isn't logged in as "admin".



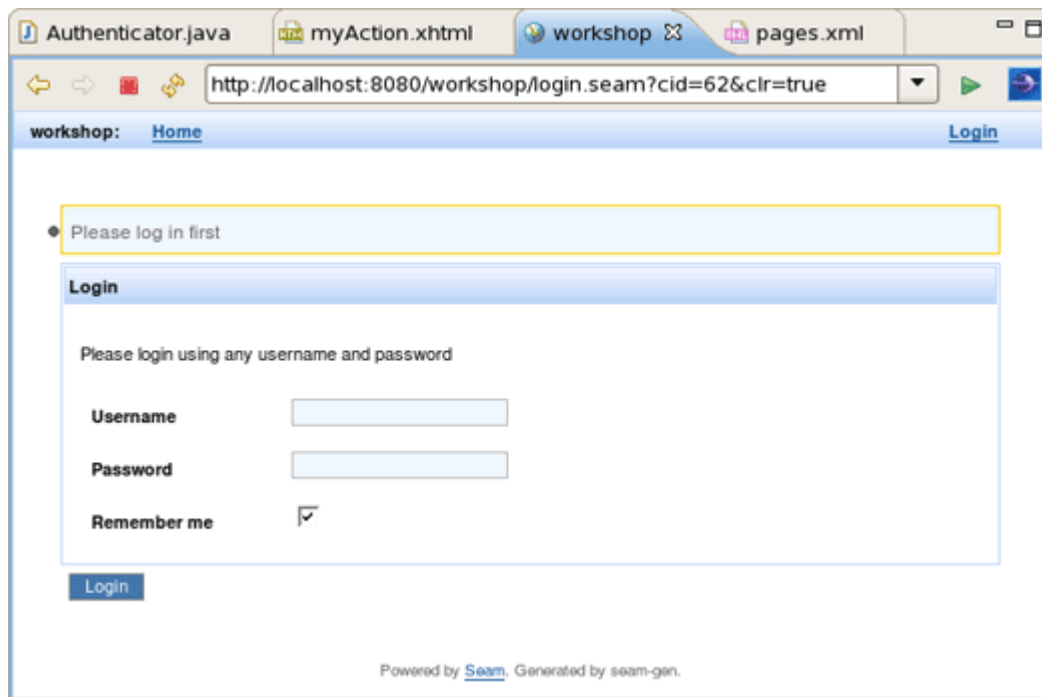
**Figure 3.30. Secured Button is Visible**

The user is logged in as "admin". Securing components is easy but securing pages is pretty simple as well.

Open *WebContent/WEB-INF/pages.xml*. Then add this markup directly underneath the `<pages>` element:

```
<page view-id="/myAction.xhtml" login-required="true"/>
```

Refresh *http://localhost:8080/workshop/myAction.seam*. If you are not logged in you will get bounced back to the login page.



**Figure 3.31. Login Page**

Thus, if you enter login credentials for the "admin" user, you will be re-directed to the secured page and secured component. If you enter different login credentials, page access will be granted, but the secured component will not be displayed.

Congratulations! You have secured your new action both at the facelet component and page level. You also added custom authentication logic to the login action.

## 3.4. Browsing Workshop Database

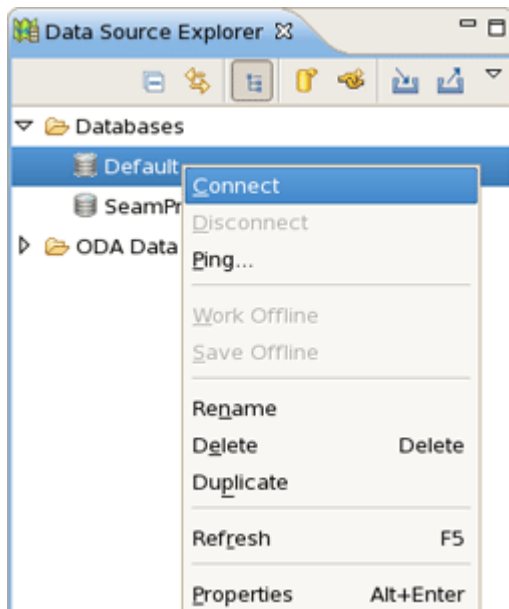
In this section you get to know how to use the workshop database that was started at the beginning of the lab.

### 3.4.1. Database Connectivity Setup

The workshop data can be browsed inside of JBoss Developer Studio.

To open the Data Source Explorer, click on *Window > Open Perspective > Other > Database Development*.

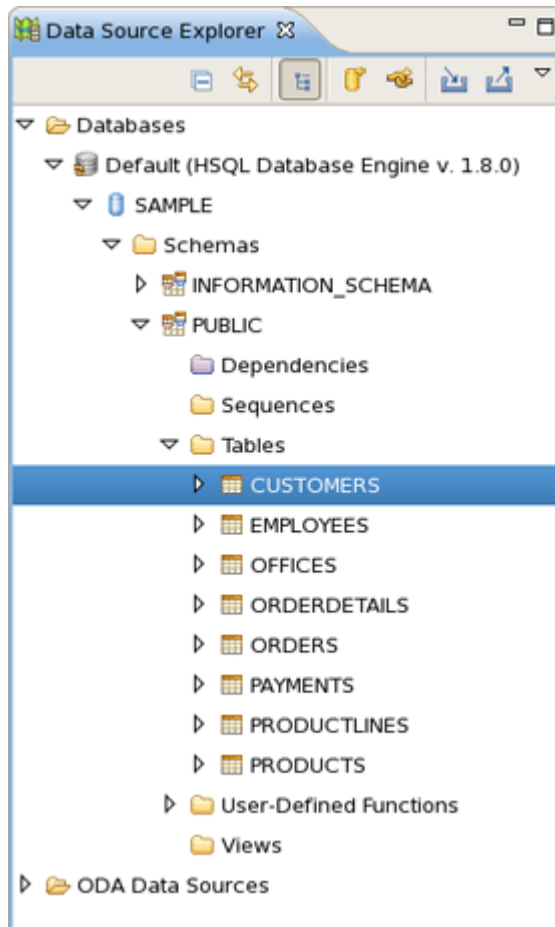
In the Data Source Explorer, expand a Databases node and select a Default database. Right click on it, select Connect from the context menu.



**Figure 3.32. Data Source Explorer**

### 3.4.2. Browse Workshop Database

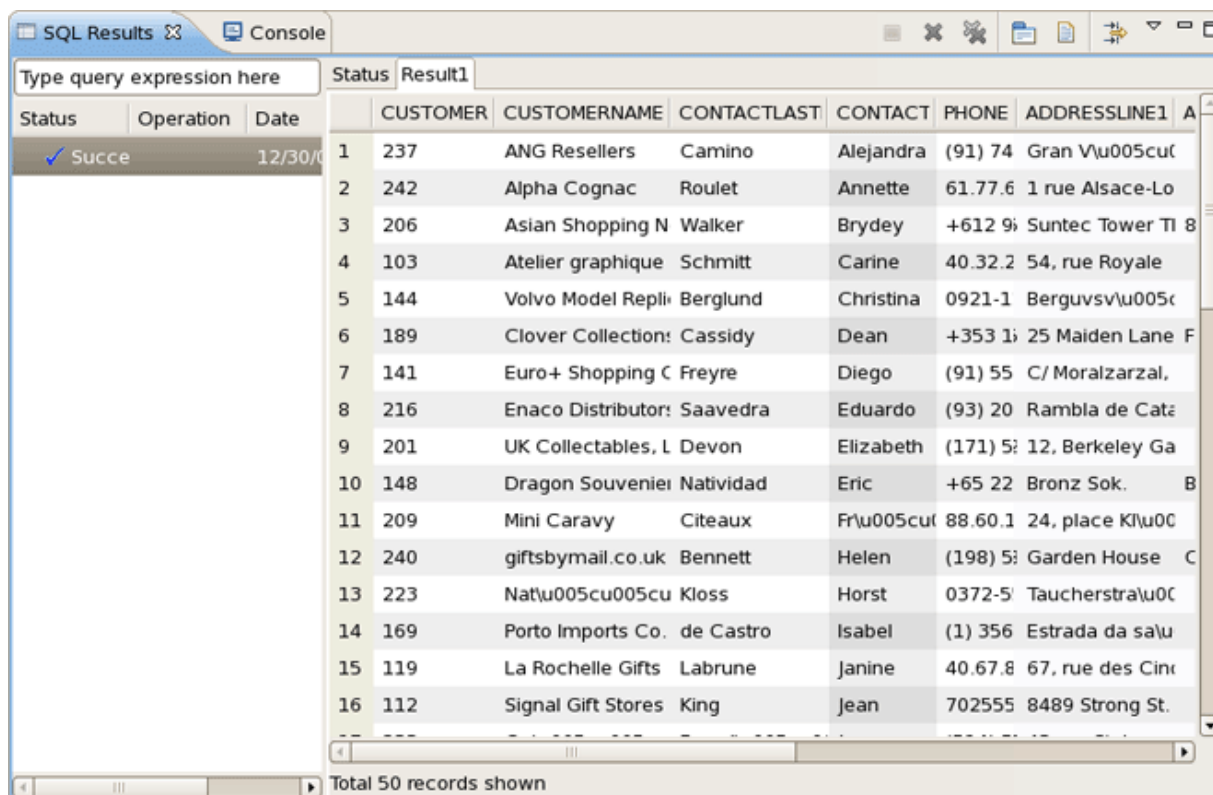
Then in the current view, drill down to the CUSTOMERS table.



**Figure 3.33. "CUSTOMERS" Table**

Right click on CUSTOMERS, select *Data > Sample Contents* to view the data in the table.

There should be a SQL Results view on the workbench, but it could be hidden. Click on the "Result1" tab in the right side and you should see the data in the CUSTOMERS table.



	CUSTOMER	CUSTOMERNAME	CONTACTLAST	CONTACT	PHONE	ADDRESSLINE1
1	237	ANG Resellers	Camino	Alejandra	(91) 74	Gran V\u0005cu
2	242	Alpha Cognac	Roulet	Annette	61.77.6	1 rue Alsace-Lo
3	206	Asian Shopping N	Walker	Brydey	+612 9	Suntec Tower TI 8
4	103	Atelier graphique	Schmitt	Carine	40.32.2	54, rue Royale
5	144	Volvo Model Repli	Berglund	Christina	0921-1	Berguvs\u0005cu
6	189	Clover Collection:	Cassidy	Dean	+353 1	25 Maiden Lane F
7	141	Euro+ Shopping C	Freyre	Diego	(91) 55	C/ Moralzarzal,
8	216	Enaco Distributor:	Saavedra	Eduardo	(93) 20	Rambla de Cat
9	201	UK Collectables, L	Devon	Elizabeth	(171) 5	12, Berkeley Ga
10	148	Dragon Souvenir	Natividad	Eric	+65 22	Bronz Sok. B
11	209	Mini Caravy	Citeaux	Fr\u0005cu	88.60.1	24, place Kl\u0000
12	240	giftsbymail.co.uk	Bennett	Helen	(198) 5	Garden House C
13	223	Nat\u0005cu005cu	Kloss	Horst	0372-5	Taucherstra\u0000
14	169	Porto Imports Co.	de Castro	Isabel	(1) 356	Estrada da sa\u0000
15	119	La Rochelle Gifts	Labrune	Janine	40.67.8	67, rue des Cinc
16	112	Signal Gift Stores	King	Jean	702555	8489 Strong St.

Total 50 records shown

Figure 3.34. SQL Results View

**Note:**

If you can't find the SQL Results view tab, click on *Window > Show View > Other > SQL Development > SQL Results*.

Congratulations! You just connected to the workshop database and queried the content using Database Explorer tools.

## 3.5. Database Programming

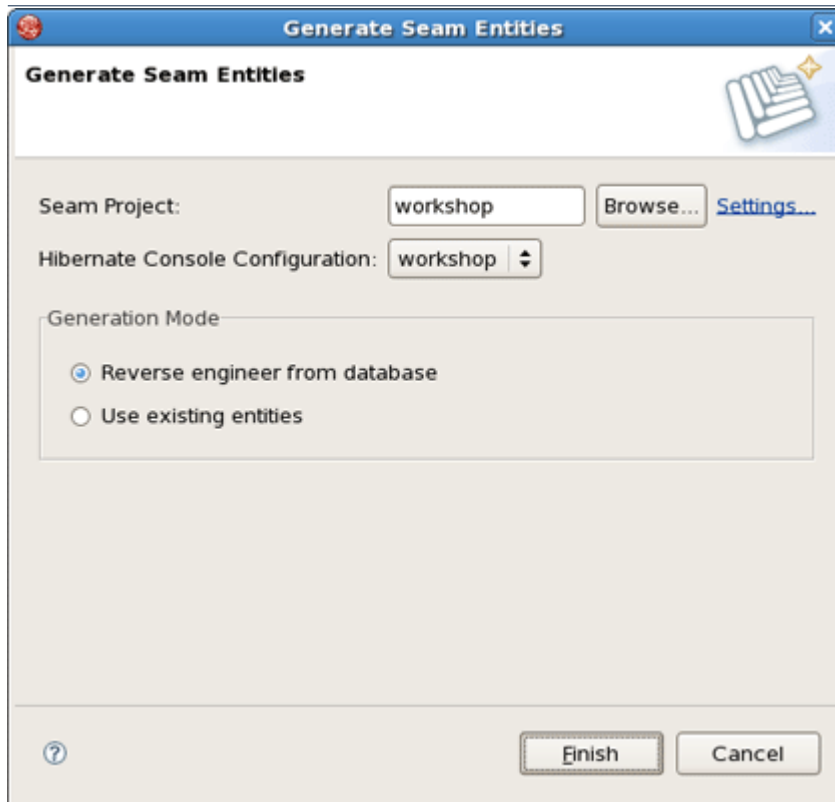
Now, it's time to reverse engineer the workshop database into a fully functioning Seam CRUD(Create Read Update Delete) application.

### 3.5.1. Reverse Engineer CRUD from a Running Database

In JBoss Developer Studio, switch to Seam perspective and click on *File > New > Seam Generate Entities*.

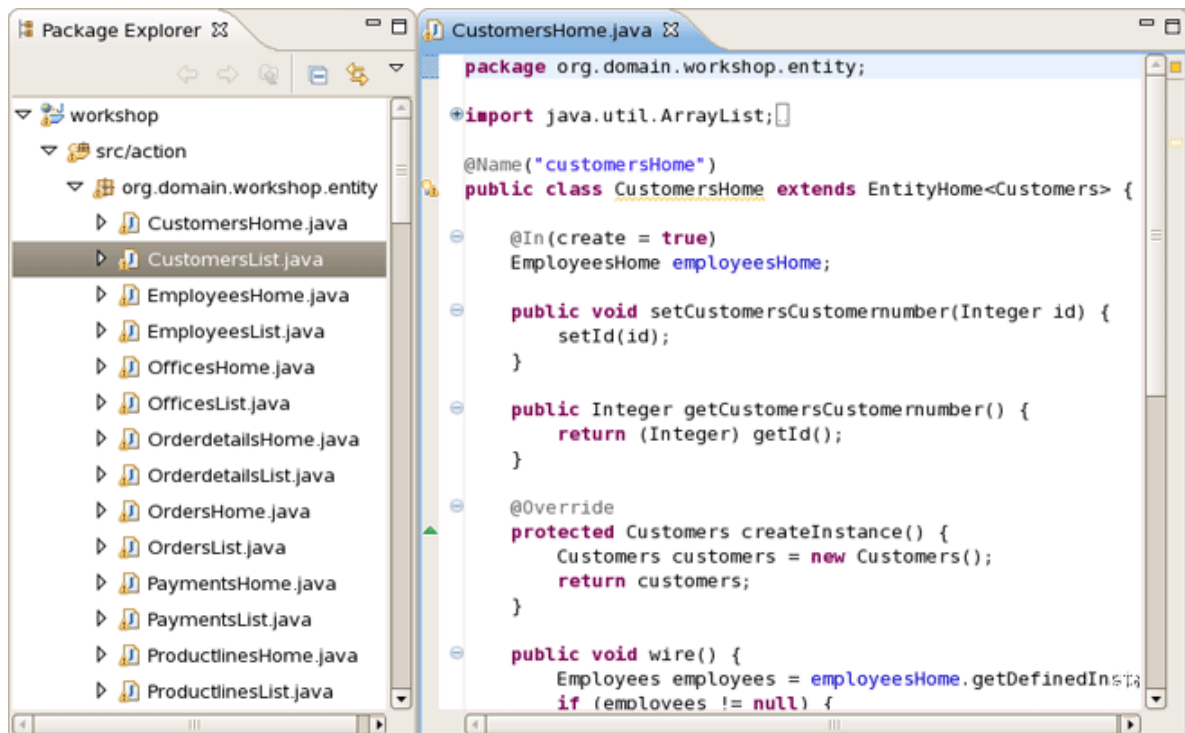
In the Seam Generate Entities wizard, select "workshop" project using the Browse button. There is no need to change something more, click on Finish.





**Figure 3.35. Generate Seam Entities**

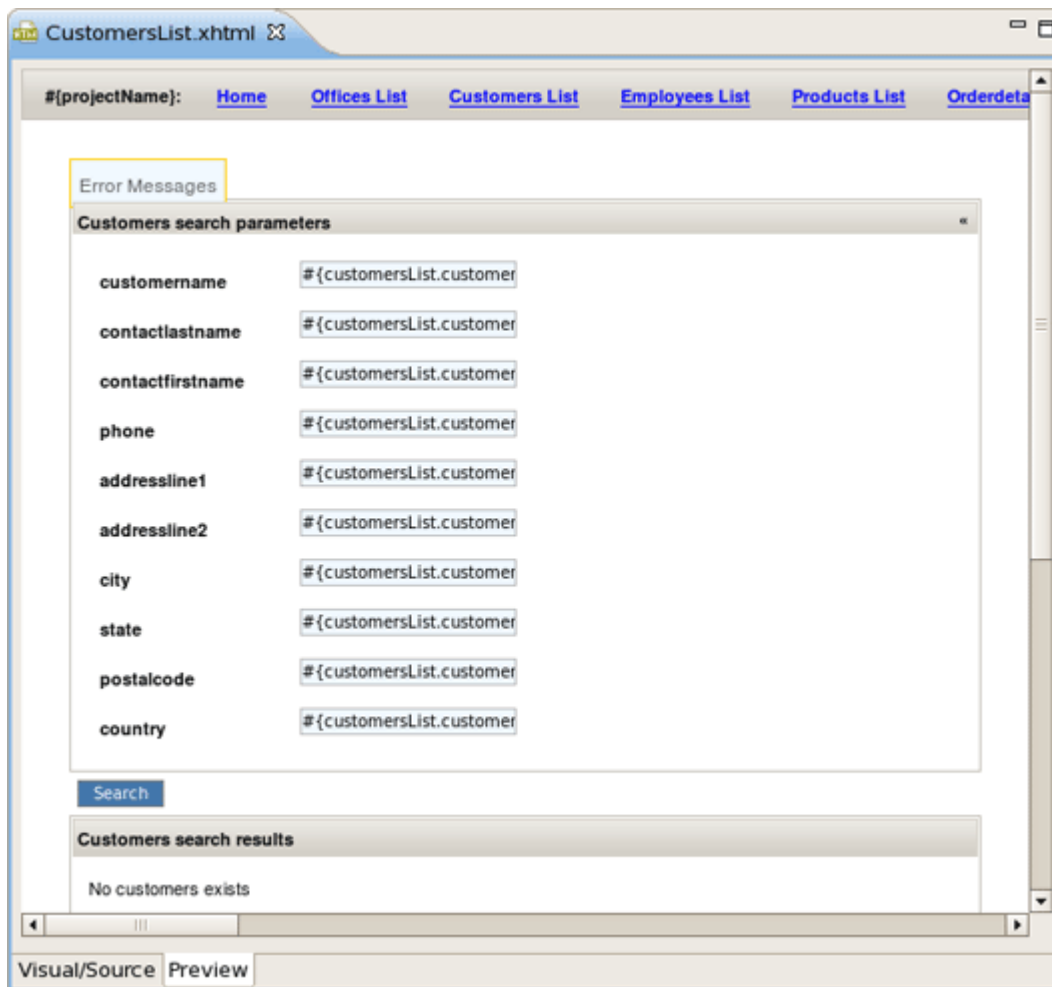
After running the Generate Entities action, you will see new *org.domain.workshop.entity* classes. These classes represent insert/update/delete/query logic.



**Figure 3.36. org.domain.workshop.entity Classes**

There are also *org.domain.workshop.entity* package that contains the JPA classes. These are the entity beans that are mapped to database tables.

Last, but not least, there are facelets for all of the CRUD screens. The best way to get a feel for the generated code is to open a browser and play around with the application. Go to <http://localhost:8080/workshop> and insert/update/delete/query a few records. There is quite a bit of AJAX in this application, but which we will explore further later on in the lab. For now, take note of the page tabs, required field logic and data table sorting in the list pages.



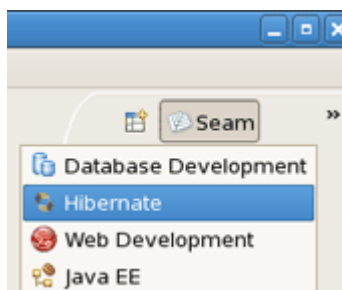
**Figure 3.37. CustomersList.xhtml in the Editor**

Congratulations! You now have a fully functioning CRUD application that is already AJAX enabled.

### 3.5.2. Use Hibernate Tools to Query Data via JPA

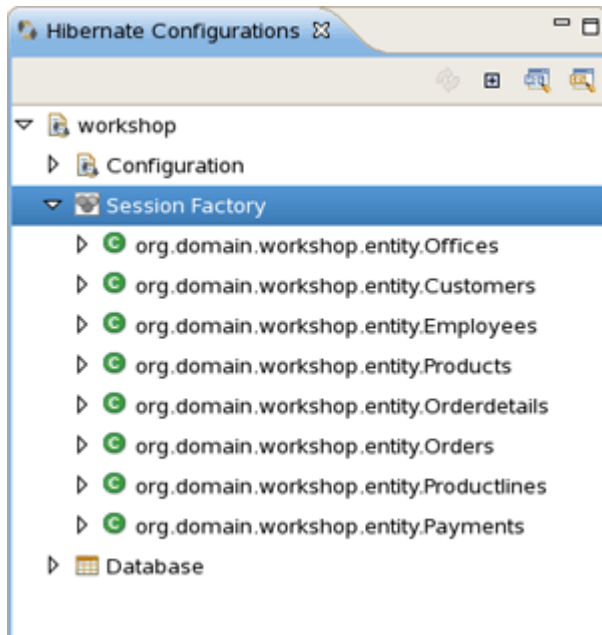
Now, it's time to write some JPA queries using the Hibernate Tools perspective in JBoss Developer Studio.

In the upper right corner of the workbench there is a small >>, click on it and choose Hibernate.



**Figure 3.38. Hibernate Perspective**

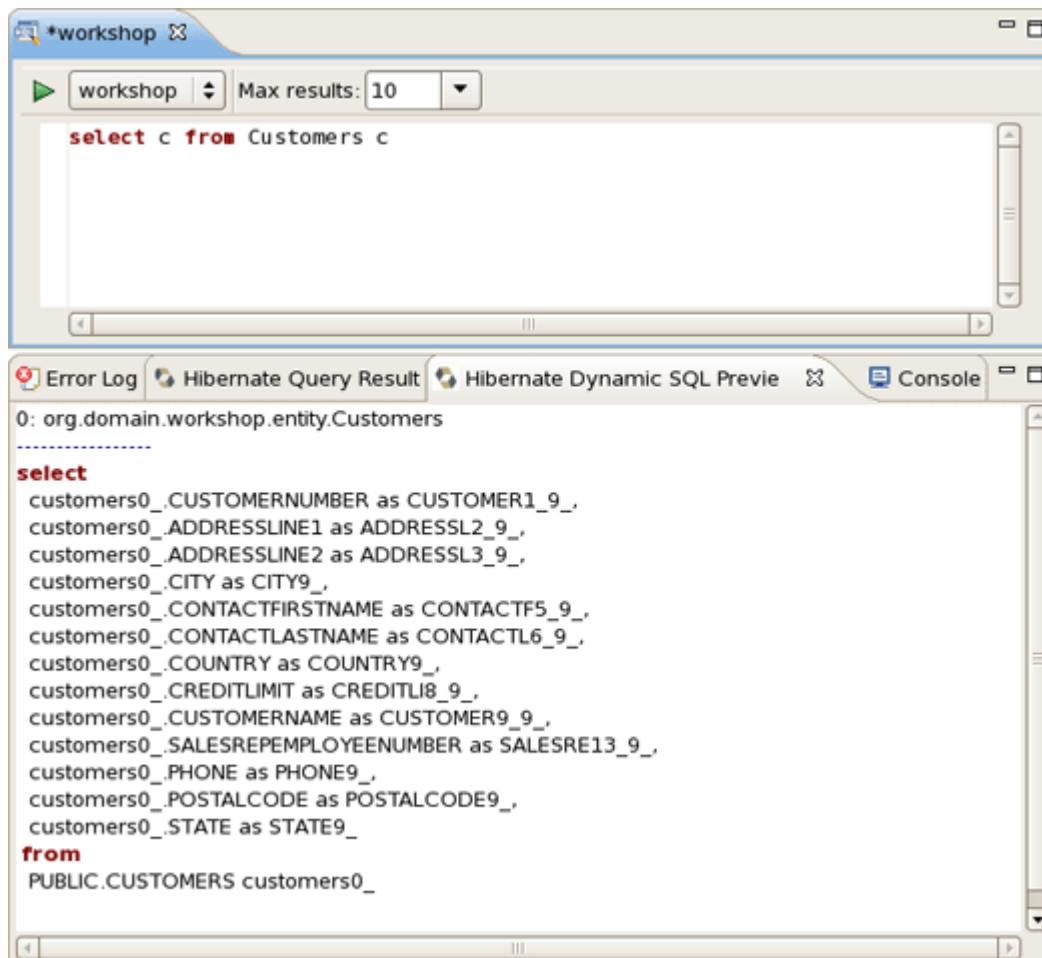
Look at the Hibernate Configurations view. In the "workshop" project, drill down on the Session Factory and notice that the JPA entities/attributes are listed in a nice tree view.



**Figure 3.39. Hibernate Configurations View**

Right click on the Session Factory and select HQL Editor. This will open a JPA query scratch pad window.

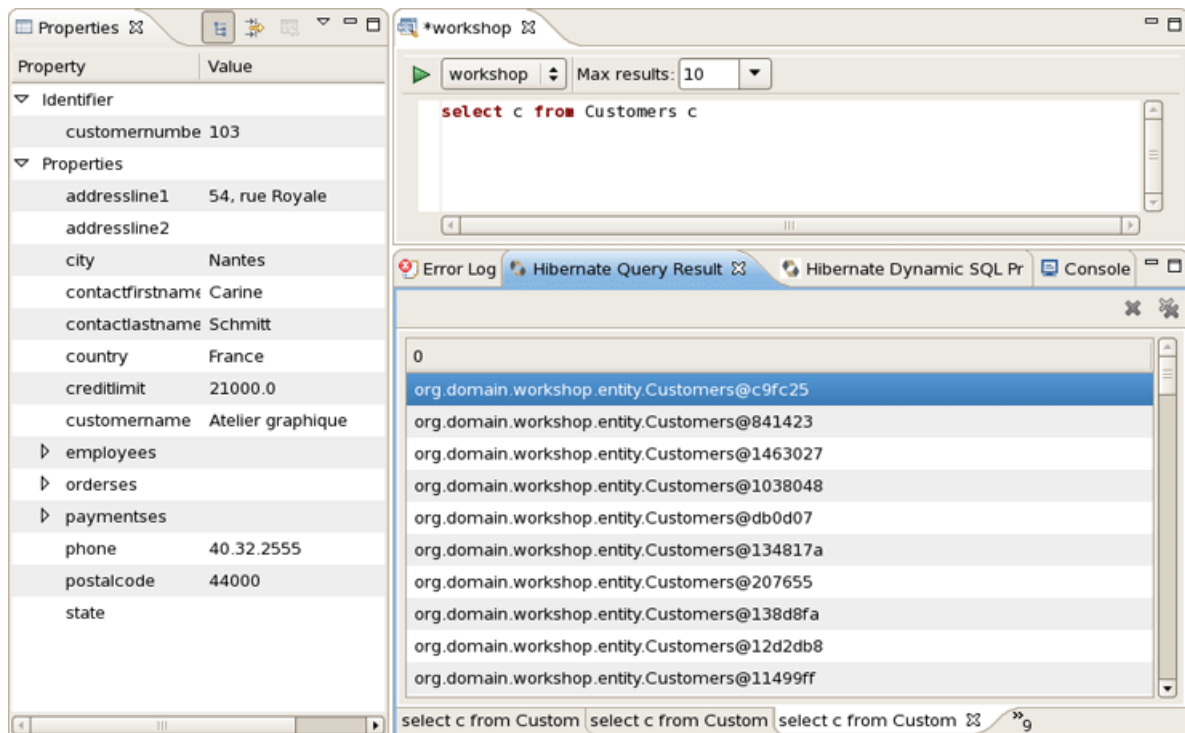
Write your query and click on the "Hibernate Dynamic SQL Preview" tab. You should see the SQL that will be executed if this JPA query is run.



**Figure 3.40. JPA Query Editor**

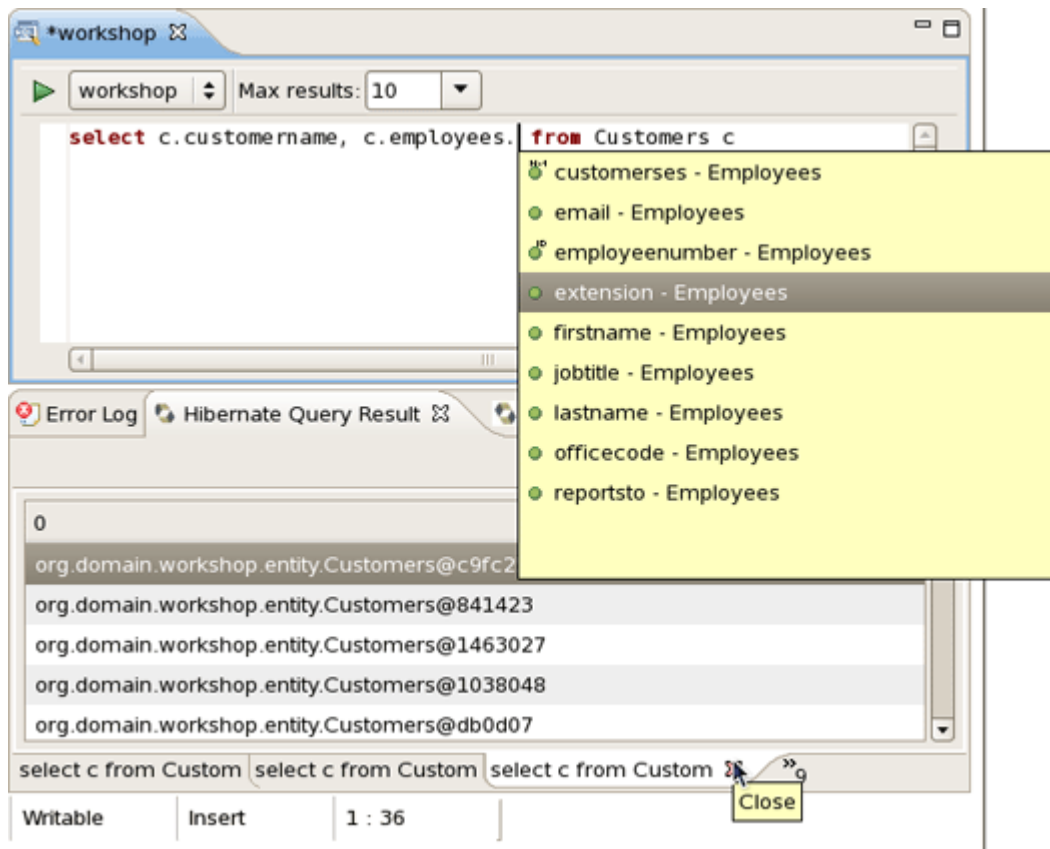
Run the query by clicking on the green run icon.

The results are listed in the "Hibernate Query Result" tab. There is a "Properties" tab in the workbench that can be used to see a specific JPA result. These results represent the JPA objects because our query did not specify column names.



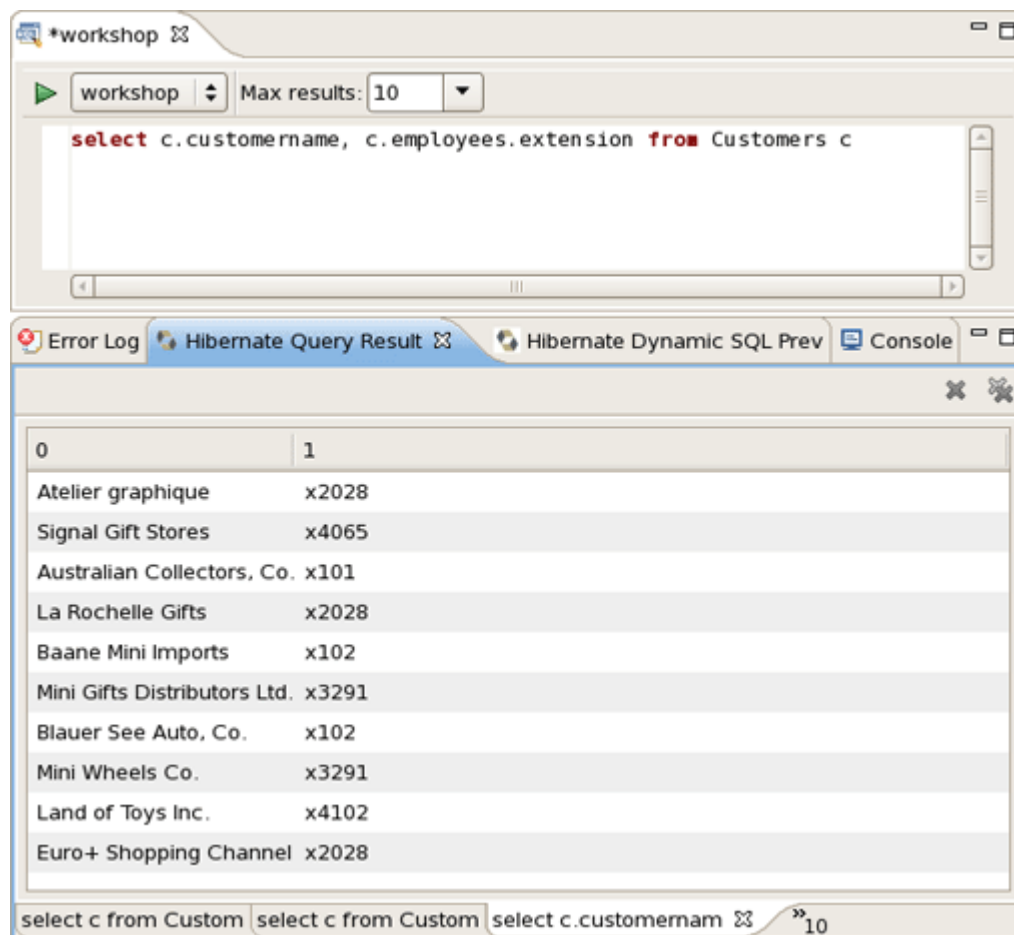
**Figure 3.41. Hibernate Query Result View**

The query can be refined, and take note that there is nice code completion in the JPA query editor.



**Figure 3.42. Code Completion**

A refined query will return results that are more `ResultSet` oriented. Notice the join logic that JPA supports.

**Figure 3.43. The Results**

There was no need to specify an Employees table in the from part of the JPA query because JPA supports reference traversal via Java class attribute references. Not only are JPA and HQL queries fully supported, but Criteria based queries can also be written in the Criteria Editor. You should spend some time tinkering with different queries and possibly Criteria based queries, even though the instructions are not provided in this lab.



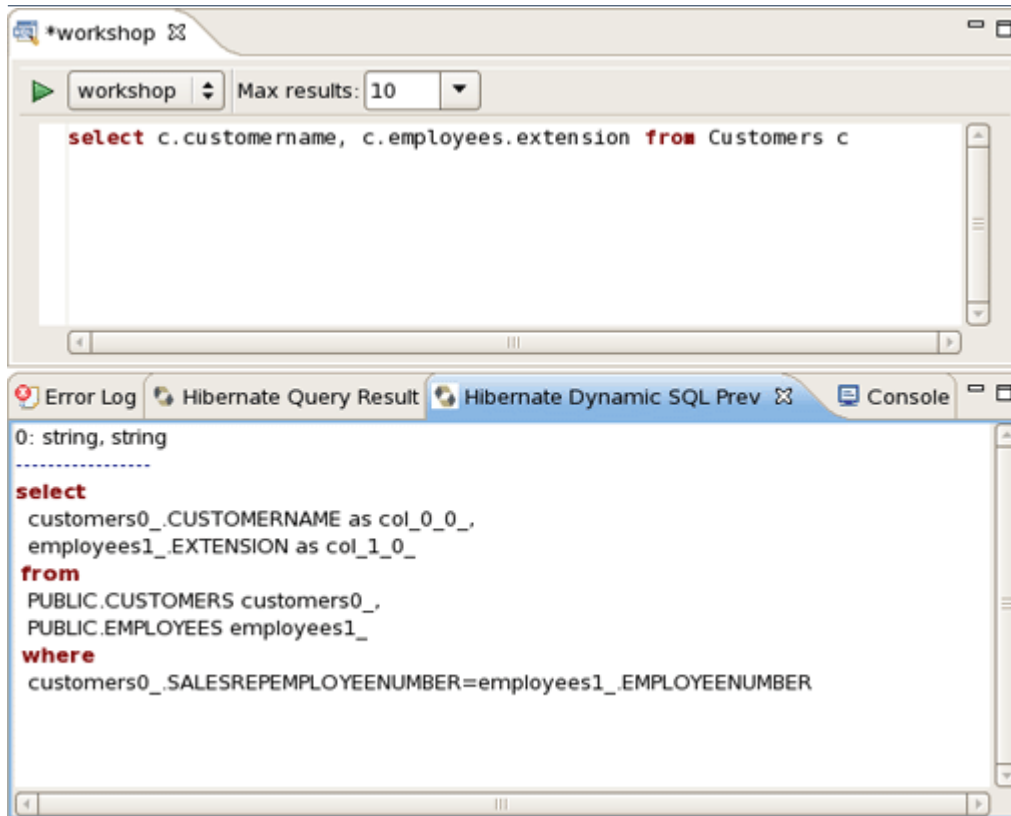
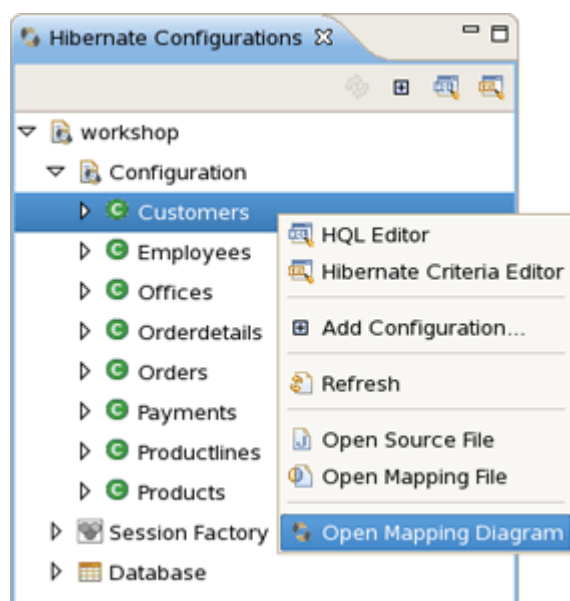


Figure 3.44. Criteria Editor

### 3.5.3. Use Hibernate Tools to visualize the Data Model

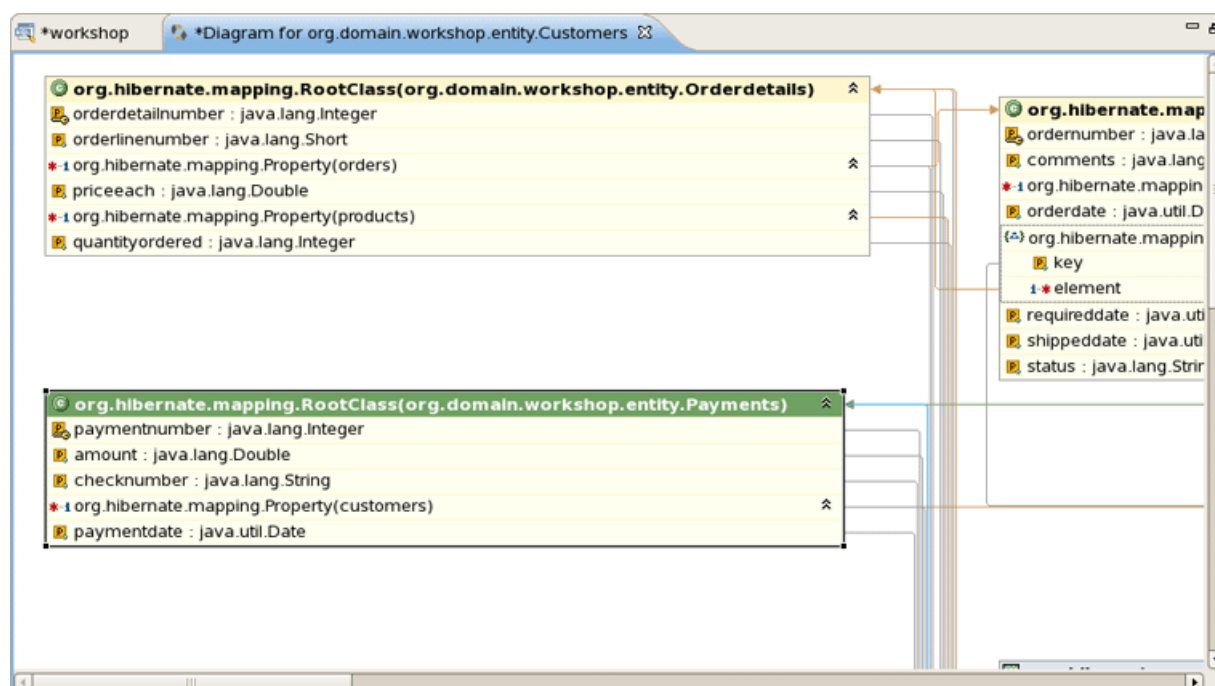
Now, it's time to view the data model for the workshop database.

In the Hibernate Configurations view, select "workshop" project and expand the Configuration node. Select the Customers entity, right click on it, choose Open Mapping Diagram.



**Figure 3.45. Mapping Diagram Opening**

You see a Diagram tab for the CUSTOMERS table and any tables that have FK references. This is a handy way to view the data model and JPA mappings. Now, you've got access to something that the Erwin Data Modeler can't do.



**Figure 3.46. Diagram Tab**

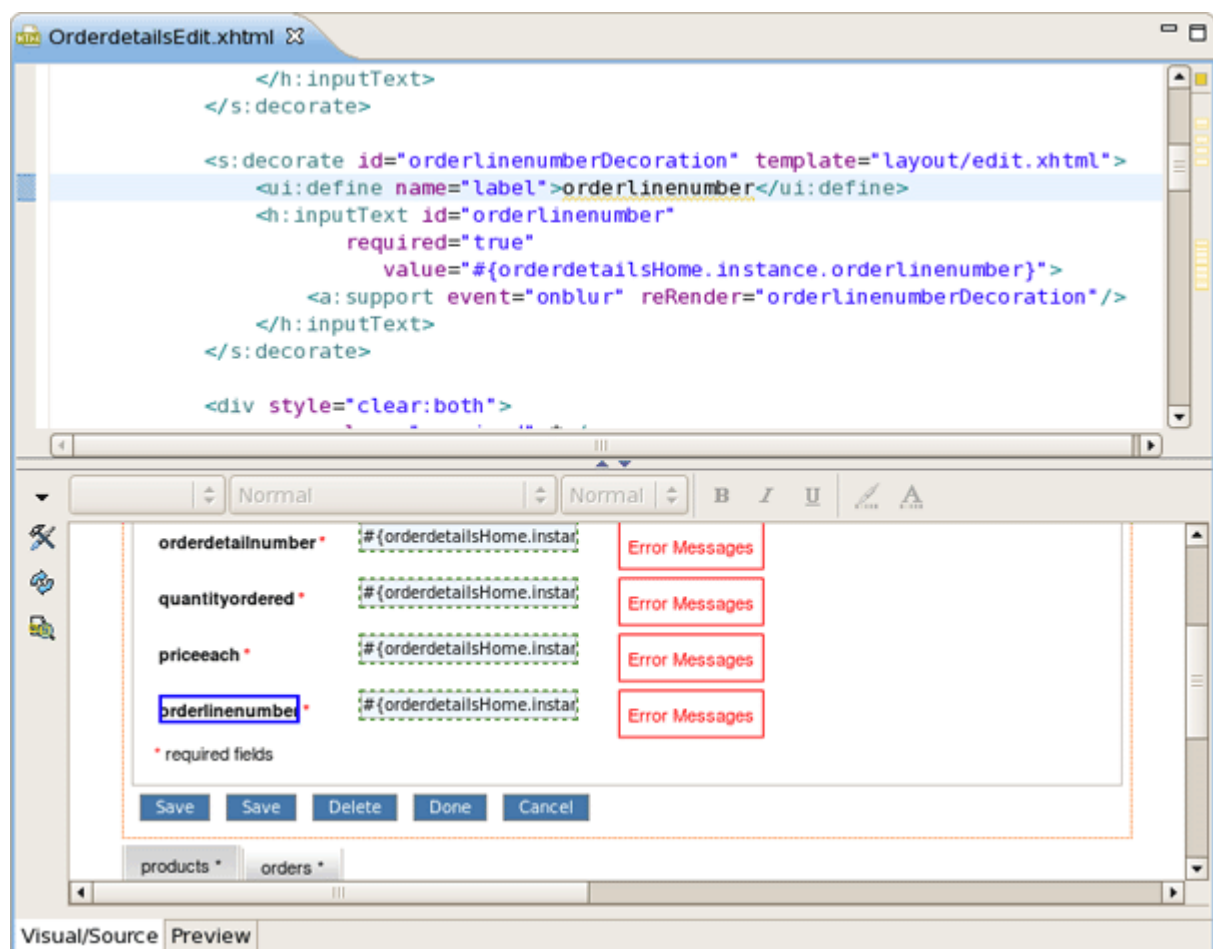
## 3.6. Rich Components

This lab will conclude with one last AJAX twist. In this section we add a RichFaces inputNumberSlider to the Order Details edit screen.

### 3.6.1. Add a Richfaces component to the CRUD Application

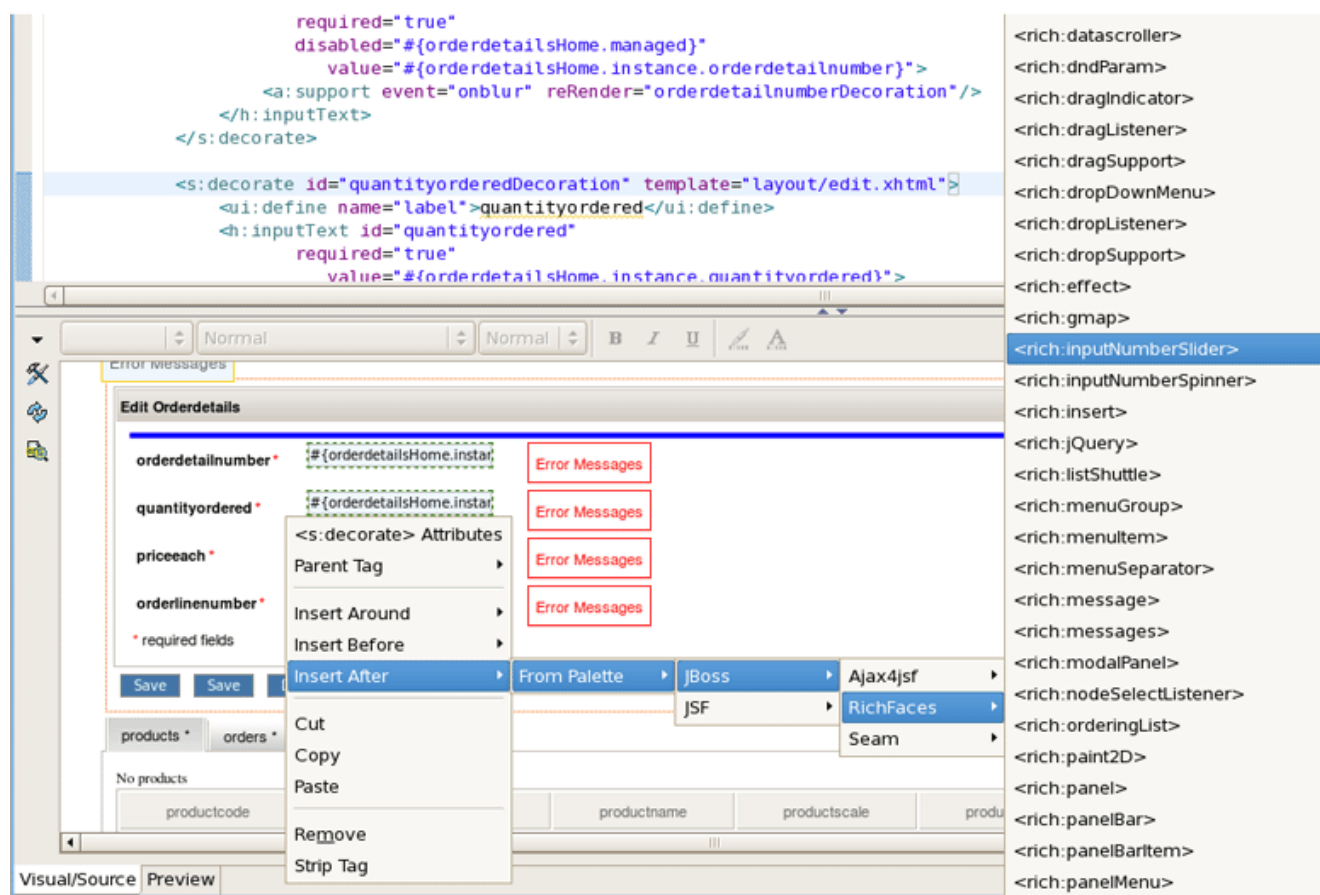
Switch to Seam perspective, open *WebContent/OrderdetailsEdit.xhtml* in JBoss Developer Studio.

Change the form field values using the visual editor. Seam has generated the form field names that match the database column names. This is not ideal for business users.



**Figure 3.47. Form Fields Editing**

Also, replace the QTY Ordered input field with a inputNumberSlider. You can use the JBoss Developer Studio palette or right click on the form and insert the RichFaces component.

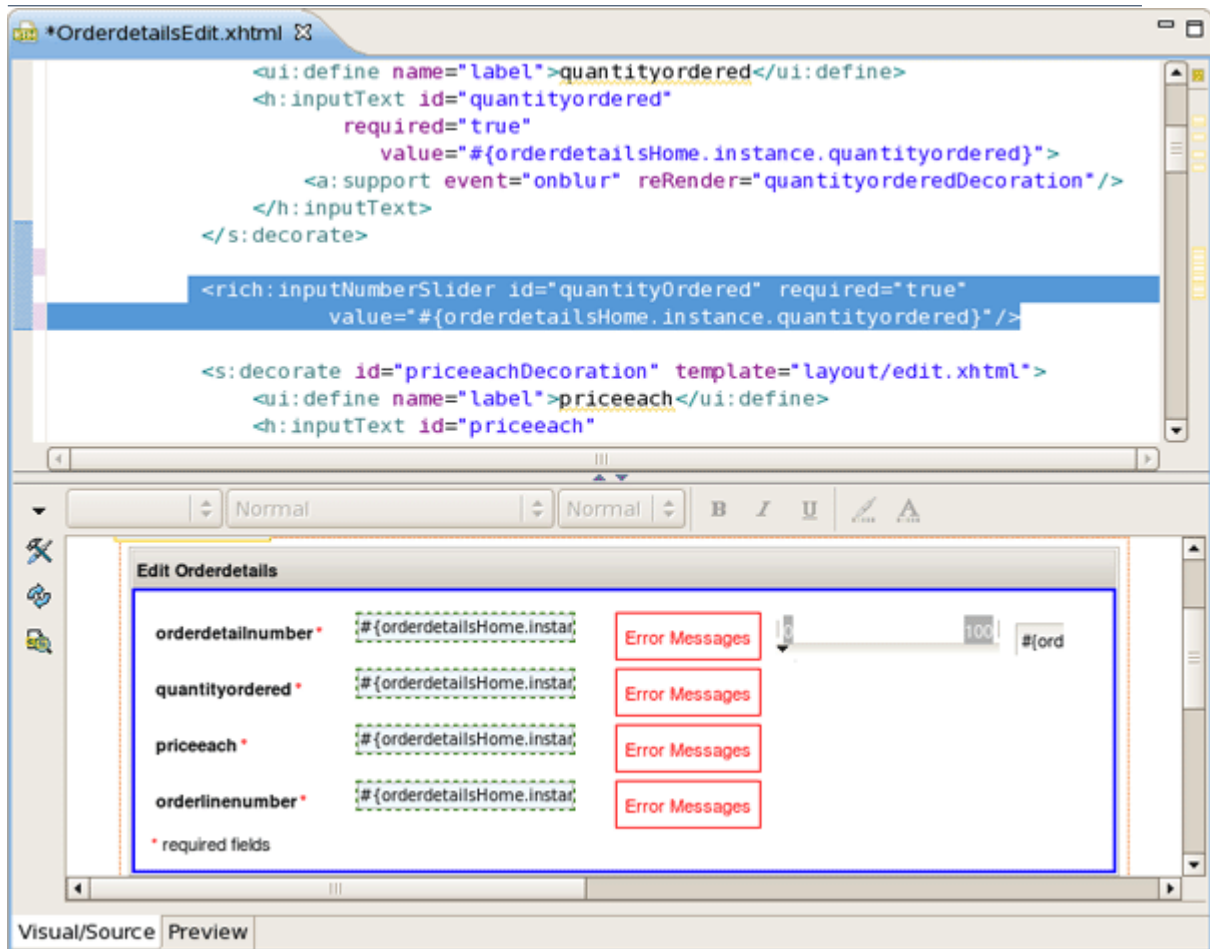


**Figure 3.48. RichFaces Component Inserting**

One the last option is to use the source view and manually copy the `inputNumberSlider` markup listed below:

```
<rich:inputNumberSlider id="quantityOrdered" required="true"
    value="#{orderdetailsHome.instance.quantityordered}"/>
```

Add a Richfaces component to the CRUD  
Application



**Figure 3.49. Adding the Source**

The end result is an edit page that has better form labels and a new RichFaces control.

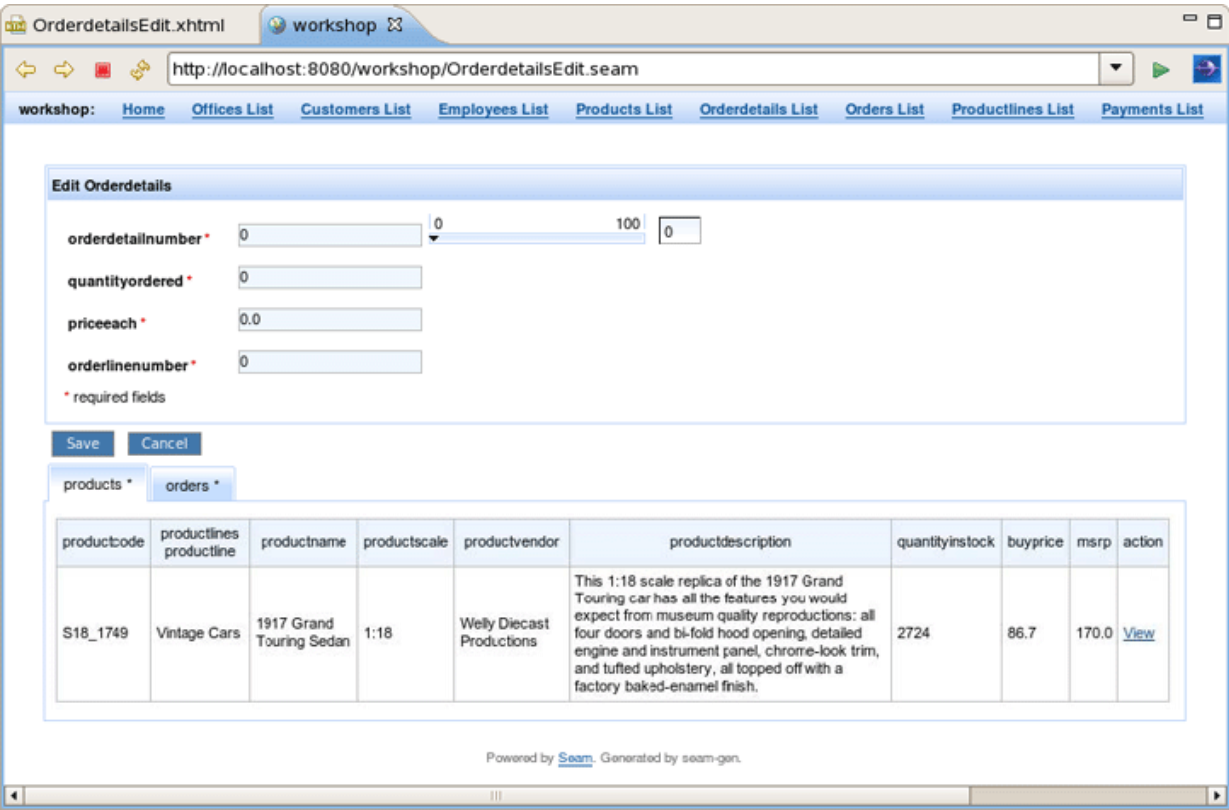


Figure 3.50. The Result Page

Congratulations! You have completed the JBoss Developer Studio lab.

# Developing a simple JSP web application



## Note:

We highly recommend developing in Seam. This chapter is for users who for some reason cannot use Seam.

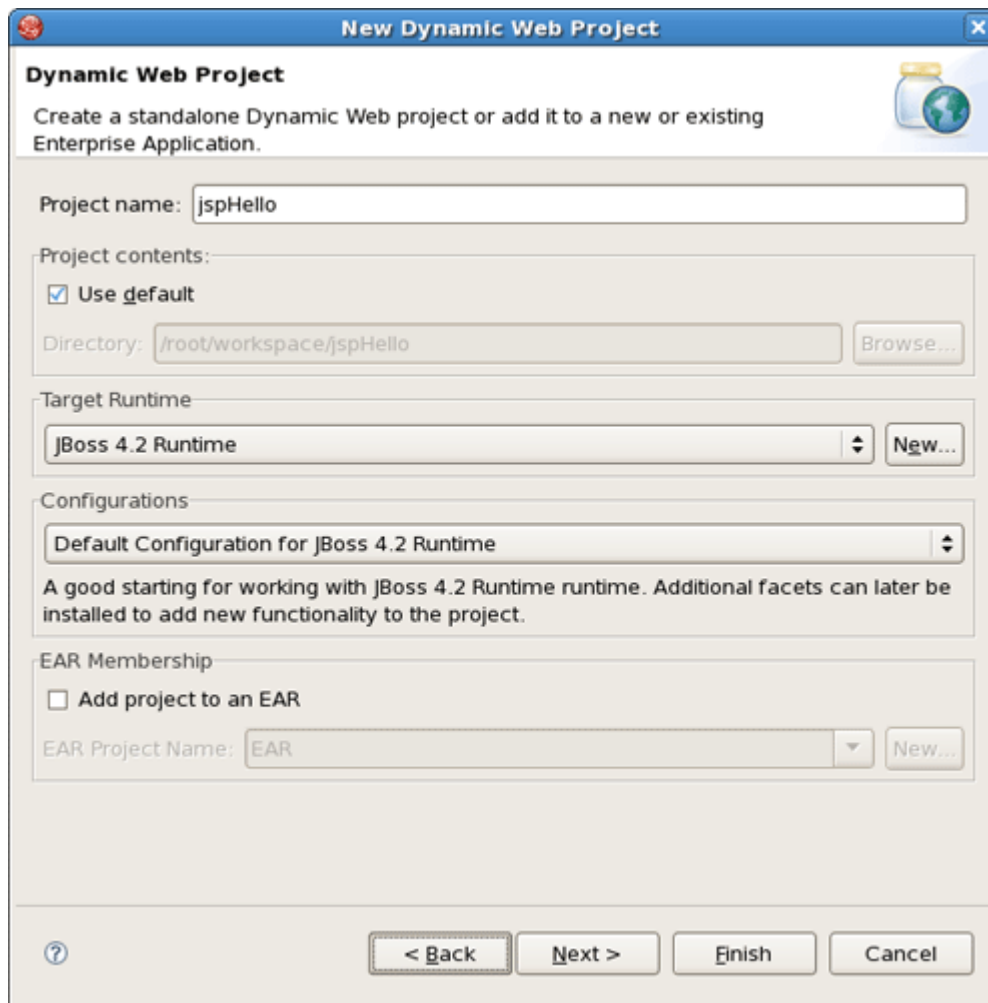
In this chapter you'll find out how to create a simple [JSP](http://java.sun.com/products/jsp/) [http://java.sun.com/products/jsp/] application using the JBoss Developer Studio. The application will show a classic "Hello World!" on the page.

We'll assume that you have already launched JBoss Developer Studio and also that the Web Development perspective is the current perspective. If not, make it active by selecting *Window > Open Perspective > Web Development* from the menu bar or by selecting *Window > Open Perspective > Other...* from the menu bar and then selecting Web Development from the Select Perspective dialog box.

## 4.1. Setting Up the Project

The main purpose of this section is to tell you about creation a Dynamic Web Project.

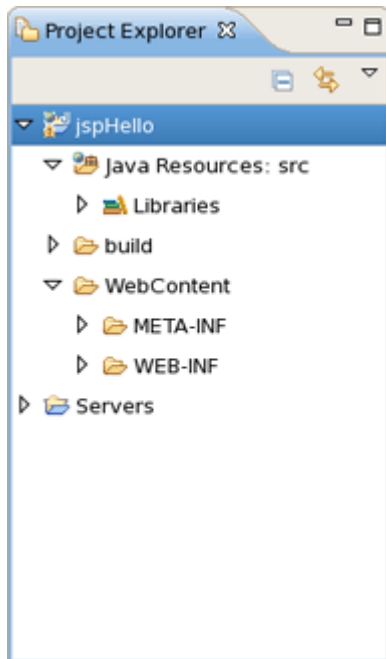
- Go to the menu bar and select *File > New > Project...*
- Select *Web > Dynamic Web Project* in the New Project dialog box
- Click *Next*
- Enter "jspHello" as a project name
- Leave everything else as is, and click *Finish*



**Figure 4.1. Create New Web Project**

A jspHello node should appear in the upper-left Package Explorer view.





**Figure 4.2. New Web Project**

## 4.2. Creating JSP Page

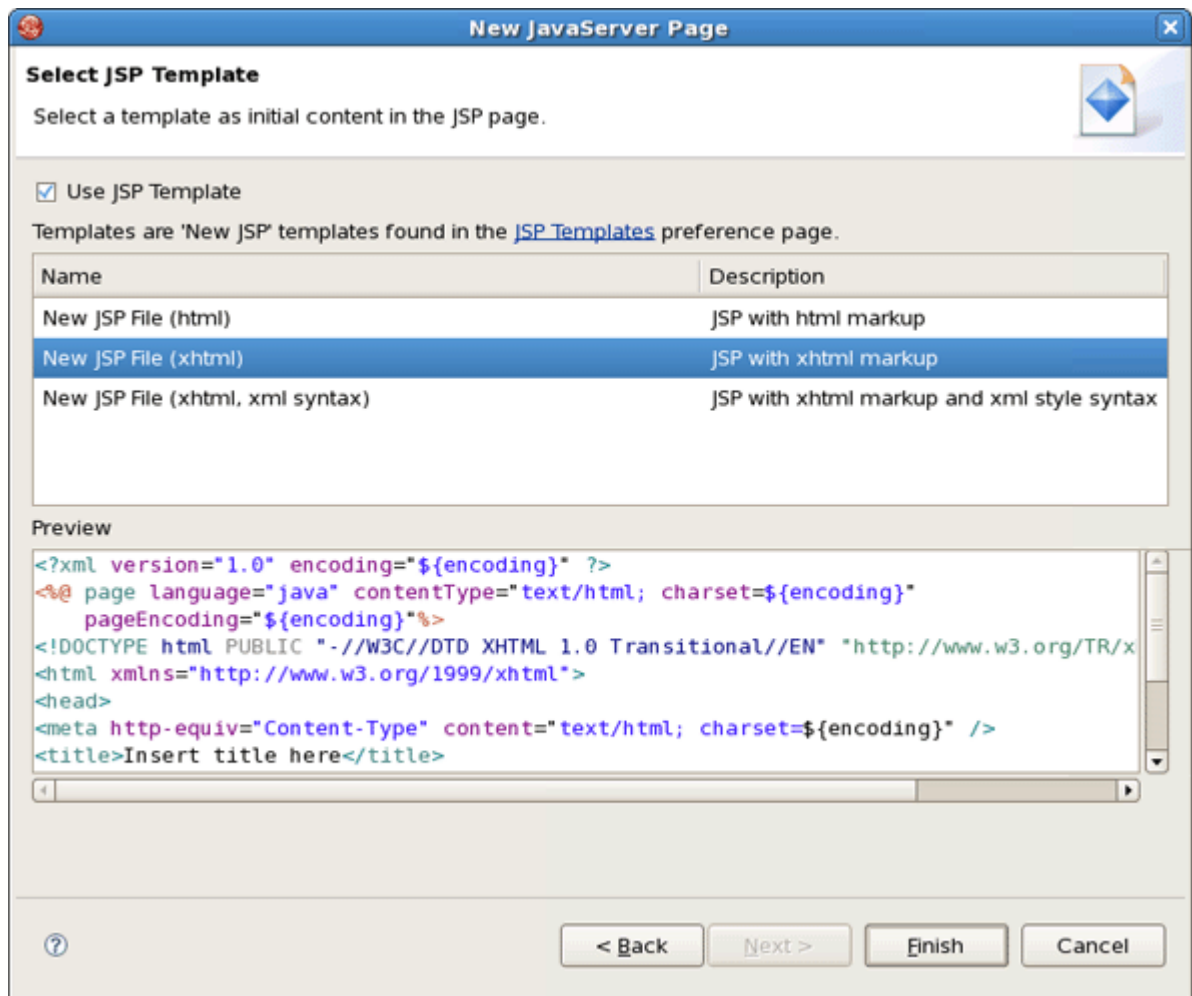
This section covers all the points how to create, edit and then preview JSP page.

In our simple application we need to create only one JSP page which displays a "Hello World!" message.

- Right click *WebContent* > *New* > *JSP*.
- Type "hello.jsp" for a file name and click the *Next* button.

In the next window you can choose a template for your jsp page and see its preview.

- Select *New JSP File (xhtml)* template and click *Finish* button.



**Figure 4.3. Create JSP Page**

Our hello.jsp page will now appear in Project Explorer.

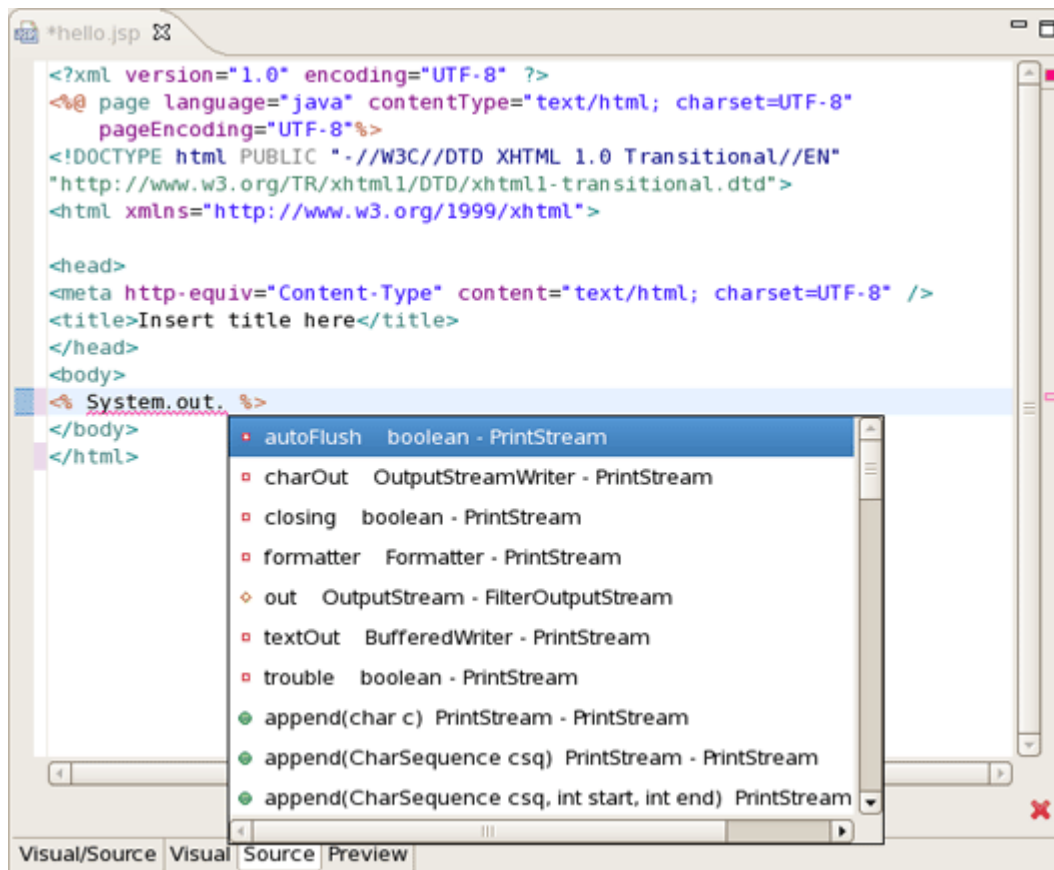
### 4.2.1. Editing a JSP Page

Let's now make a little change so that a jsp page displays "Hello World!" message.

- Insert this line inside the `<body>` `</body>` tag:

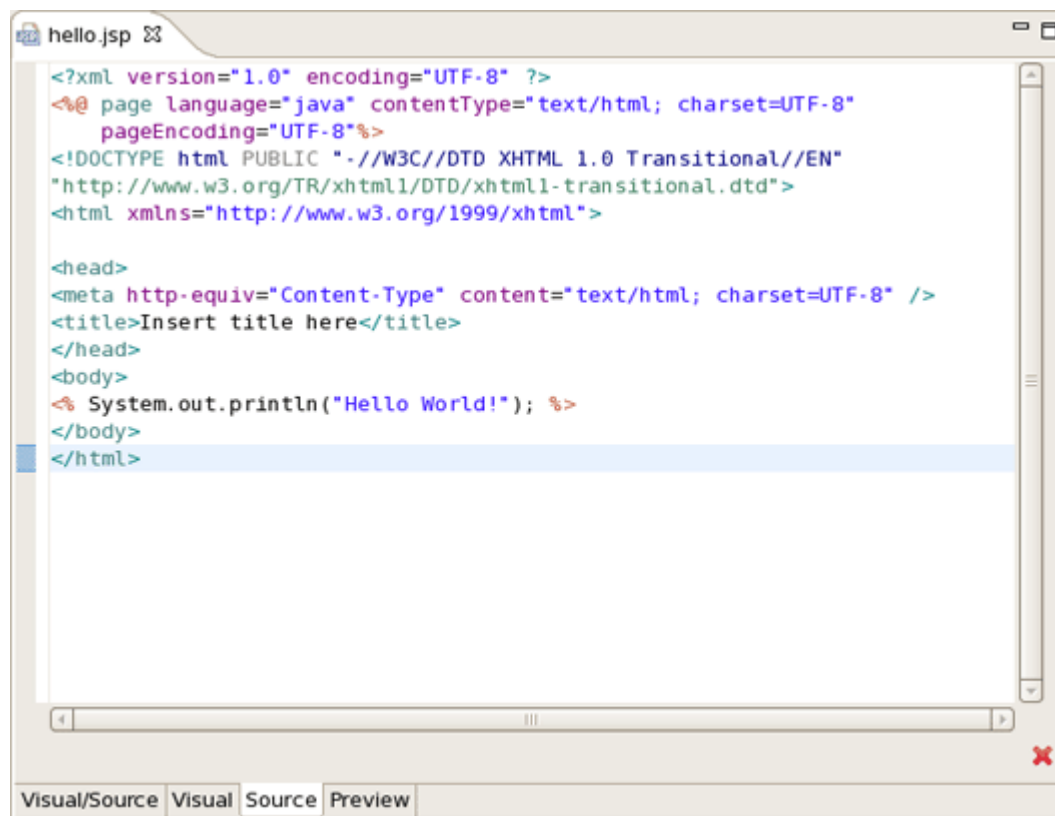
```
<% System.out.println("Hello World!"); %>
```

Notice that content assist functionality is always available when you are typing:



**Figure 4.4. Content Assist in JSP Page**

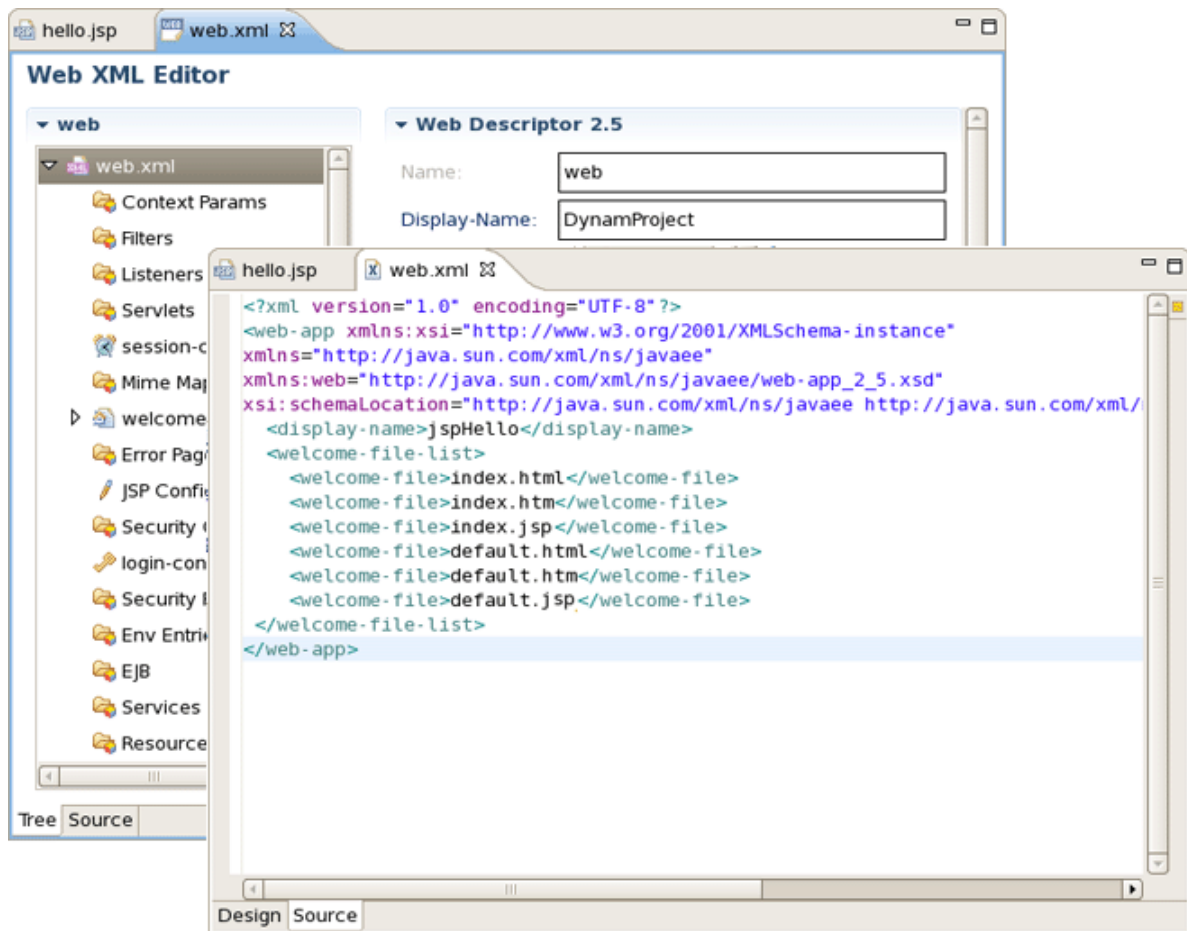
After changes made your hello.jsp page should look like this:



**Figure 4.5. Hello.jsp Page**

### 4.2.2. web.xml file

When you are creating web project the wizard creates the web.xml for you automatically. The web.xml file editor provided by JBoss Developer Studio is available in two modes: tree and source.



**Figure 4.6. Web.xml in Design and Source Mode**

Both modes are fully synchronized. Let's add mapping to our hello.jsp page in web.xml file.

- Switch to source mode.
- Add the next code into **<welcome-file-list>** :

```
<welcome-file>hello.jsp</welcome-file>
```

If you come back to design mode you will see that the changes made are automatically reflected in that mode.

Actually you don't really need to do any configurations right now.

### 4.2.3. Deploying the project

While creating any web project you could experience a pain writing ant scripts and managing the packaging even when writing the most trivial web applications. With JBoss Developer Studio you are saved from such a pain. All you need is to start JBoss server and launch your application in your favorite browser.

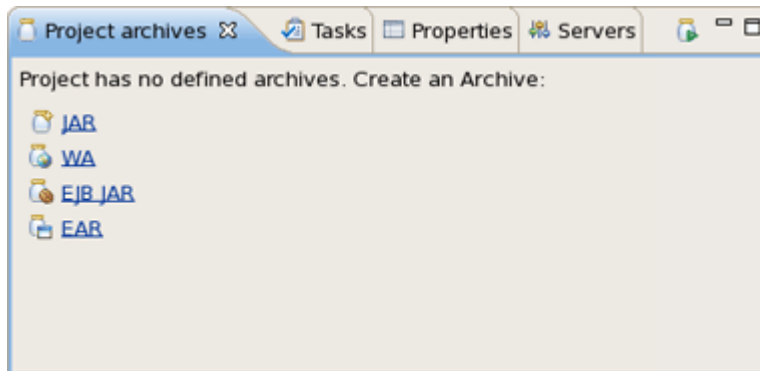
You can also create a war archive with JBDS's Archive Tools and export it to any web server.

### 4.2.3.1. WAR Config

Project archives managing is available through Project archives view.

- Select *Window > Show view > Other > JBoss Tools > Project archives* from menu bar
- Select a project in Package Explorer you want to be archived

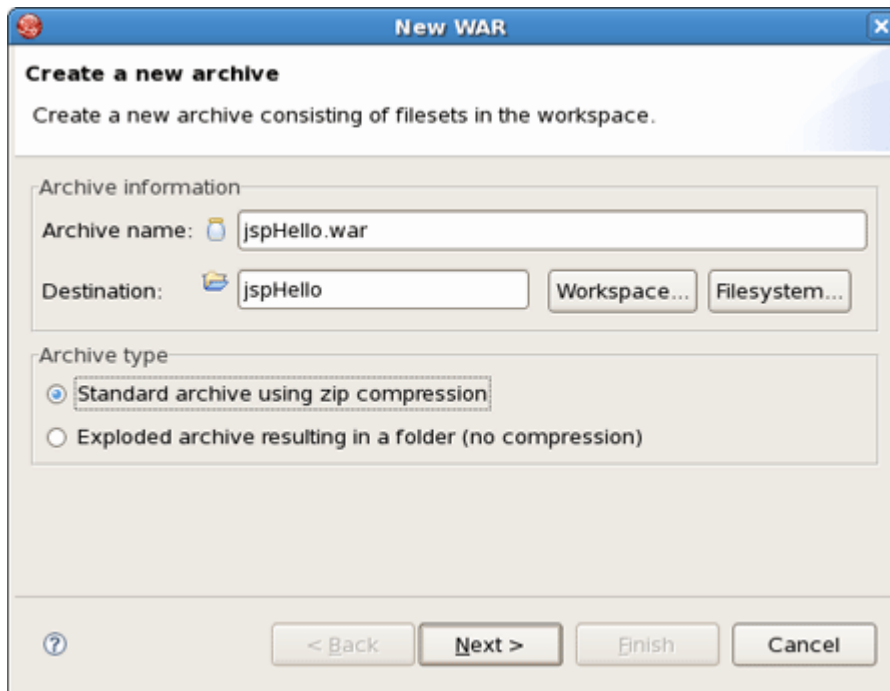
In Project Archives you will see available archive types for the project:



**Figure 4.7. Project Archives**

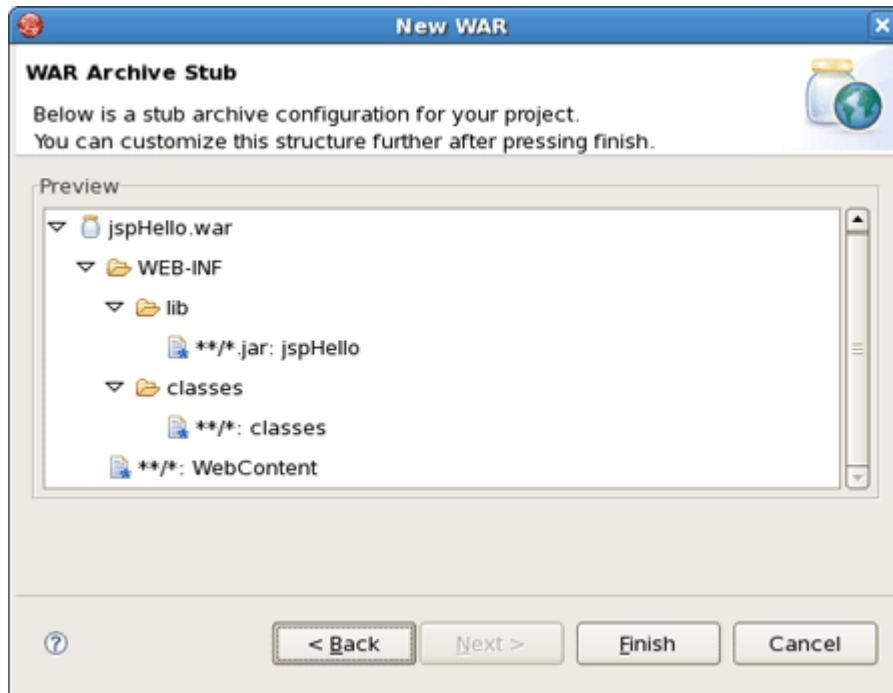
- Click, for example, *WAR* option to create war archive

In the dialog New WAR you can see automatically selected default values



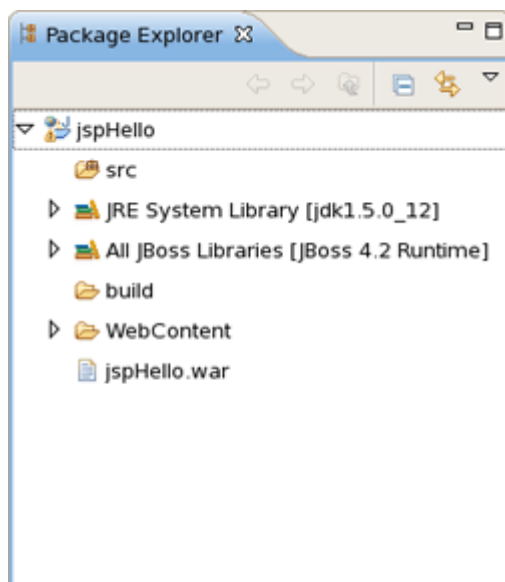
**Figure 4.8. New WAR Archive**

- Click *Next* to see a stub archive configuration for your project:

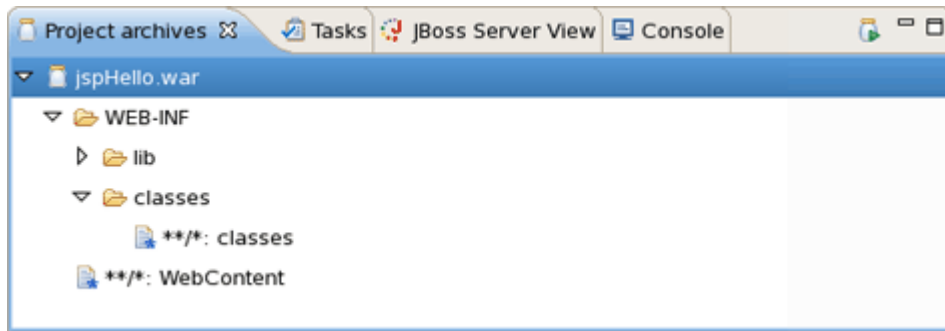


**Figure 4.9. Stub Archive Configuration**

- Click *Finish*. The *.war* file will appear in Package Explorer and in Project archives view as structure tree:

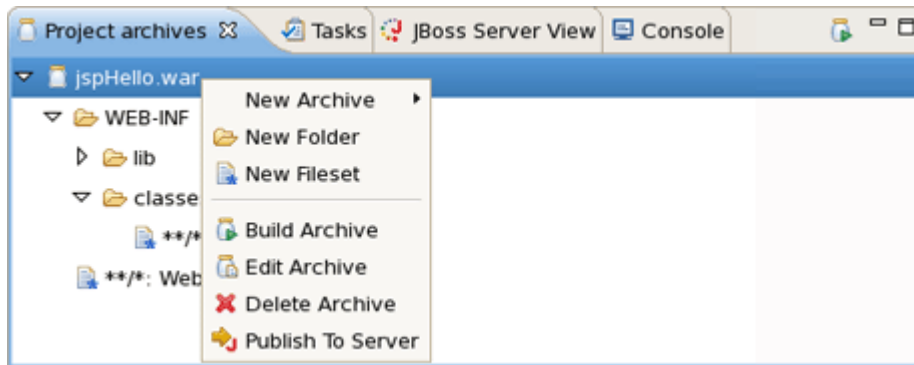


**Figure 4.10. Archive is Created**



**Figure 4.11. Archive in Project Archives View**

Via Project archives view you could now edit your archive, add new folders, publish to server, and so on:



**Figure 4.12. Configure Archive**

### 4.2.3.2. Auto redeploy

When you are creating a web application and register it on JBoss server it is automatically deployed into `/deploy` directory of the server. JBDS comes with the feature of auto-redeploy. It means that you don't need to restart JBoss. Any changes made in the application in exploded format will trigger a redeployment on the server.

### 4.2.4. JSP Page Preview

JBDS comes with JSP design-time preview features. When designing JSP pages you can easily preview how they will look during runtime. You can even attach your stylesheet to the preview.

- Make a little change to `hello.jsp` page, e.g. put this code snippet:

```
<%= new java.util.Date() %>
```

- Click **Save** button.

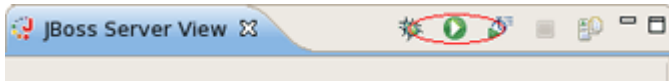


- Switch to Preview page by clicking Preview tab at the bottom of the page. You will see how the page will look at runtime.

### 4.2.5. Launch JSP Project

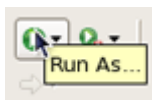
Let's now launch our project on server. We'll use JBoss server that is shipped with JBoss Developer Studio.

- Start JBoss server from JBoss Server view by clicking the Start icon.



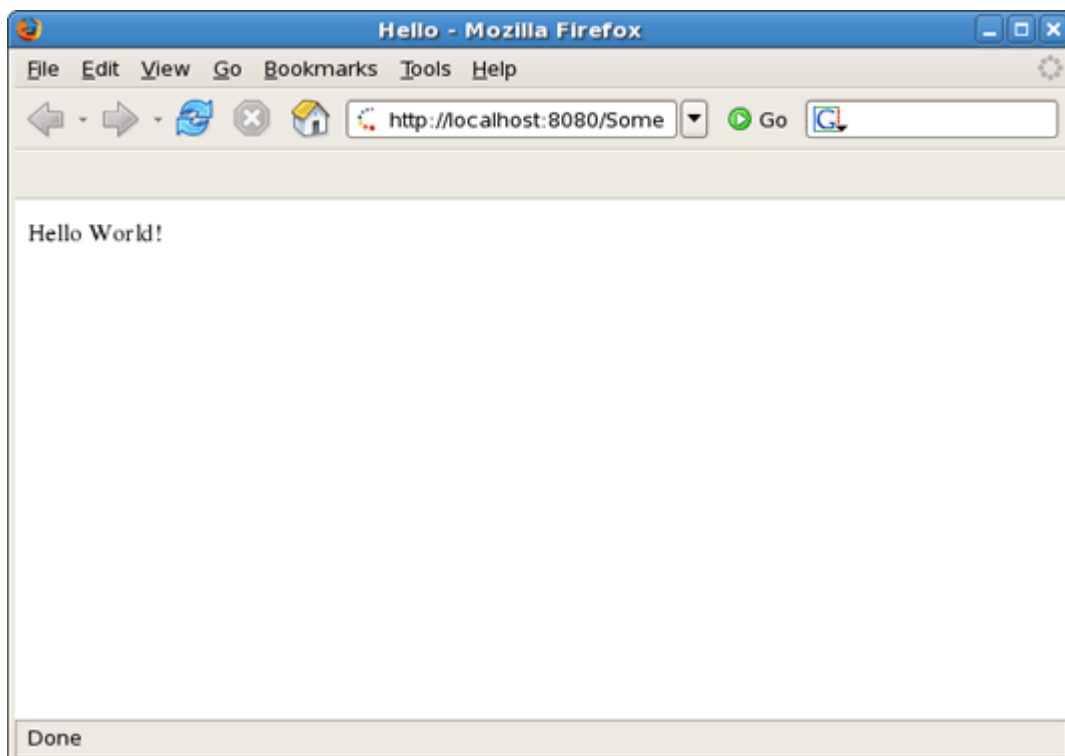
**Figure 4.13. Starting Server**

- Click the Run icon or right click your project folder and select *Run As > Run on Server*. If you haven't made any changes in web.xml file or cleared it out you can launch the application by right clicking the hello.jsp page and selecting *Run on the Server*.



**Figure 4.14. Run Project**

You should see the next page in a browser :



**Figure 4.15. Running Project**

---

# RAD development of a simple JSF application



## Note:

We highly recommend developing in Seam. This chapter is for users who for some reason cannot use Seam.

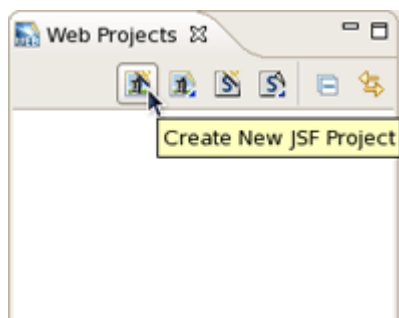
In this chapter you will see how to create a simple JSF application being based on "RAD" philosophy. We will create the familiar Guess Number application. The scenario is the following. You are asked to guess a number between 0 and 100. If the guess is correct, a success page is displayed with a link to play again. If the guess is incorrect, a message is printed notifying that a smaller or a larger number should be entered and the game continues.

We'll show you how to create such an application from scratch, along the way demonstrating powerful features of JBoss Developer Studio such as project templating, Visual Page Editor, code completion and others. You will design the JSF application and then run the application from inside JBoss Developer Studio using the bundled JBoss server.

## 5.1. Setting up the project

First, you should create a JSF 1.2 project using an integrated JBDS's new project wizard and predefined templates. Follow the next steps:

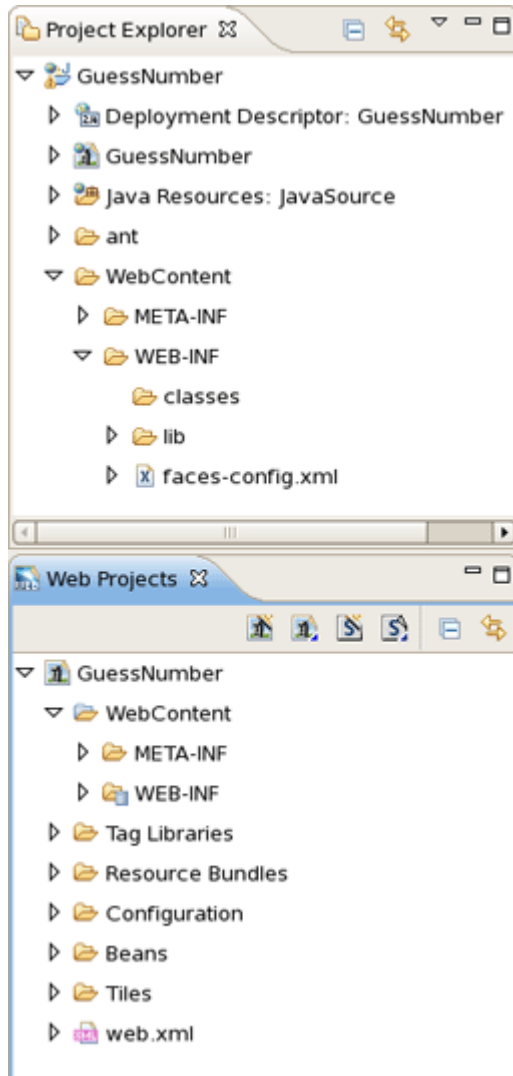
- In Web Projects View (if it is not open select *Window > Show View > Others > JBoss Tools Web > Web Projects View*) click *Create New JSF Project* button.



**Figure 5.1. Create New JSF Project**

- Put GuessNumber as a project name, in JSF Environment drop down list choose JSF 1.2
- Leave everything else as it is and click *Finish*

Our project will appear in Project Explorer and Web Projects Views. As you can see JBoss Developer Studio has created for us the whole skeleton for the project with all needed libraries, faces-config.xml and web.xml files.



**Figure 5.2. New JSF Project**

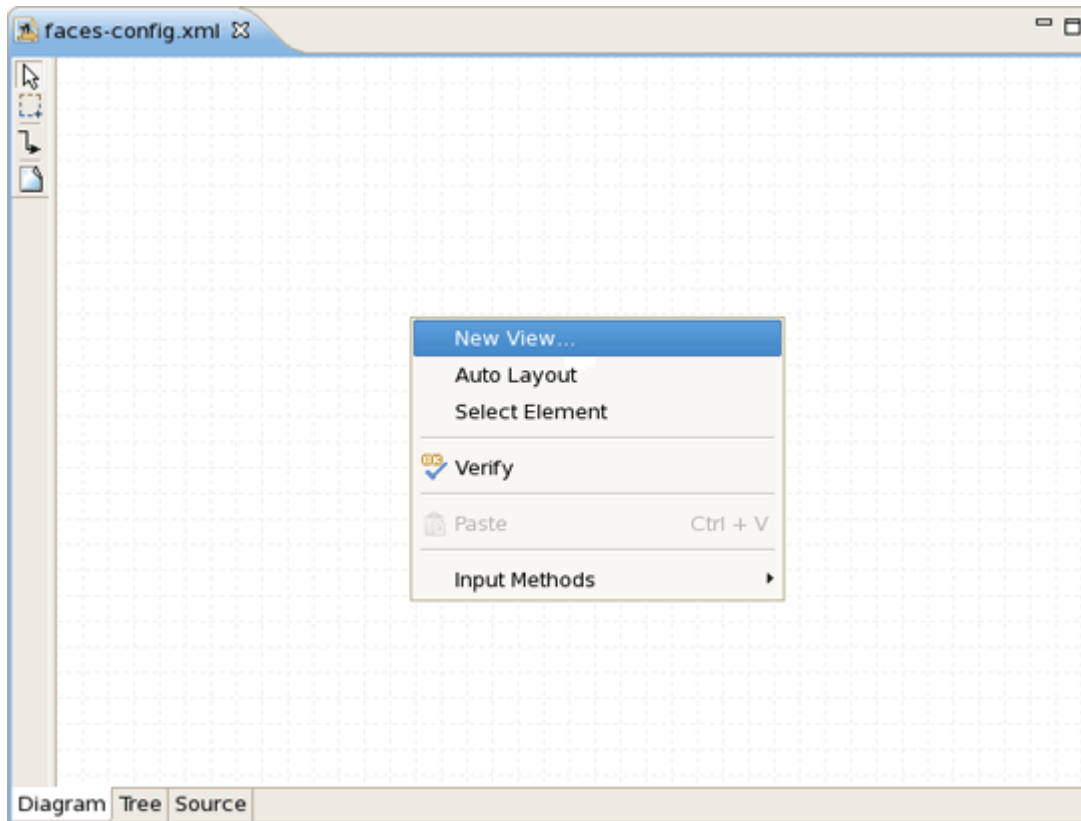
As the project has been set up, new JSP pages should be created now.

## 5.2. Creating JSP Pages

Here, we are going to add two pages to our application. The first page is `inputnumber.jsp`. It prompts you to enter a number. If the guess is incorrect, the same page will be redisplayed with a message indicating whether a smaller or a larger number should be tried. The second page is `success.jsp`. This page will be shown after you guess the number correctly. From this page you also have the option to play the game again.

Now, we will guide you through the steps on how to do this.

- Open *faces-config.xml* file
- Right click anywhere on the diagram mode
- From the context menu select *New View*



**Figure 5.3. Create New View**

- Type *pages/inputnumber* as the value for *From-view-id*
- Leave everything else as is and click *Finish*
- In the same way create another jsf view. Type *pages/success* as the value for *From-view-id*
- Select *File > Save*

On the diagram you will see two created views.

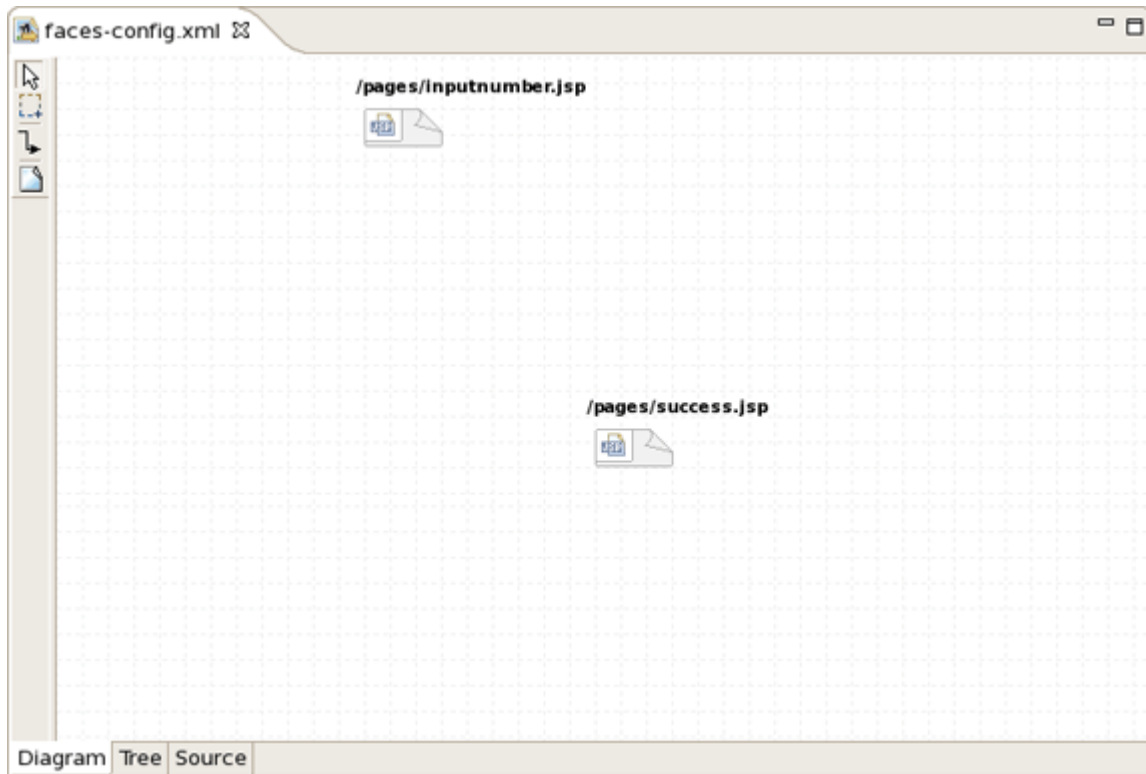


Figure 5.4. New Views

## 5.3. Creating Transition between two views

Then, we should create connection between jsp pages.

- In the diagram, select the *Create New Connection* icon third from the top along the upper left side of the diagram to get an arrow cursor with a two-pronged plug at the arrow's bottom

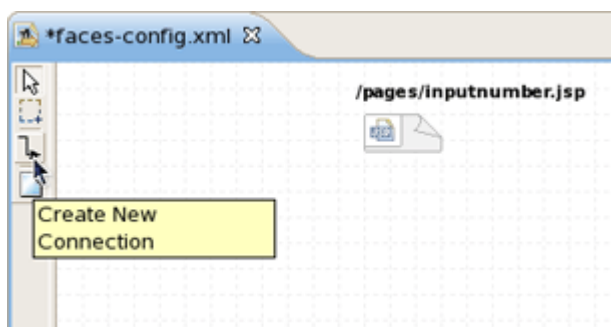
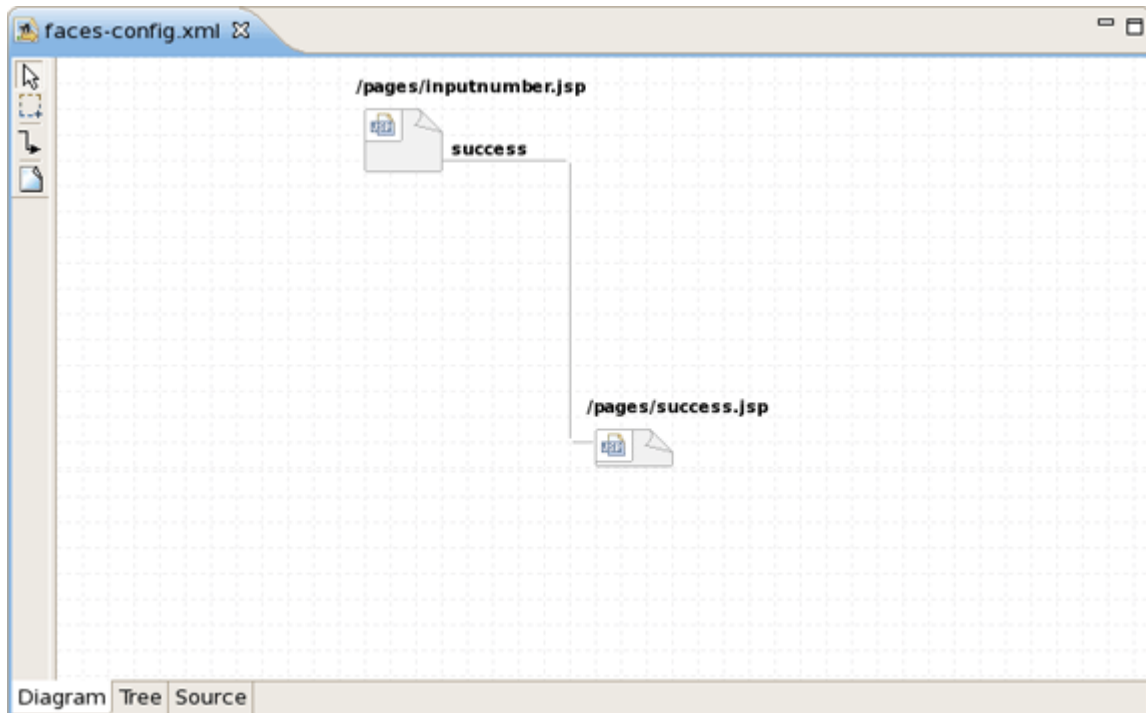


Figure 5.5. Create Connection

- Click on the *pages/inputnumber* page icon and then click on the *pages/success* page icon

A transition should appear between the two icons of views.



**Figure 5.6. Created Connection**

- Select *File > Save* from the menu bar

## 5.4. Creating Resource File

A resource file is just a file with a *.properties* extension for collecting text messages in one central place. JBoss Developer Studio allows you to create quickly a resource file. The messages stored in resource file can be displayed to you on a Web page during application execution.

With resource file first, you don't hard code anything into the JSP pages. And second, it makes it easier to translate your application to other languages. All you have to do is to translate all your messages to the other language and save them in a new properties file with a name that ends with the appropriate ISO-639 language code.

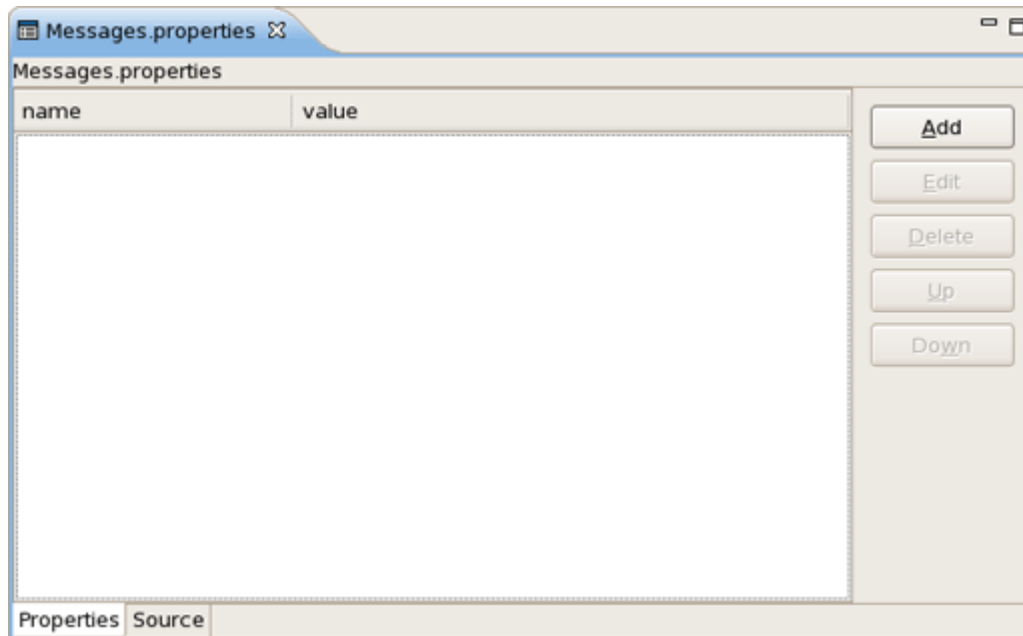
It is a good idea to keep your resources inside the *JavaSource* folder, where you keep your *.java* files. Every time you build the project, all *.properties* files will then be copied to the *classes* folder by default.

- Right click *JavaSource* folder and select *New > Folder*
- Type *game* for Folder name and click *Finish*

Your resource file and java bean will be stored in this folder.

- Right click on *game folder* and select *New > Properties File*
- Type *messages* as the value for "name" attribute and click *Finish*

JBoss Developer Studio will automatically open messages.properties file for editing.



**Figure 5.7. Messages.properties File**

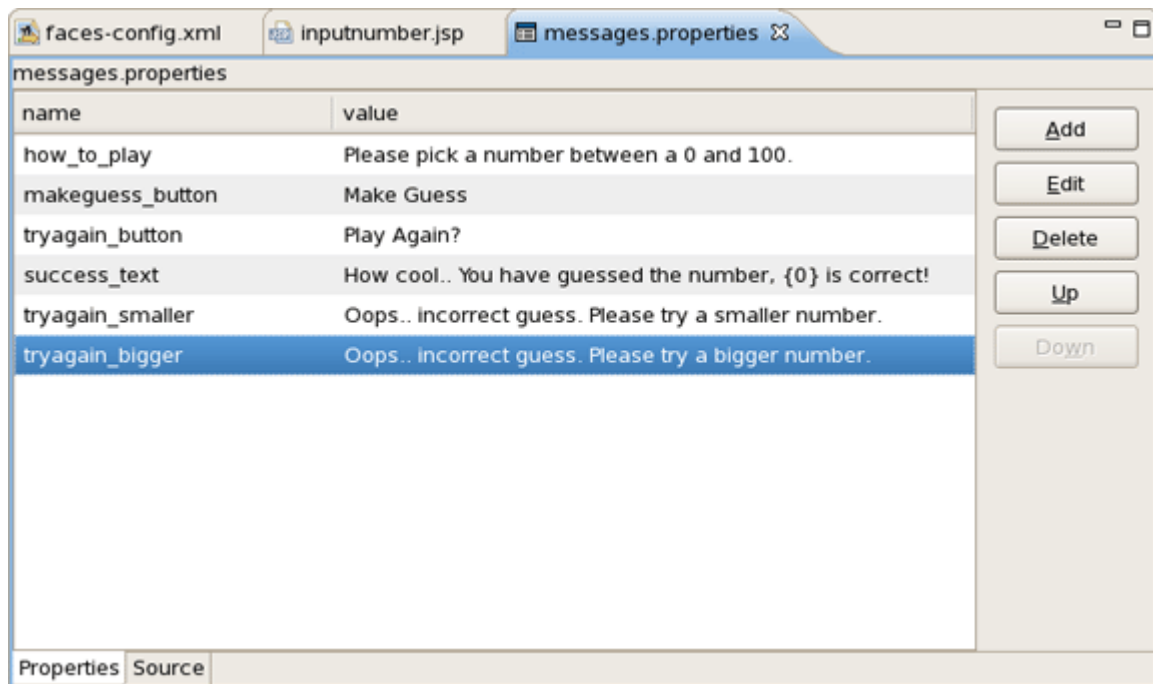
- Click *Add* button for adding new attribute to your resource file
- Type *how\_to\_play* for "name" and *Please pick a number between 0 and 100.* for value
- Click *Finish*
- In such a way add the next properties:

```
makeguess_button=Make Guess
trayagain_button=Play Again?
success_text=How cool.. You have guessed the number, {0} is correct!
trayagain_smaller=Oops..incorrect guess. Please try a smaller number.
trayagain_bigger=Oops..incorrect guess. Please try a bigger number.
```

- Click *File > Save* from the menu bar

Your .properties file should now look like follows:





**Figure 5.8. Properties are Added**

*Up* and *Down* buttons allow you to move you attribute on the list. For delete the attribute, choose it and press *Delete* button.

If you want to change a value or a name of your attribute, click on it and than on *Edit* button.

## 5.5. Creating Java Bean

In this section you'll see how to create a Java bean that will hold business logic of our application.

- Right click *game folder*
- Select *New > Class*
- Type *NumberBean* for bean name

A java bean is created.

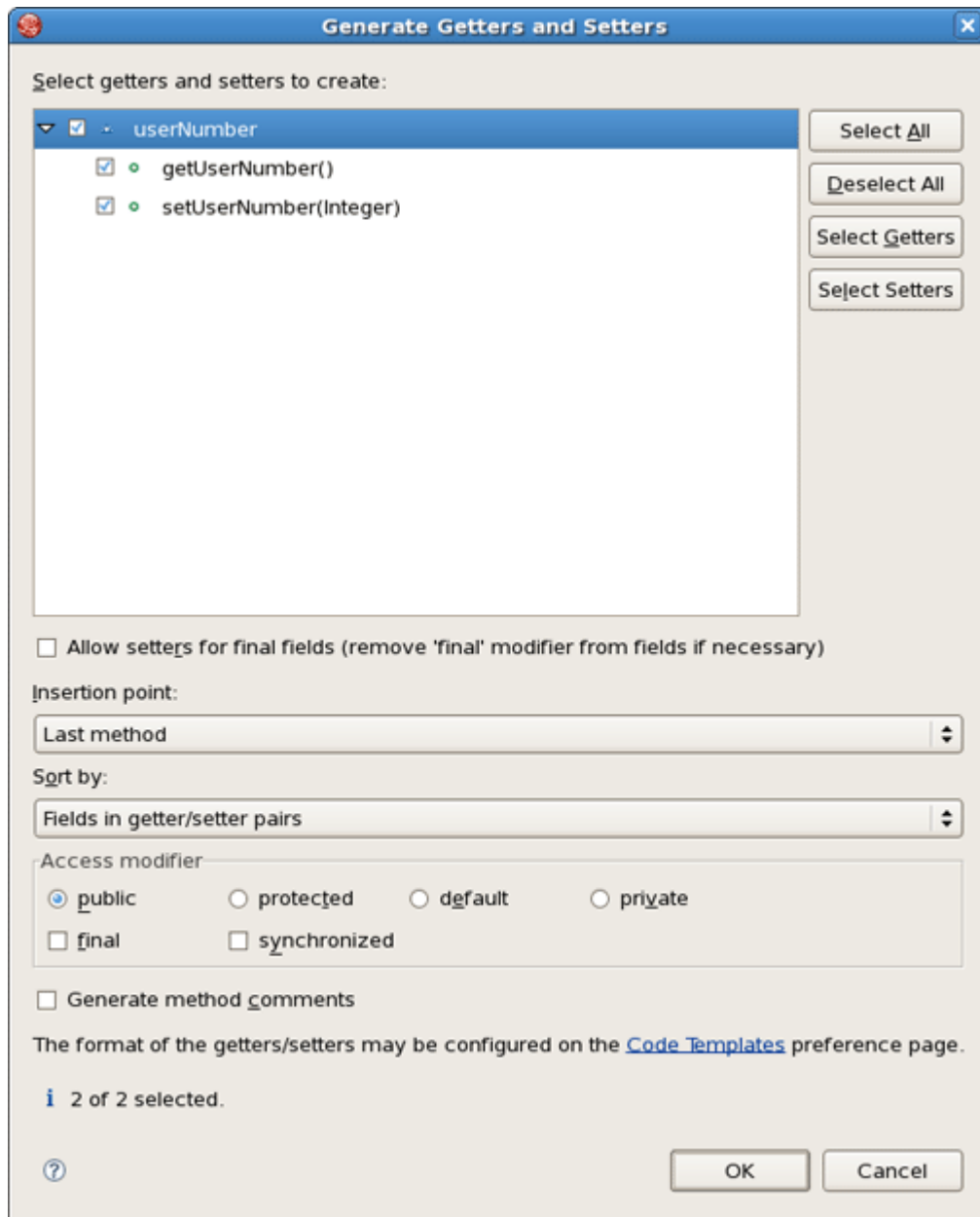
- Declare the variable of your entered number:

```
Integer userNumber;
```

JBDS allows to quickly generate getters and setters for java bean.

- Right click *NumberBean.java* in Package Explorer

- Select *Source > Generate Getters and Setters...*
- Check *userNumber* box and click *OK*



**Figure 5.9. Generate Getters and Setters**

- Add the declaration of the second variable

```
int randomNumber;
```

- .. other bean methods:

```

public NumberBean ()
{
    randomNumber = (int)(Math.random()*100);
    System.out.println ( "Random number: "+randomNumber);
}
public String playagain ()
{
    FacesContext context = FacesContext.getCurrentInstance();
    HttpSession session =
        (HttpSession) context.getExternalContext().getSession(false);
    session.invalidate();
    return "playagain";
}
public String checkGuess ()
{
    // if guessed, return 'success' for navigation
    if ( userNumber.intValue() == randomNumber )
    {
        return "success";
    }
    else
    {
        FacesContext context = FacesContext.getCurrentInstance();
        ResourceBundle bundle = ResourceBundle.getBundle("game.messages",
            context.getViewRoot().getLocale());
        String msg = "";
        // if number bigger, get appropriate message
        if ( userNumber.intValue() > randomNumber )
            msg = bundle.getString("tryagain_smaller");
        else // if number smaller, get appropriate message
            msg = bundle.getString("tryagain_bigger");
        // add message to be displayed on the page via <h:messages> tag
        context.addMessage (null, new FacesMessage(msg));
        // return 'tryagain' for navigation
        return "tryagain";
    }
}
}

```

- And the import declarations:

```
import javax.faces.context.FacesContext;
```

```
import javax.servlet.http.HttpSession;
import javax.faces.application.FacesMessage;
import java.util.Locale;
import java.util.ResourceBundle;
```

The whole java bean should look as follows:

```
import javax.faces.context.FacesContext;
import javax.servlet.http.HttpSession;
import javax.faces.application.FacesMessage;
import java.util.Locale;
import java.util.ResourceBundle;

public class NumberBean
{
    Integer userNumber;
    int randomNumber; // random number generated by application
    public Integer getUserNumber ()
    {
        return userNumber;
    }
    public void setUserNumber (Integer value)
    {
        this.userNumber = value;
    }

    // constructor, generates random number
    public NumberBean ()
    {
        randomNumber = (int)(Math.random()*100);
        System.out.println (
            "Random number: " + randomNumber);
    }

    public String playagain ()
    {
        FacesContext context = FacesContext.getCurrentInstance();
        HttpSession session =
            (HttpSession) context.getExternalContext().getSession(false);
        session.invalidate();
        return "playagain";
    }
}
```

```

// check if user guessed the number
public String checkGuess ()
{
    // if guessed, return 'success' for navigation
    if ( userNumber.intValue() == randomNumber )
    {
        return "success";
    }
    // incorrect guess
    else
    {
        // get a reference to properties file to retrieve messages
        FacesContext context = FacesContext.getCurrentInstance();
        ResourceBundle bundle =
            ResourceBundle.getBundle("game.messages",
                context.getViewRoot().getLocale());
        String msg = "";
        // if number is bigger, get appropriate message
        if ( userNumber.intValue() > randomNumber )
            msg = bundle.getString("tryagain_smaller");
        else // if number smaller, get appropriate message
            msg = bundle.getString("tryagain_bigger");

        // add message to be displayed on the page via <h:messages> tag
        context.addMessage (null, new FacesMessage(msg));
        // return 'tryagain' for navigation
        return "tryagain";
    }
}
}

```

## 5.6. Editing faces-config.xml File

In this section you know about faces-config.xml file.

This file holds two navigation rules and defines the backing bean used.

- Open faces-config.xml file in a source mode
- Add here one more navigation rule and a managed bean declarations that the content of the file looks like this:

```

<?xml version="1.0" encoding="UTF-8"?>
<faces-config version="1.2" xmlns="http://java.sun.com/xml/ns/javaee

```

```
xmlns:xi="http://www.w3.org/2001/XInclude"
xmlns:xsi="http://www.w3.org/2001/XMLSchema-instance"
xsi:schemaLocation="http://java.sun.com/xml/ns/javaee
    http://java.sun.com/xml/ns/javaee/web-facesconfig_1_2_.xsd">

<navigation-rule>
  <from-view-id>*</from-view-id>
  <navigation-case>
    <from-outcome>playagain</from-outcome>
    <to-view-id>/pages/inputnumber.jsp</to-view-id>
  </navigation-case>
</navigation-rule>

<navigation-rule>
  <from-view-id>/pages/inputnumber.jsp</from-view-id>
  <navigation-case>
    <from-outcome>success</from-outcome>
    <to-view-id>/pages/success.jsp</to-view-id>
  </navigation-case>
</navigation-rule>

<managed-bean>
  <managed-bean-name>NumberBean</managed-bean-name>
  <managed-bean-class>game.NumberBean</managed-bean-class>
  <managed-bean-scope>session</managed-bean-scope>
</managed-bean>

</faces-config>
```

The first navigation rule states that from any page (\* stands for any page) an outcome of playagain will take you to `/pages/inputnumber.jsp`. Outcome values are returned from backing bean methods in this example. The second navigation rule states that if you are at the page `/pages/inputnumber.jsp`, and the outcome is success, then navigate to the `/pages/success.jsp` page.

## 5.7. Editing the JSP View Files

Now, we will continue editing the JSP files for our two "views" using Visual Page Editor.

### 5.7.1. Editing inputnumber.jsp page

First, let's dwell on how to edit inputnumber.jsp.

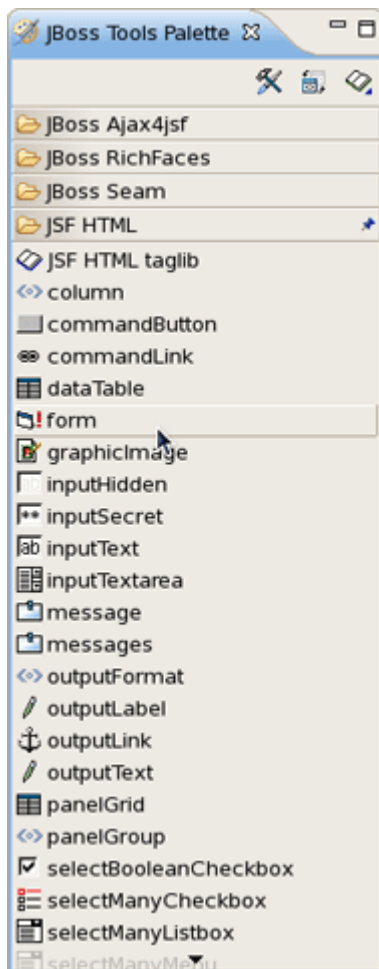
On this page we will have an output text component displaying a message, a text field for user's number entering and a button for input submission.

- Open inputnumber.jsp by double-clicking on the `/pages/inputnumber.jsp` icon

The Visual Page Editor will open in a screen split between source code along the top and a WYSIWIG view along the bottom. You can see that some JSF code will be already generated as we choose a template when creating the page.

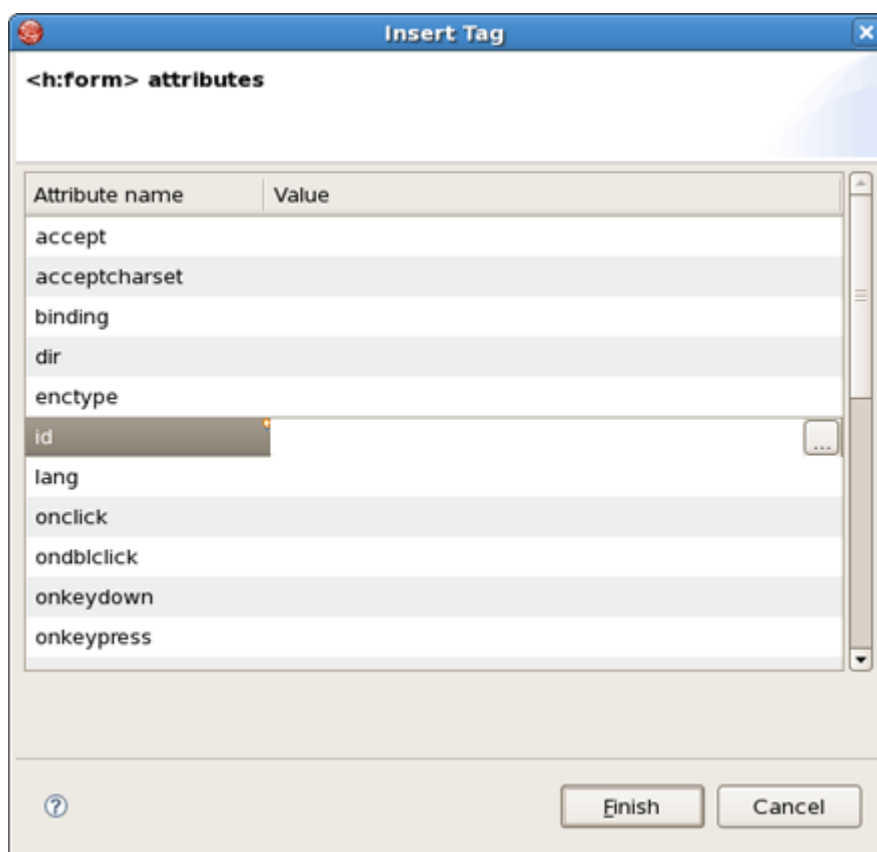
At the beginning it's necessary to create a `<h:form>` component where all others components are put.

- Place the mouse cursor inside `<f:view>` `</f:view>`
- Go to JBoss Tools Palette and expand JSF HTML folder by selecting it
- Click on `<h:form>` tag



**Figure 5.10. Insert h:form**

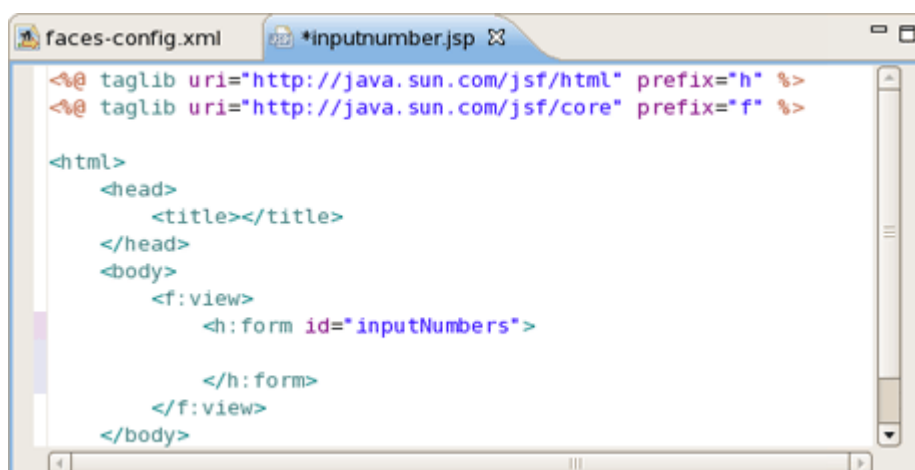
- In the dialog Insert Tag select `id` and click on this line below the value header. A blinking cursor will appear in a input text field inviting to enter a value of `id`



**Figure 5.11. Define Id of Form**

- Type `inputNumbers` and click `Finish`

In source view you can see the declaration of a form.



**Figure 5.12. Created Form**

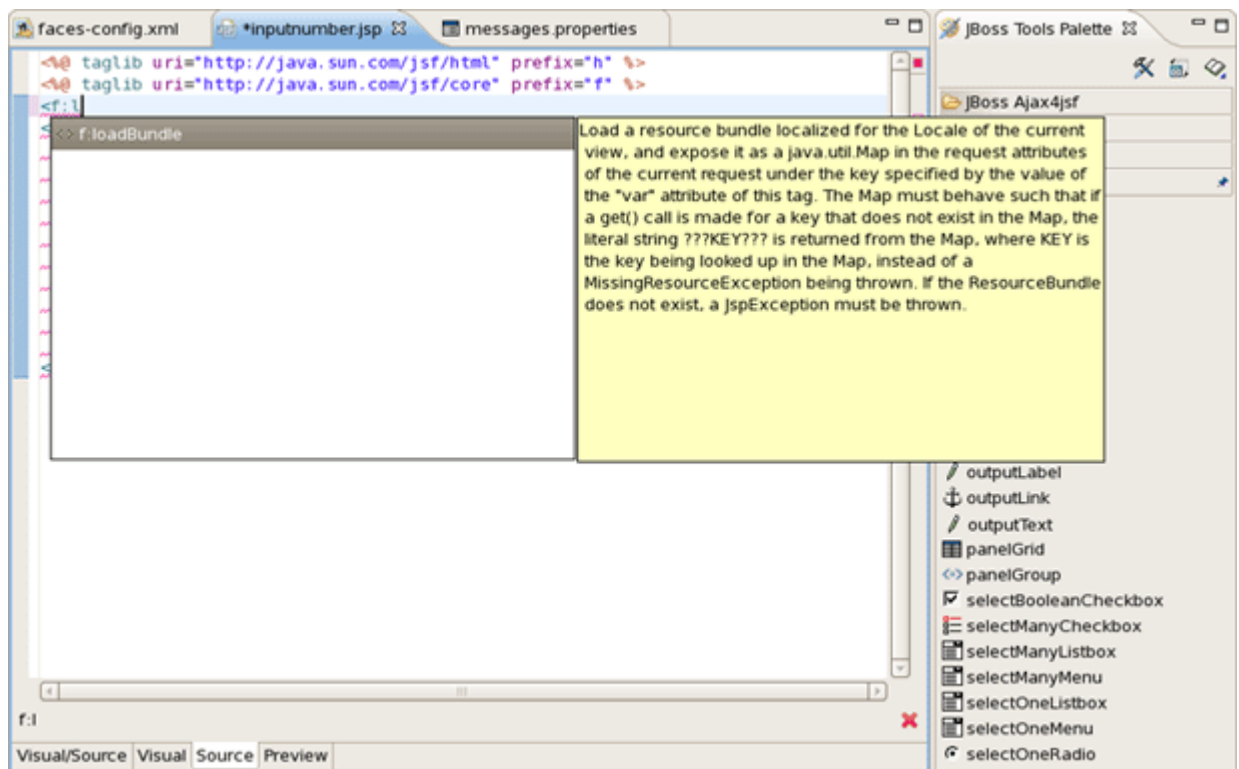
First let's declare the properties file in `inputnumber.jsp` page using the `loadBundle` JSF tag.



- Put this declaration on the top of a page, right after the first two lines:

```
<f:loadBundle basename="game.messages" var="msg"/>
```

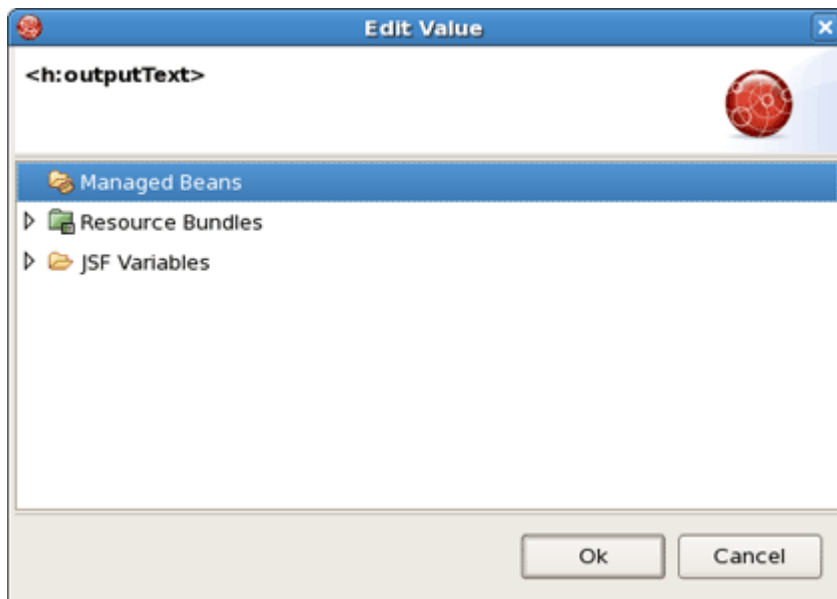
As always JBDS provides code assist:



**Figure 5.13. Code Assist**

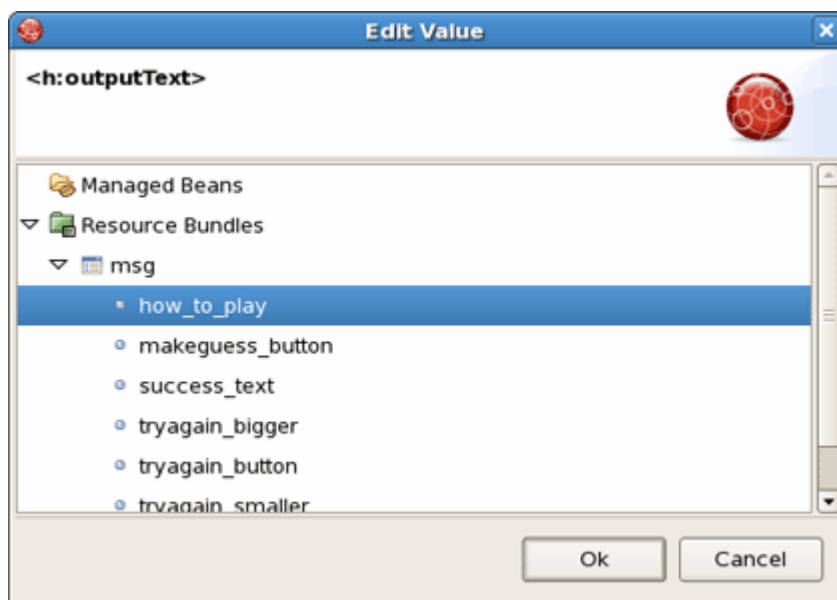
- Switch to Visual tab, so it could be possible to work with the editor completely in its WYSIWYG mode
- Click on `outputText`, drag the cursor over to the editor, and drop it inside the blue box in the editor
- Select `value` and click on this line below "value" header
- Click ... button next to the value field

JBDS will nicely propose you to choose within available values:



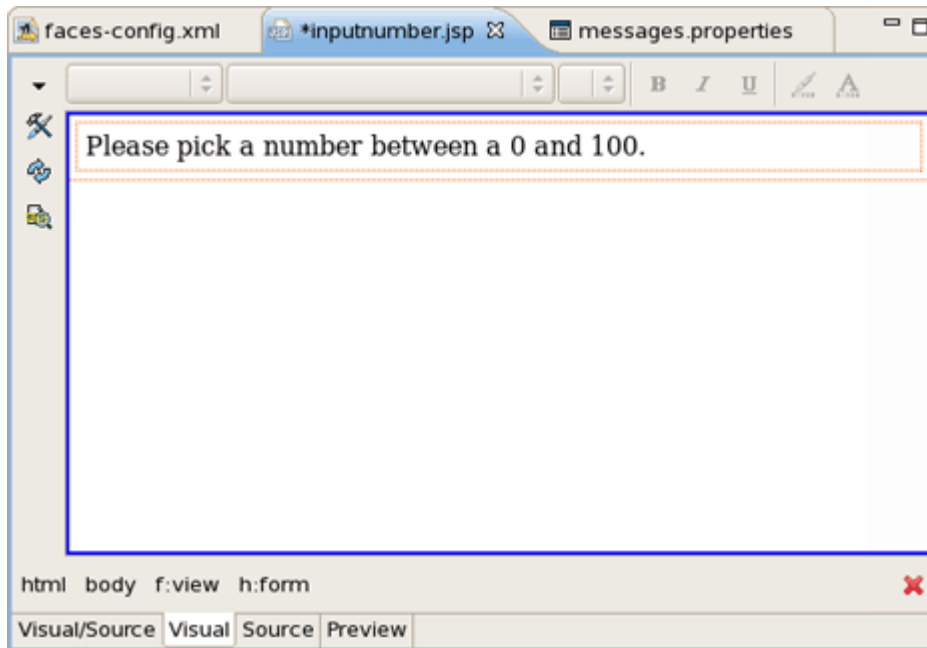
**Figure 5.14. Choose Value**

- Expand *Resource Bundles* > *msg*
- Select *how\_to\_play* value and click *Ok*. Then click *Finish*



**Figure 5.15. Selecting Value**

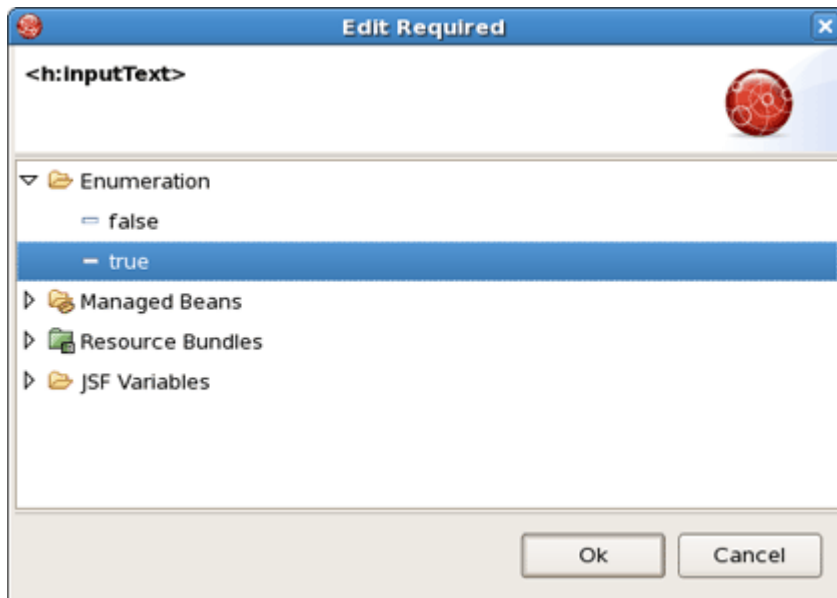
The text will appear on the page:



**Figure 5.16. Created OutputText Component**

- Switch to Source mode and insert `<br/>` tag after `<h:outputText>` component to make a new line.
- Click *Save* button.
- On the Palette click on *inputText*, drag the cursor over to the editor, and drop it inside the editor after the text.
- Switch to a Source mode and insert `<br/>` tag after `<h:outputText>` component to make a new line
- Click *Save* button
- On the Palette click on *inputText*, drag the cursor over to the editor, and drop it inside the editor after the text
- Select *value* and click on this line below "value" header
- Click ... button next to the value field
- Expand *Managed Beans > NumberBean*
- Select *userNumber* value and click *Ok*
- Switch *Advanced* tab
- Select *id* and click on this line below "value" header
- Type *userNumber* in text field

- Select *required* and click on this line below "value" header
- Click ... button next to the value field
- Expand *Enumeration* and select *true* as a value



**Figure 5.17. Add "required" Attribute**

- Click *Ok*, then click *Finish*
- Go to Source mode
- Add the validation attribute to `<f:validateLongRange>` for user input validation

```
<h:inputText id="userNumber" value="#{NumberBean.userNumber}" required="true">
    <f:validateLongRange minimum="0" maximum="100"/>
</h:inputText>
```

- Click *Save* button
- Again select *Visual* mode
- On the Palette, click on *commandButton*, drag the cursor over to the editor, and drop it inside the editor after the *inputText* component.
- In the editing dialog select *value* and click on this line below "value" header
- Click ... button next to the value field
- Expand *Resource Bundles > msg* and select *makeguess\_button* as a value

- Click *Ok*
- Select *action* and click on this line below "value" header
- Type *NumberBean.checkGuess* in text field
- Click *Finish*
- In Source mode add `<br/>` tags between `<outputText>` , `<inputText>` and `<commandButton>` components to place them on different lines

inputnumber.jsp page should look like this:

```
<%@ taglib uri="http://java.sun.com/jsf/html" prefix="h" %>
<%@ taglib uri="http://java.sun.com/jsf/core" prefix="f" %>
<f:loadBundle basename="game.messages" var="msg"/>

<html>
<f:view>
  <h:form id="inputNumbers">
    <h:outputText value="#{msg.how_to_play}"/>
    <br/>
    <h:messages style="color: blue"/>
    <br/>
    <h:inputText id="userNumber" value="#{NumberBean.userNumber}" required="true">
      <f:validateLongRange minimum="0" maximum="100"/>
    </h:inputText>
    <br/><br/>
    <h:commandButton value=
      "#{msg.makeguess_button}" action="#{NumberBean.checkGuess}"/>
  </h:form>
</f:view>
</html>
```

### 5.7.2. Editing success.jsp page

In the same way like inputnumber.jsp, edit success.jsp page. Its whole source should be the next:

```
<%@ taglib uri="http://java.sun.com/jsf/html" prefix="h" %>
<%@ taglib uri="http://java.sun.com/jsf/core" prefix="f" %>
<f:loadBundle basename="game.messages" var="msg"/>

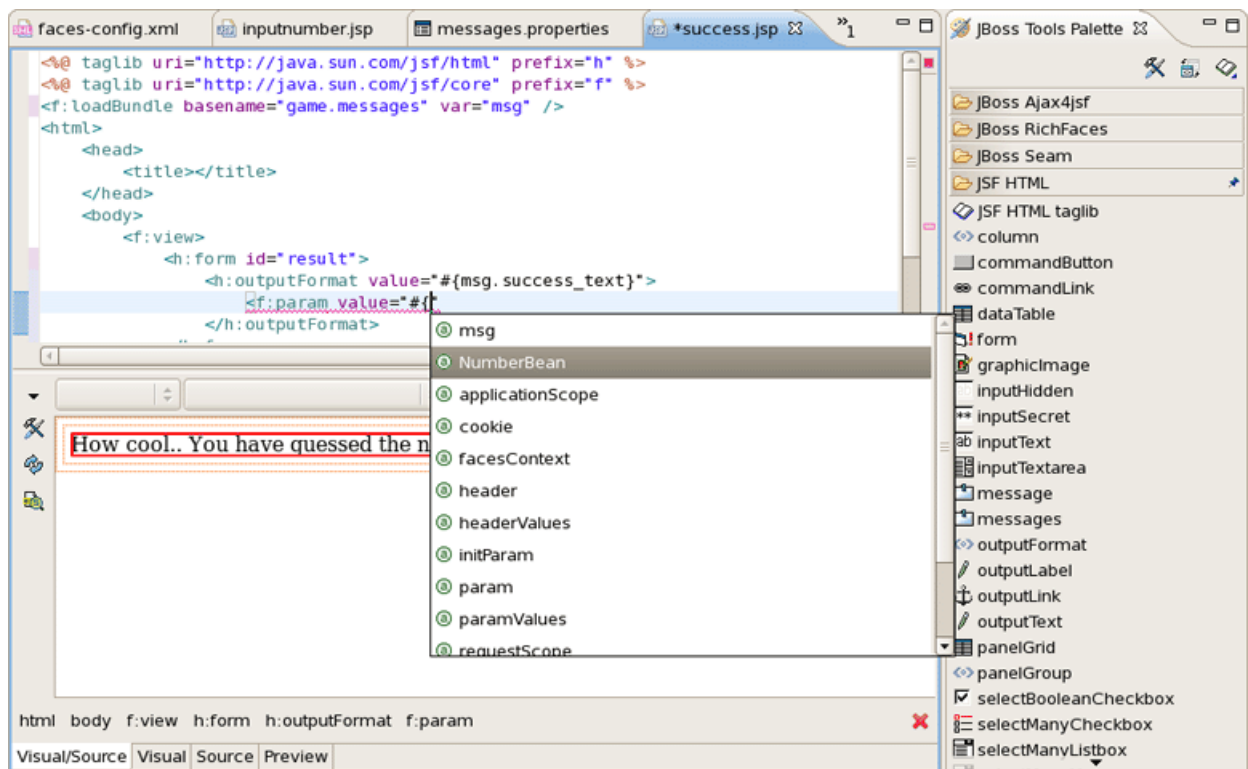
<html>
<f:view>
```

```

<h:form id="result">
  <h:outputFormat value="#{msg.success_text}">
    <f:param value="#{NumberBean.userNumber}" />
  </h:outputFormat>
  <br/><br/>
  <h:commandButton value=
    "#{msg.trayagain_button}" action="#{NumberBean.playagain}" />
</h:form>
</f:view>
</html>

```

Again you can use code assist provided by JBDS when editing jsp page:



**Figure 5.18. Code Assist for <f:param>**

This page, success.jsp, is shown if you correctly guessed the number. The **<h:outputFormat>** tag will get the value of success\_text from the properties file. The {0} in success\_text will be substituted for by the value of the value attribute within the **<f:param>** tag during runtime.

At the end, you have a button which allows you to replay the game. The action value references a backing bean method. In this case, the method only terminates the current session so that when you are shown the first page, the input text box is clear and a new random number is generated.

- Switch to Preview mode to see how this page will look in a browser:

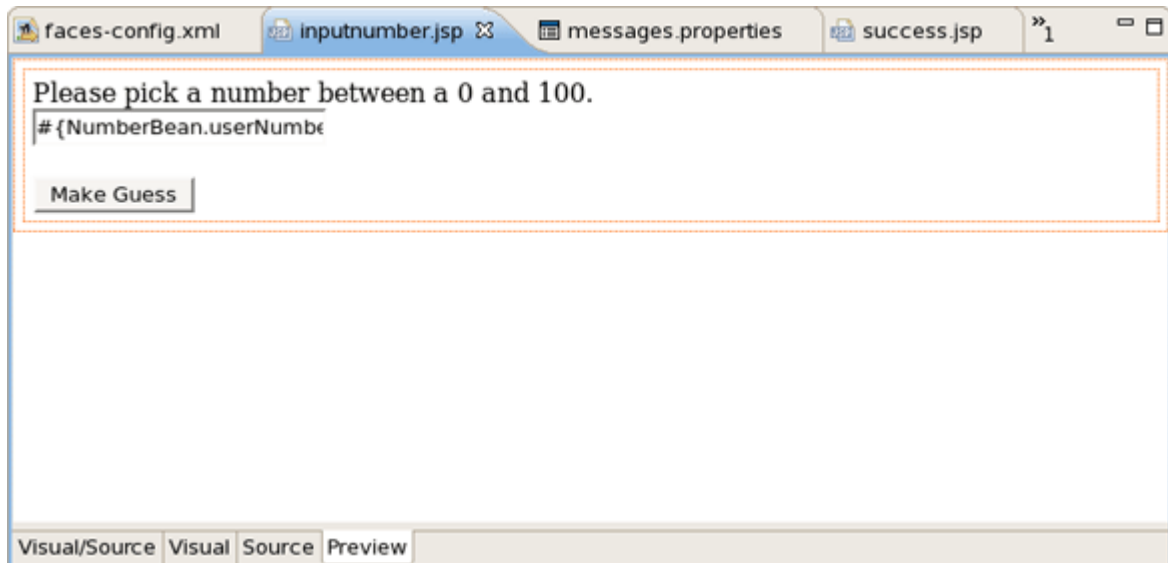


Figure 5.19. Success.jsp in Preview Mode

## 5.8. Creating index.jsp page

Now you know how to create index.jsp page.

The index.jsp page is the entry point of our application. It's just forwarding to inputnumber.jsp page.

- Right click *WebContent* > *New* > *JSP File*
- Type *index* for name field and choose *JSPRedirect* as a template
- Click *Finish*
- The source for this page should be like the following:

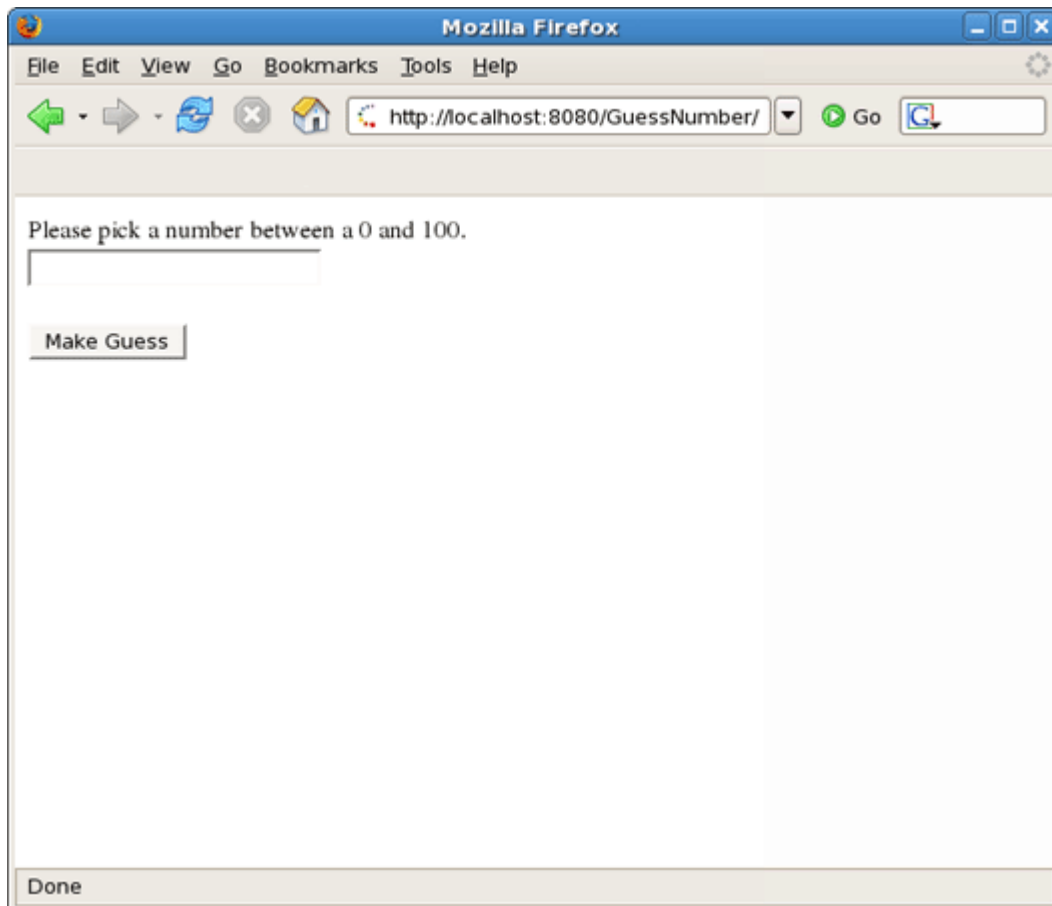
```
<!doctype html public "-//w3c//dtd html 4.0 transitional//en">
<html>
<body>
  <jsp:forward page="/pages/inputnumber.jsf" />
</body>
</html>
```

Note the *.jsf* extension of a page. It means that we trigger the JSF controller servlet to handle the page according the servlet mapping in the faces-config.xml file.

## 5.9. Running the Application

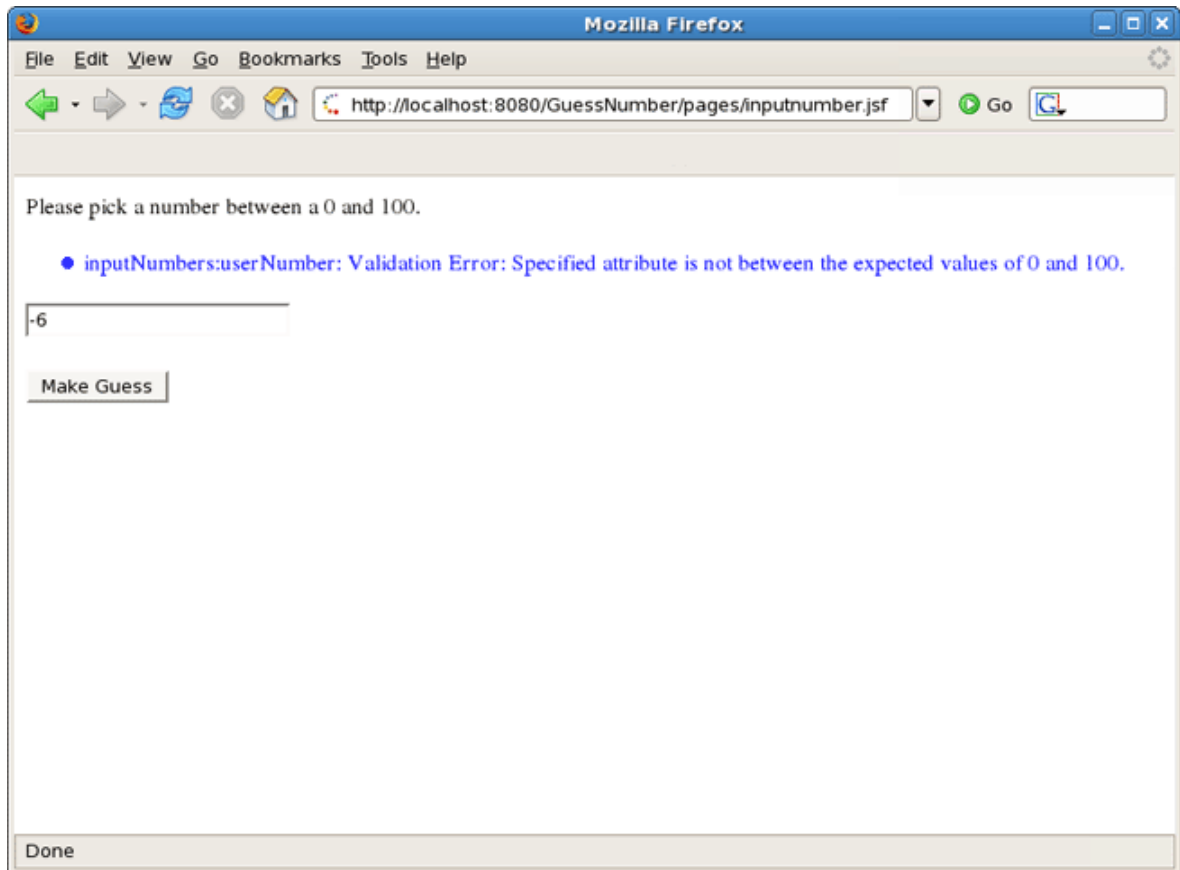
Finally, we have all the pieces needed to run the application.

- Start up JBoss server by clicking on the *Start* icon in JBoss Server view. (If JBoss is already running, stop it by clicking on the red icon and then start it again. After the messages in the Console tabbed view stop scrolling, JBoss is available)
- Right-click on project *Run AS > Run on Server*
- Play with the application by entering correct as well as incorrect values

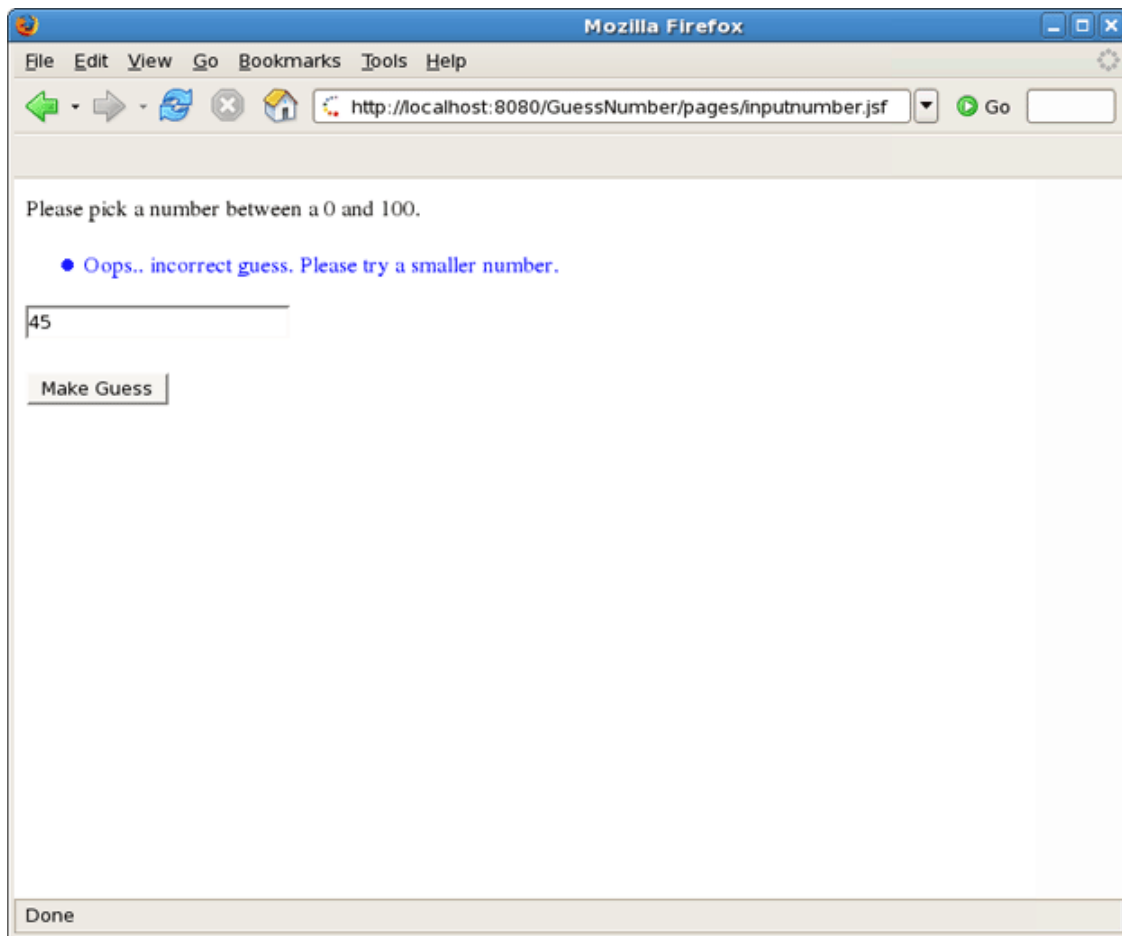


**Figure 5.20. You are Asked to Enter a Number Between 0 and 100**

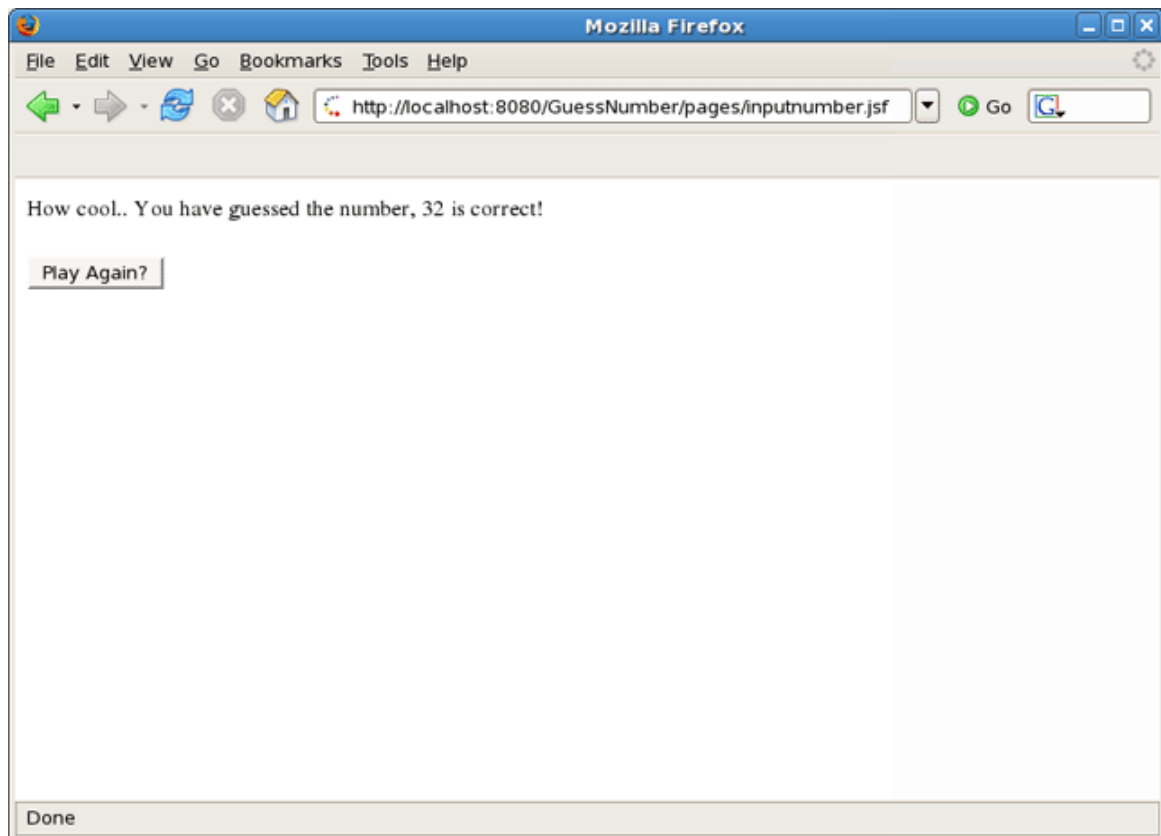




**Figure 5.21. Your Input is Validated and an Error Message is Displayed if Invalid Input was Entered**



**Figure 5.22. After You Enter a Guess, the Application Tells You Whether a Smaller or a Larger Number Should be Tried**



**Figure 5.23. Your Guess is Correct**



## Further Reading

**JSF Tools Reference Guide** ([html](#)) [[../.../jsf\\_tools\\_ref\\_guide/html\\_single/index.html](#)]

From this guide you'll discover all peculiarities of work at a JSF project. You'll learn all shades that cover the process of project creation and take a closer look at the JSF configuration file. Also you'll get to know managed beans and how to work with them and find out, how to create and register a custom converter, custom validator and referenced beans in a JSF project.

**JSF Tools Tutorial** ([html](#)) [[../.../jsf\\_tools\\_tutorial/html\\_single/index.html](#)]

This tutorial will describe how to deal with classic/old style of JSF development and how to create a simple JSF application using the JBoss Developer Studio.

**Struts Tools Reference Guide** ([html](#)) [[../.../struts\\_tools\\_ref\\_guide/html\\_single/index.html](#)]

In Struts Tools Reference Guide you will learn how to create and work with a new struts project. This guide also provides information about graphical editor for struts configuration files, tiles files, and struts validation files.

**Struts Tools Tutorial** ([html](#)) [[../.../struts\\_tools\\_tutorial/html\\_single/index.html](#)]

This tutorial will describe the classical style of Struts development, and will step-by-step show you how to create a simple Struts application in JBoss Developer Studio.

**Seam Dev Tools Reference Guide** ([html](#)) [[../.../seam/html\\_single/index.html](#)]

This guide helps you to understand what Seam is and how to install Seam plug-in into Eclipse. It tells you the necessary steps to start working with Seam Framework and assists in a simple Seam Project creation. Also you will learn how to create and run the CRUD Database Application with Seam as well as find out what Seam Editors Features and Seam Components are.

**Visual Web Tools Reference Guide** ([html](#)) [[../.../jsf/html\\_single/index.html](#)]

**JBoss Server Manager Reference Guide** ([html](#)) [[../.../as/html\\_single/index.html](#)]

This guide covers the basics of working with the JBoss server manager. You will read how to install runtimes and servers and quickly learn how to configure, start, stop the server and know how deployment and archiving process. You will find out how to manage installed JBoss Servers via JBoss AS Perspective. You will also read how to deploy modules onto the server.

**jBPM Tools Reference Guide** ([html](#)) [[../.../jbpm/html\\_single/index.html](#)]

With jBPM Tools Reference Guide we'll help you to facilitate a cross-product learning and know how you can speed your development using special editors and visual designers. We'll also guide you through the steps on how to create a simple process and test it within jBPM jPDL perspective.

**Hibernate Tools Reference Guide** ([html](#)) [[../.../hibernatetools/html\\_single/index.html](#)]

Throughout this guide you will learn how to install and use Hibernate Tools both via Ant and through Eclipse. We'll supply you with the information on how to create mapping files, configuration file as well as a file for controlling reverse engineering by using specific wizards that Hibernate tooling provides. Also you will know about Code Generation and peculiarities of work within Hibernate Console Perspective.

**ESB Editor Reference Guide** ([html](#)) [[../..../esb\\_ref\\_guide/html\\_single/index.html](#)]

This guide provides you with the information on ESB Editor which allows you to develop ESB file.

**Exadel Studio Migration Guide** ([html](#)) [[../..../Exadel-migration/html\\_single/index.html](#)]

This document is intended to help you to migrate an existing Exadel JSF or Struts projects from Exadel Studio into JBoss Developer Studio.