

Seam Dev Tools Reference Guide

Version: 2.1.0.CR1

1. Introduction	1
1.1. What is Seam?	1
1.2. Installation into Eclipse	1
1.3. Other relevant resources on the topic	1
2. Creating a New Seam Project via the New Seam Project wizard	3
2.1. Create standalone Seam Web Project	3
2.2. Select the Project Facets	11
2.3. How to Configure Web Module Settings	13
2.4. Adding JSF Capabilities	14
2.5. Configure Seam Facet Settings	17
3. Directory Structure of the Generated Project	25
3.1. WAR Deployment	25
3.2. EAR Deployment	25
4. Seam Menus and Actions	27
4.1. File Menu Actions	27
4.2. Navigate Menu Actions	27
4.2.1. Find Seam References/Declarations	27
4.2.2. Open Seam Component	29
5. Seam Wizards	31
5.1. New Seam Action	32
5.2. New Seam Form	34
5.3. New Seam Conversation	36
5.4. New Seam Entity	38
6. Seam Generate Entities	43
7. Seam Editors Features	45
7.1. Content Assist	45
7.2. OpenOn	45
7.3. Seam Validation	46
7.4. Structured components.xml Editor	47
8. Seam Views	51
8.1. Seam Components View	51
8.2. Project Explorer integration	54
9. Seam Preferences	57
9.1. General Preferences	57
9.1.1. Validator Preferences	58
9.2. Project Preferences	61
10. Generate a CRUD Database Application	65
10.1. What is CRUD?	65
10.2. How to create the CRUD Database Application with Seam	65
11. The CRUD Application Walkthrough	85
11.1. Using CRUD Application	85
12. Using TestNG project	93
12.1. What is TestNG?	93
12.2. Other relevant resources on the topic	93

12.3. How to use the generated Seam-test project to run Seam tests?	94
---	----

Introduction

1.1. What is Seam?

This introduction will help you to understand what is Seam.

Seam is a fully featured application framework on top of Java EE 5. It is also one of the most popular enterprise Java framework today. Seam deeply integrates many other standard-based or open source frameworks (e.g., JSF, EJB3, JMS, Web Services, jBPM, JBoss Rules, Ajax4jsf, RichFaces, Facelets, Spring, iText, Quartz, TestNG, etc.), and provides a single programming model for developers to "drive" those underlying frameworks via simple annotated POJOs (Plain Old Java Objects). It makes life easier for developers to tackle complex enterprise applications with many component frameworks.

1.2. Installation into Eclipse

Here, we are going to explain how to install Seam plugin into Eclipse.

Seam is a one module of JBoss Tools project. Since Seam has a dependence on other JBoss Tools modules we recommend you to install a bundle of all *JBoss Tools plug-ins* [<http://labs.jboss.com/tools/download/index.html>]. Installation instruction you can find on JBoss Wiki in *InstallingJBossTools* [<http://labs.jboss.com/wiki/InstallingJBossTools>] section.

1.3. Other relevant resources on the topic

On JBoss you can find a set of benefits and other extra information on *Seam Framework* [<http://www.jboss.com/products/seam>].

Creating a New Seam Project via the New Seam Project wizard

In this chapter we provide you with the necessary steps to start working with Seam Framework.

At first, we suggest setting the specific Seam perspective that combines a number of different views and editors needed for work with resources concerned. For that select *Window > Open Perspective > Other > Seam* or you can also access it through the button in the right top corner.

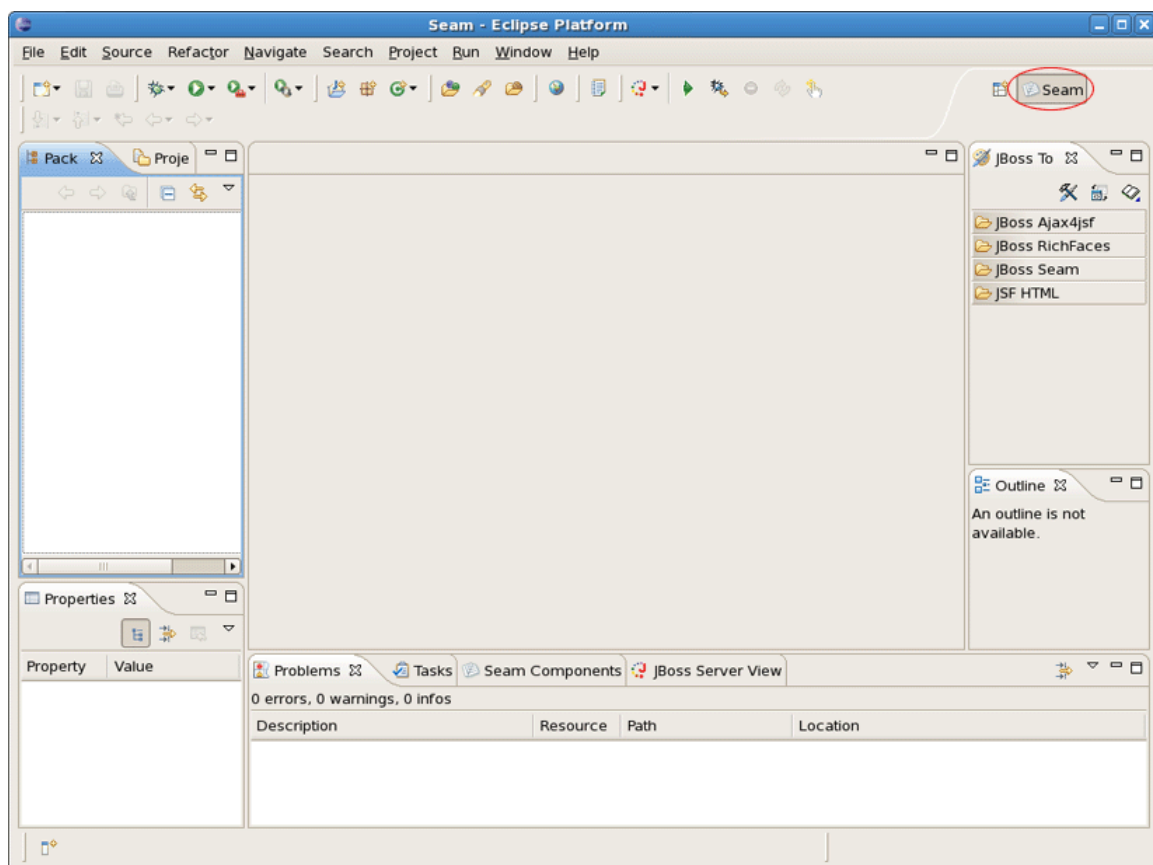

Figure 2.1. Seam Perspective

2.1. Create standalone Seam Web Project

The best way to get started with Seam is to organise a simple Seam Project and experiment with it by creating variations.

Thus, you should select *File > New > Seam Web Project* to run the New Seam Project wizard. The wizard form allows you to create runtime and server instances in order to get started creating, running, and debugging J2EE (only) applications.

Seam Web Project wizard has an option for selecting the actual Server (not just WTP runtime) that will be used for the project. This allows the wizard to identify correctly where the required datasource and driver libraries need to go.

Let's get through the wizard step-by-step. First, you should enter a name and a location directory for your new project.

Figure 2.2. New Seam Project Wizard

Clicking on *New...* button in the Target Runtime section will bring you to another dialog. Here, you can specify a new installed Runtime environment or the other type of runtime appropriate for configuring your project. Let's create a JBoss 4.2 Runtime. For that after choosing it click on *Next* button.

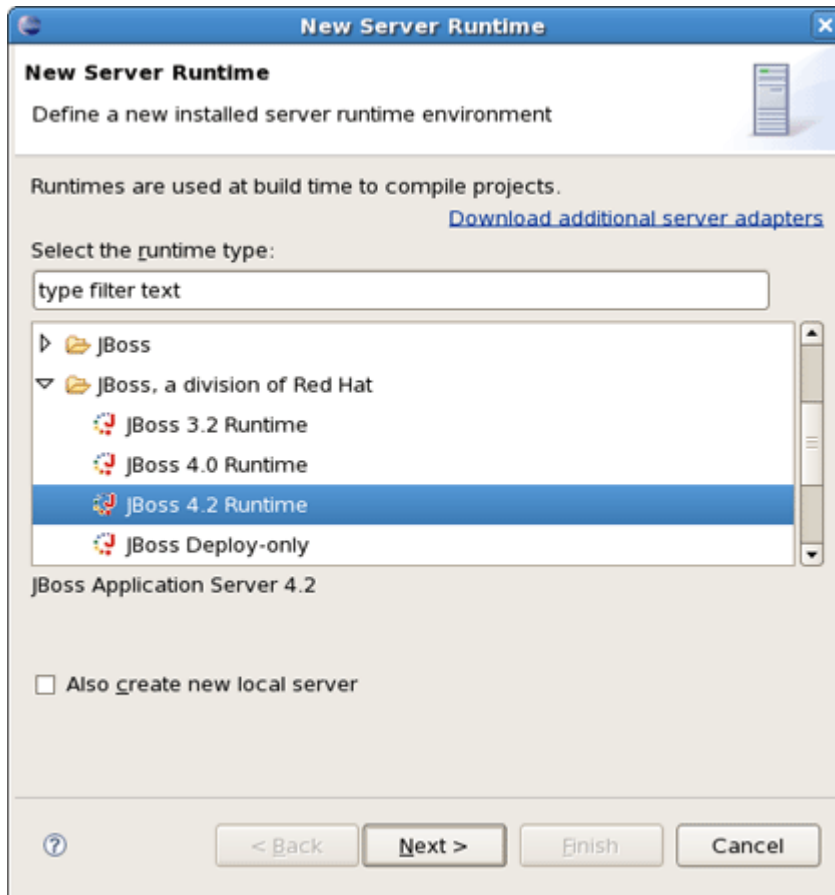

Figure 2.3. Specifying Target Runtime

All what you need here is to name runtime, type the path to its install directory or locate it by using *Browse* button, select a Java Runtime Environment, and select which configuration you want.

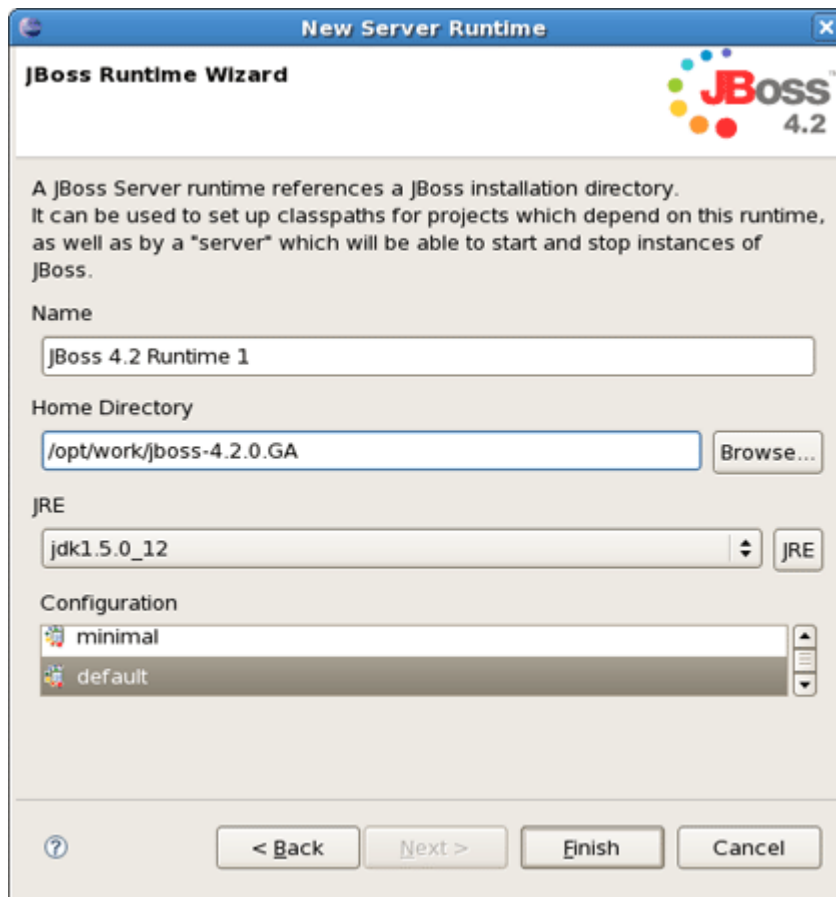

Figure 2.4. Specifying Target Runtime Configurations

Clicking on *Finish* returns you to the [previous dialog](#). The next step is to define an installed server that you can do by clicking on *New...* button in the Target Server section. In appeared Server Dialog it's possible to select a server version.

If the chosen server has already got an installed runtime, there appears a combo box with all declared runtimes under the servers view. Here, you can indicate a server runtime that you need. Use *Installed Runtimes...* button to see or edit which runtimes are installed. If there is no any declared runtime for chosen server, click on *Next* to specify it on the next preferences page.

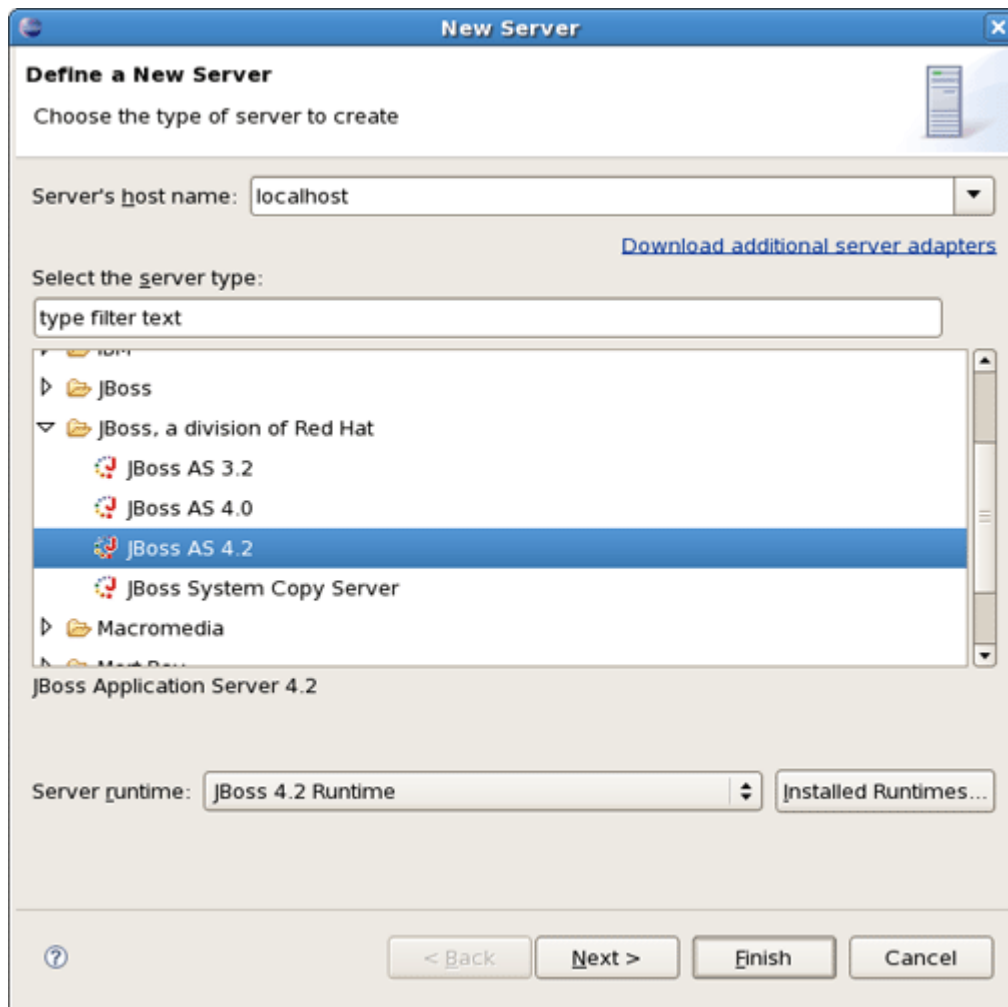

Figure 2.5. Specifying Target Server

Next dialog allows you to verify the information for chosen server, set login credentials to authorize an access to the server and specify a directory for deploying. Leave everything as it is and click on *Next*.

Create a new JBoss Server

A JBoss Server manages starting and stopping instances of JBoss.
It manages command line arguments and keeps track of which modules have been deployed.

Name

Runtime Information
If the runtime information below is incorrect, please press back, Installed Runtimes...,
and then Add to create a new runtime from a different location.

Home Directory /opt/work/jboss-4.2.0.GA
JRE /usr/java/jdk1.5.0_12 (jdk1.5.0_12)
Configuration default

Login Credentials
JMX Console Access
User Name
Password

Deployment
Deploy Directory

Figure 2.6. Specifying Server Configurations

On the last wizard step you can modify your project to configure it on server.

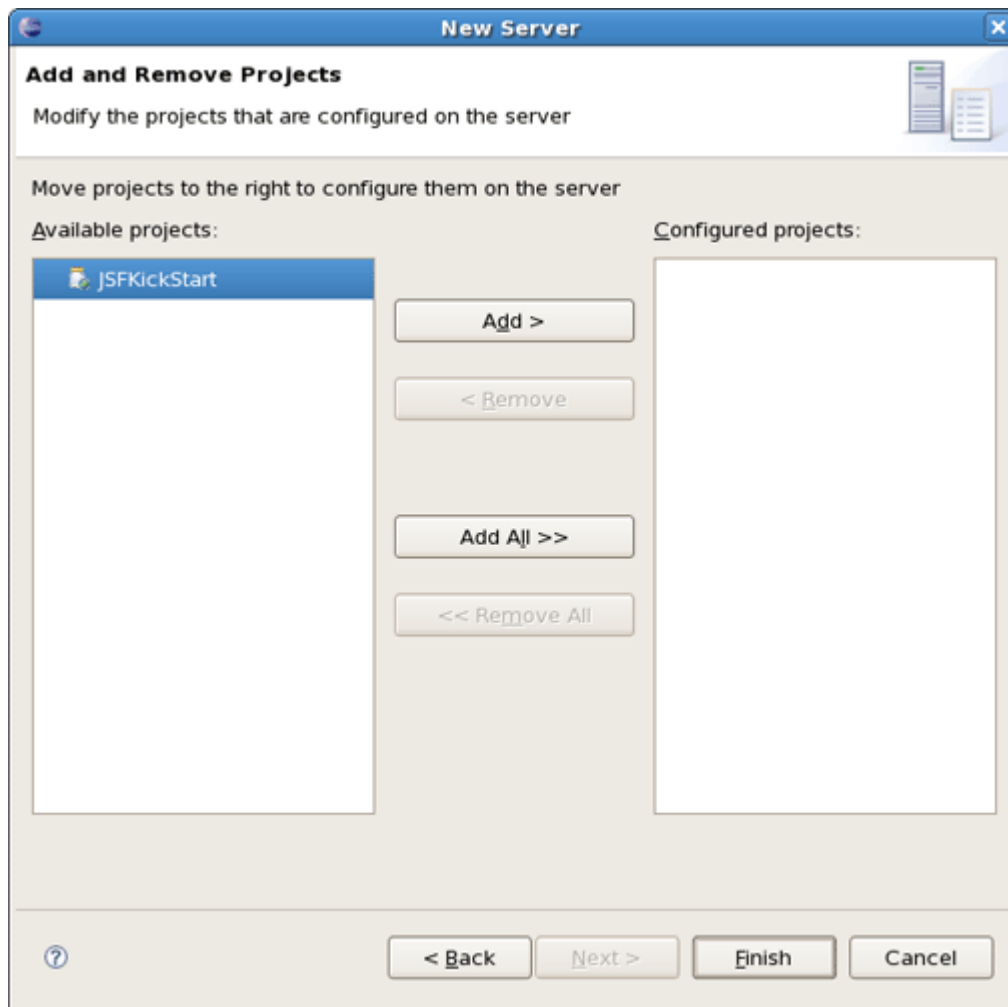

Figure 2.7. Project Modification for Configuring on the Server

After clicking on *Finish* button you should have the following wizard view:

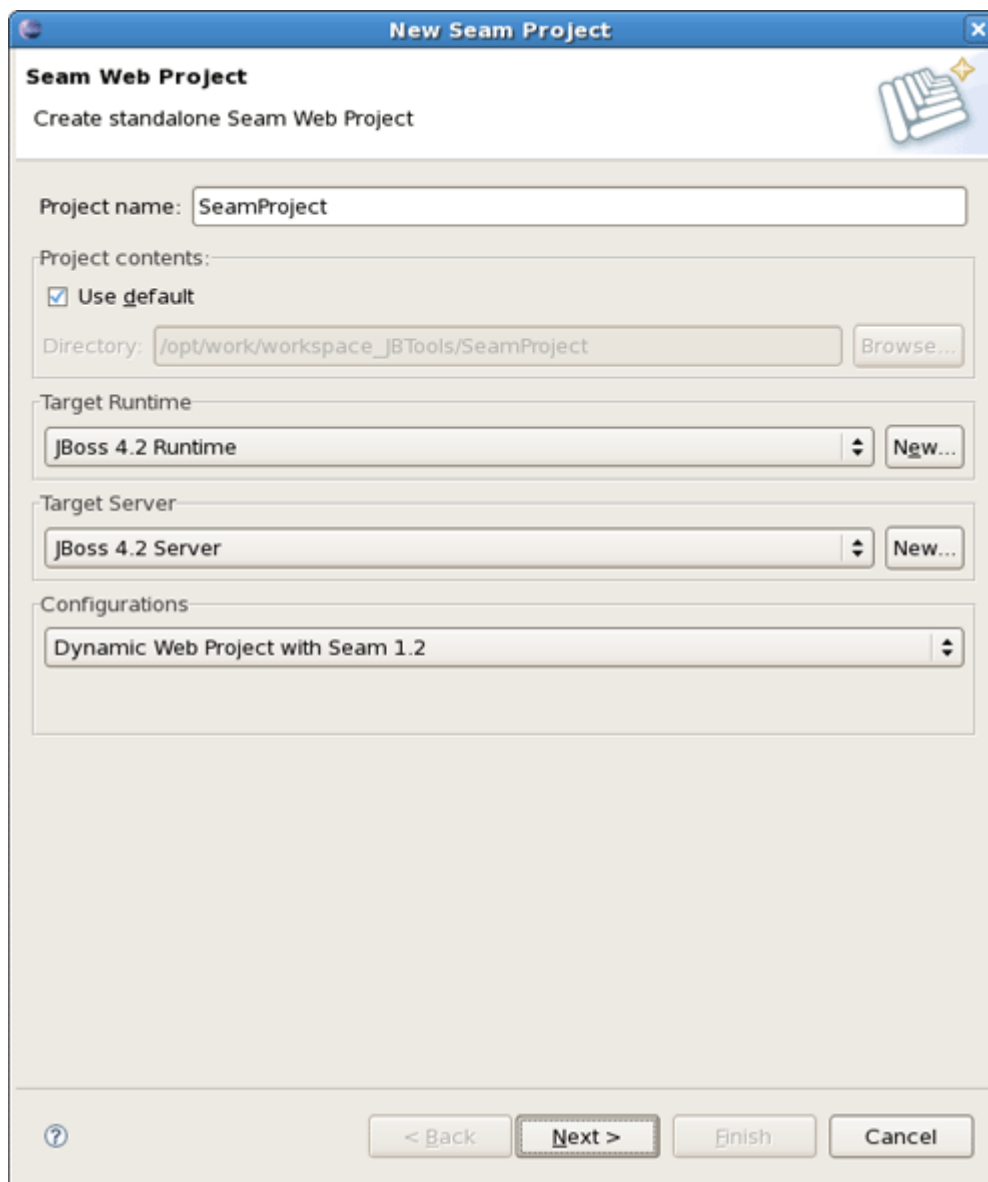

Figure 2.8. Completion of Runtime and Server Configuration

The last section on this wizard step is Configurations. Here, you can select one of the pre-defined project configurations either associated with Seam 1.2 or with Seam 2.0 that is the latest release but just only a technology preview. In addition, you can create your own configuration. Choosing *Default Configuration for jBoss 4.2 Runtime* allows you later to specify your own set of facets for adding extra functionality to your project. For more details about facets, see next section. Besides, we suggest that you look through our [AS manager guide](#) [../as/html_single/index.html] to find out more about runtimes and servers.

Having all necessary options arranged, click on *Next* to pass on to the other wizard.

2.2. Select the Project Facets

This page of the wizard allows you to enable or disable specific facets that define necessary characteristics for the project. In time you switch to this wizard form, all critical facets are already checked for the chosen Dynamic Web Project.

Notice that this page of the wizard also allows you to specify the necessary version for any facet.

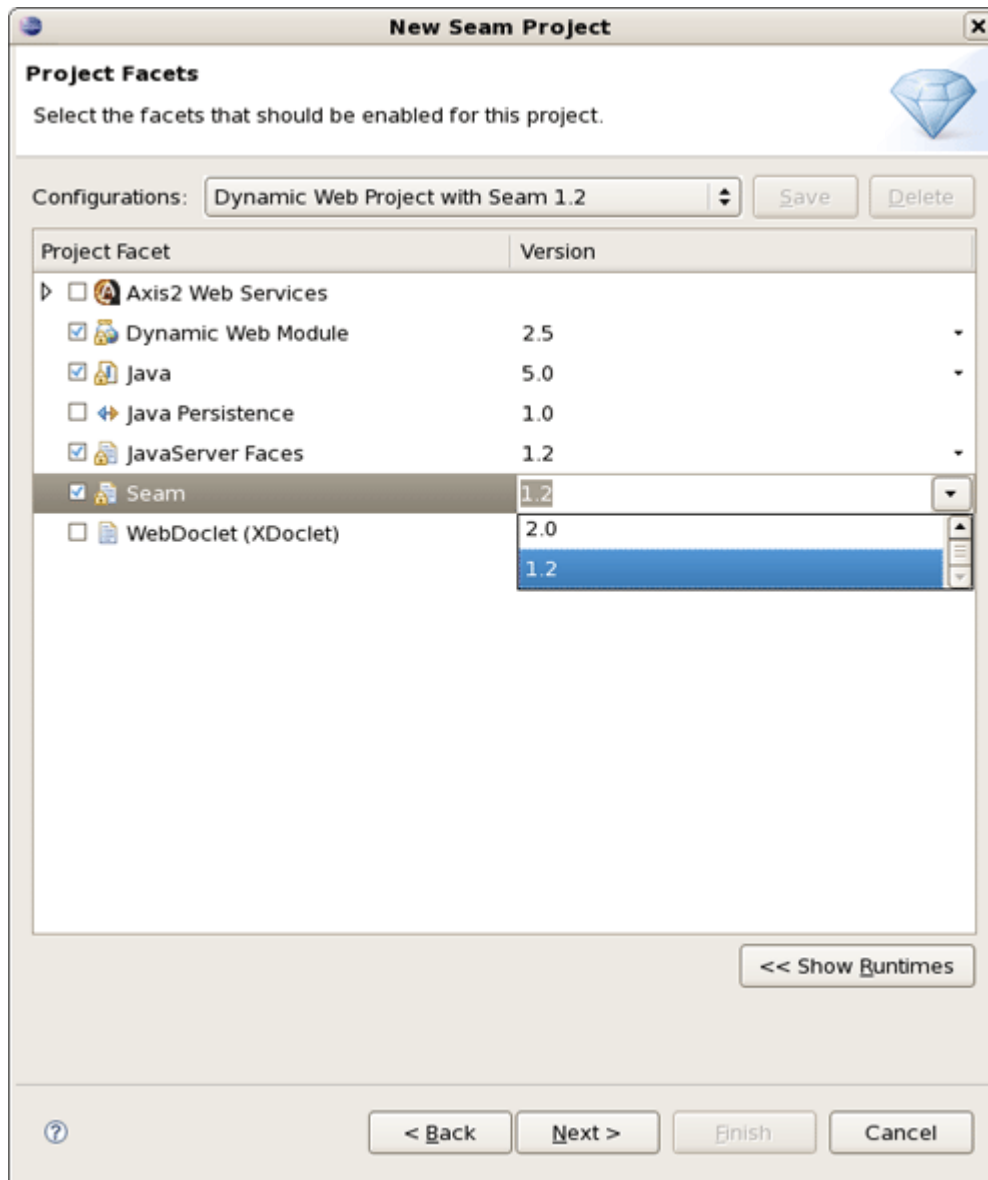

Figure 2.9. Project Facets Selection

Moreover, you can specify your own preset of selected facets by checking needed ones in project facets window and clicking on `Save` button.

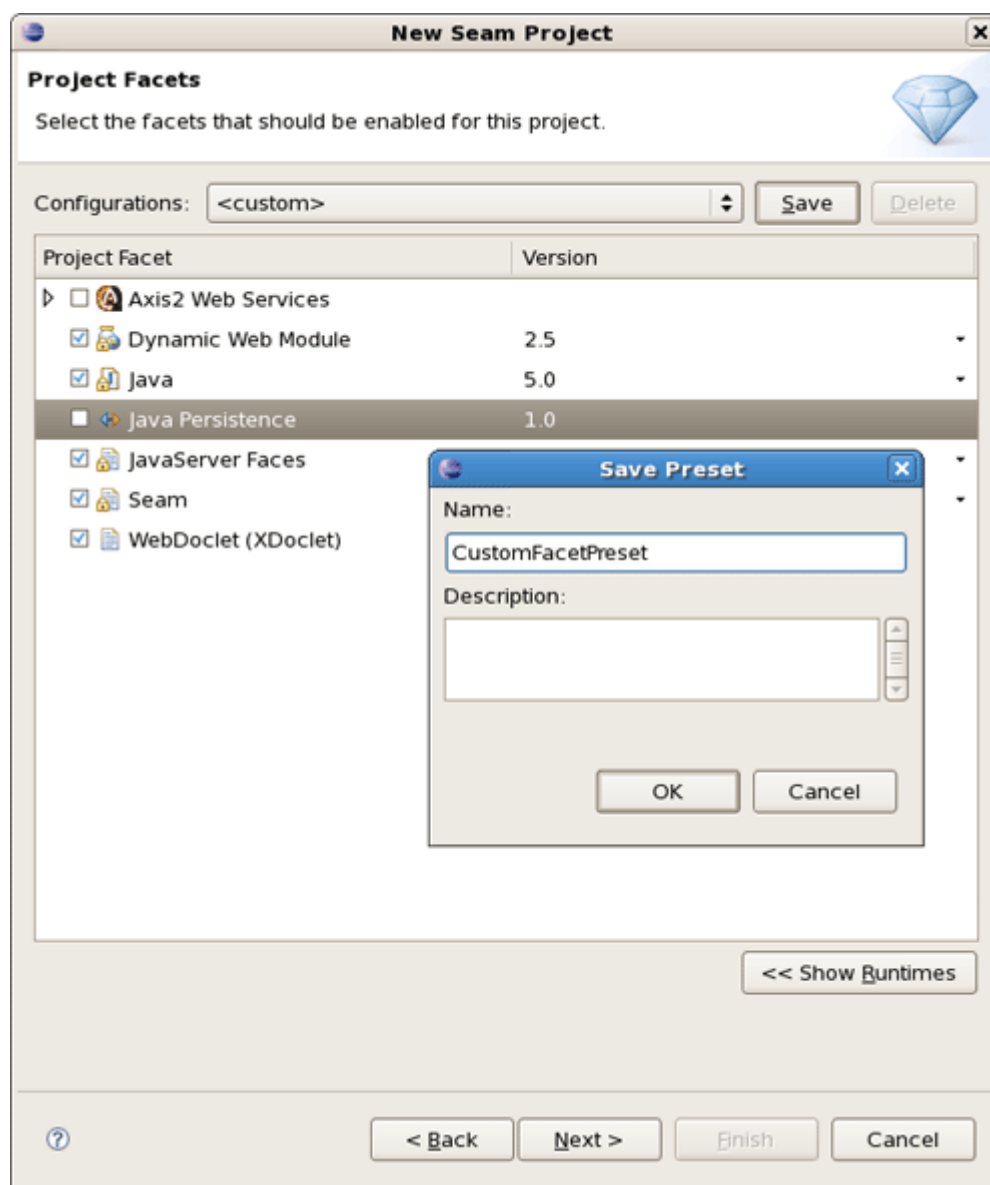

Figure 2.10. Specifying Custom Facet Preset

You can also see all available runtimes after clicking on *Show Runtimes* or create new ones using the *New* button.

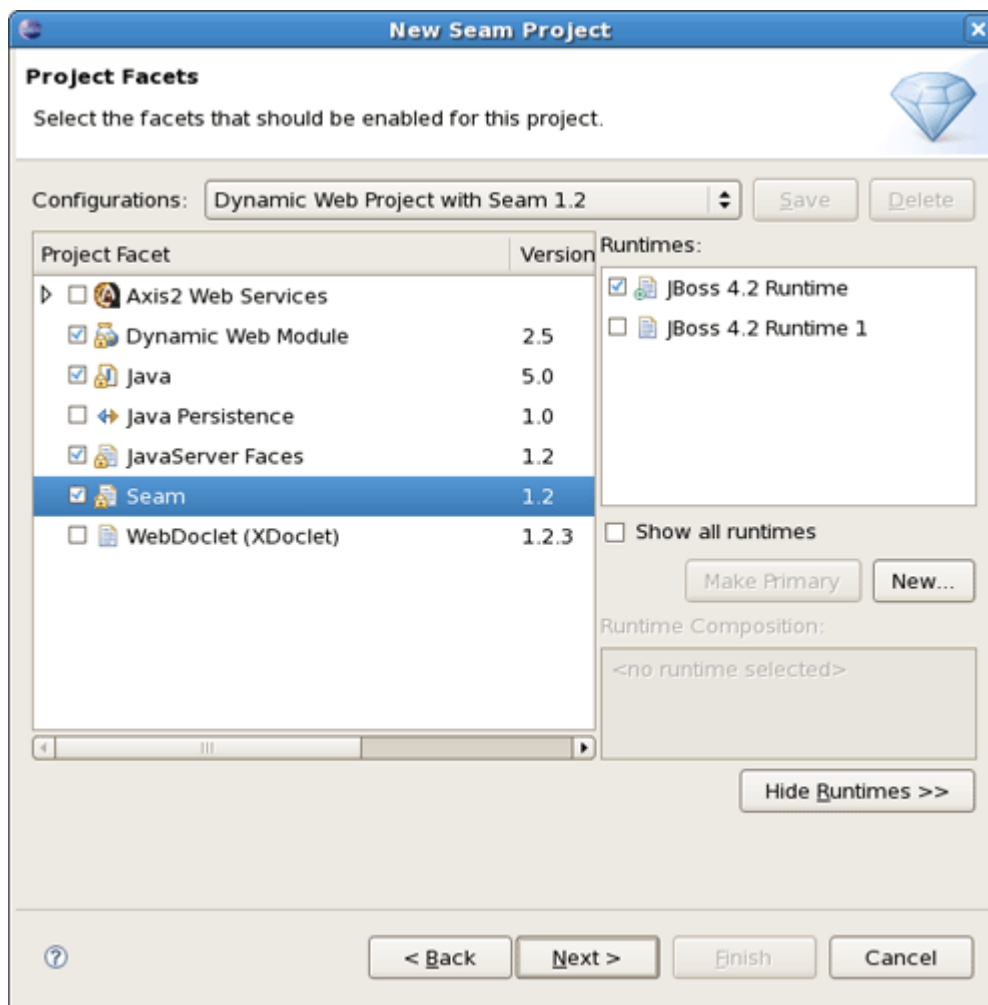

Figure 2.11. Runtime Manipulations

Here, if more than one runtimes are checked, the *Make Primary* button won't be dimmed yet. So you can make use of it to mark primary runtime.

Next button will bring you to the Web Module wizard form.

2.3. How to Configure Web Module Settings

As we deal with a Dynamic Web Application we should first specify the top level directory of our application for deploying it to a server afterwards. You know, this kind of application contains both Web and Java code resources. Thus, it's also important to indicate the content directory as well as Java source directory. The wizard will put all those values itself. So you can leave everything as it is.

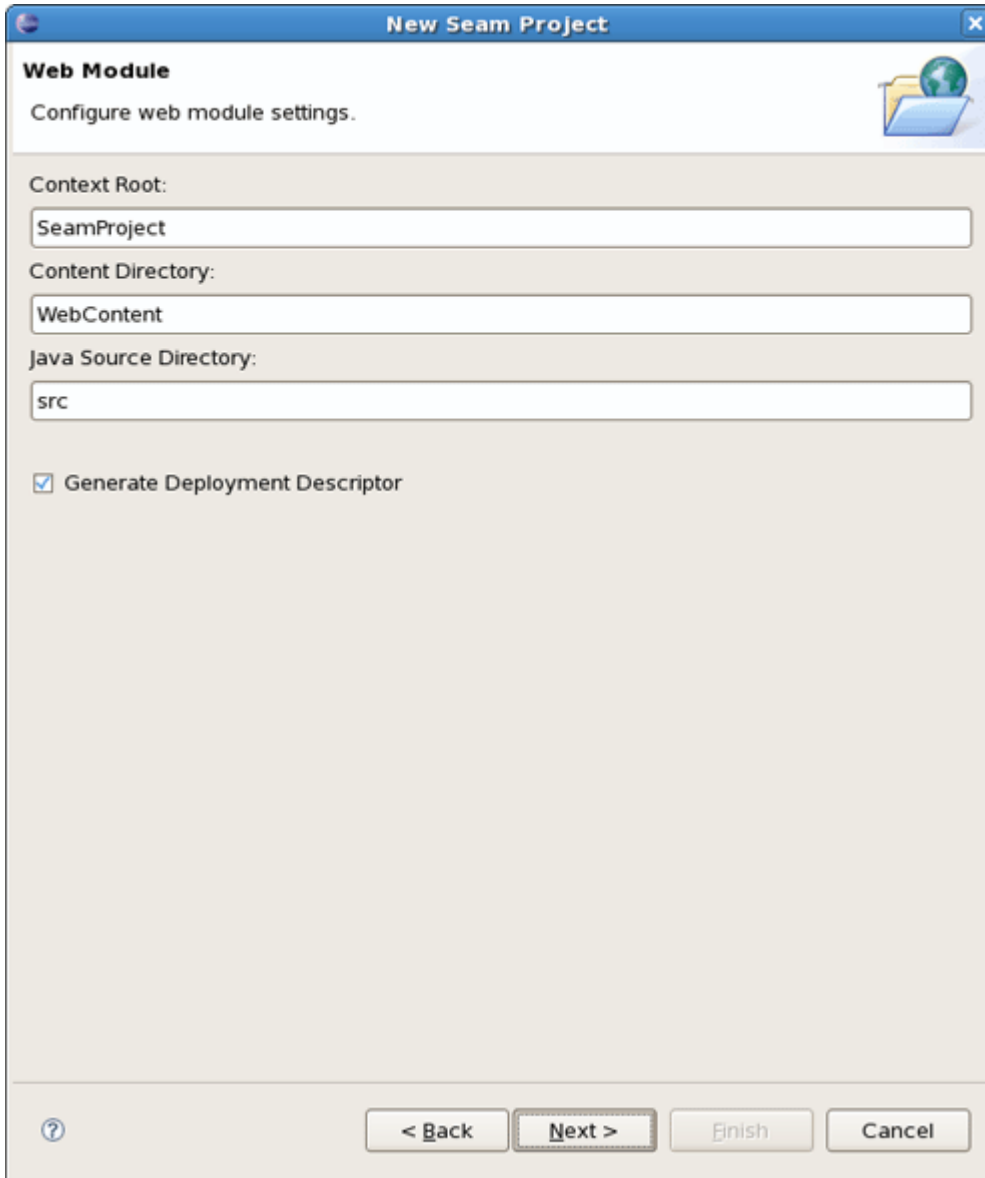

Figure 2.12. Web Module Settings

Choose *Next* to switch to the next wizard form.

2.4. Adding JSF Capabilities

This wizard helps you to add JSF capabilities into your project for representing appropriate behaviours associated with JSF.

Checking *Server Supplied JSF Implementation* means that you will have a default JSF implementation given by server.

New Seam Project

JSF Capabilities
Add JSF capabilities to this Web Project

JSF Libraries:

☒ Server Supplied JSF Implementation

☐ Deploy New...

Component Libraries

> < >> << New...

Deploy	Library Name
--------	--------------

JSF Configuration File:

JSF Servlet Name:

JSF Servlet Cclassname:

URL Mapping Patterns: Add... Remove

< Back Next > Finish Cancel

Figure 2.13. Adding JSF Capabilities to Web Project

In case when you want to use your custom JSF implementation check a lower radio button. You are able to create a library of jars by clicking on *New* button.

Here, it's necessary to type a Library Name, select a Version Supported and add proper Library jars. Then click on *Finish* to complete the choice.

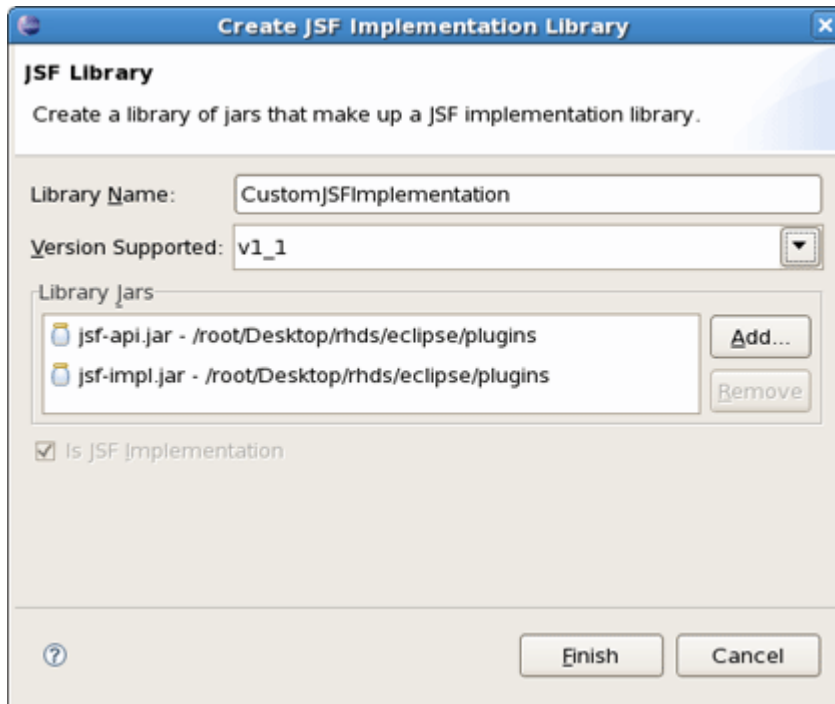

Figure 2.14. Create JSF Implementation Library

In the Component Libraries section of the wizard you can also add Component Libraries (e.g. Richfaces). Just click on *New* button. Appeared dialog will ask you to type the Library name, supported version and add necessary jar's. Press *Finish* to complete the choice.

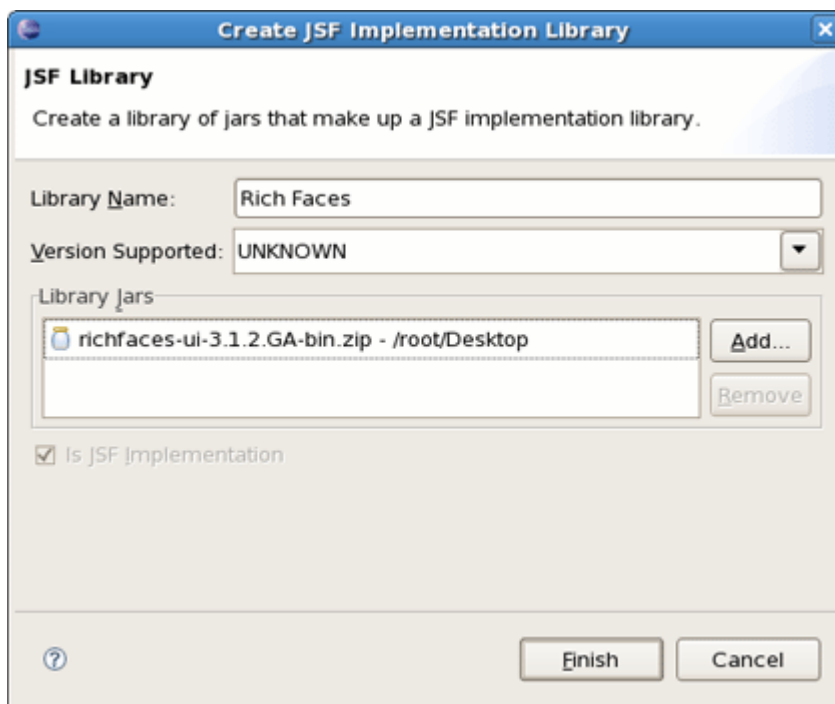

Figure 2.15. Create JSF Implementation Component Library

The last wizard options allows to edit a path for JSF Configuration File, a name for JSF Servlet, JSF Servlet Classname and change URL Mapping Patterns.

New Seam Project

JSF Capabilities
Add JSF capabilities to this Web Project

JSF Libraries:

☐ Server Supplied JSF Implementation

☒ CustomJSFImplementation ☒ Deploy

Component Libraries

Deploy	Library Name
<input checked="" type="checkbox"/>	Richfaces

JSF Configuration File:

JSF Servlet Name:

JSF Servlet Classname:

URL Mapping Patterns:

*.seam
*.faces

Figure 2.16. JSF Capabilities Wizard

Finally, as we are arranging the Seam Web project, the last step we should do is to adjust project configurations associated with the Seam.

2.5. Configure Seam Facet Settings

The last wizard step is related to Seam facet and allows you to do the following:

New Seam Project

Seam Facet
Configure Seam Facet Settings

General

Seam Runtime: Seam 1.2.AP Add...

Deploy as: ☒ WAR ☐ EAR

Database

Database Type: HSQL

Connection profile: DefaultDS Edit... New...

Database Schema Name:

Database Catalog Name:

DB Tables already exists in database: ☐

Recreate database tables and data on deploy: ☐

Code Generation

Session Bean Package Name: org.domain.test.session

Entity Bean Package Name: org.domain.test.entity

Test Package Name: org.domain.test.test

? < Back Next > Finish Cancel

Figure 2.17. Seam Facet Settings

- Create Seam runtime and define Seam home folder.

For that click on *Add* button in the General section. Notice that in this wizard presented below you can create a Seam runtime only for that version which was selected in the [Project Facets](#) wizard (version 1.2 in our case).

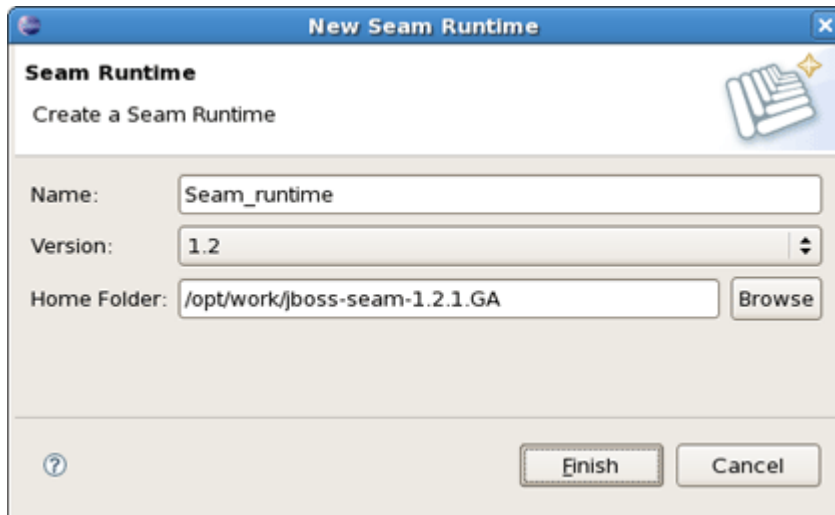

Figure 2.18. Seam Runtime Creation

- Select EAR or WAR deployment by checking a necessary radio button.
- Select a *Database Type*

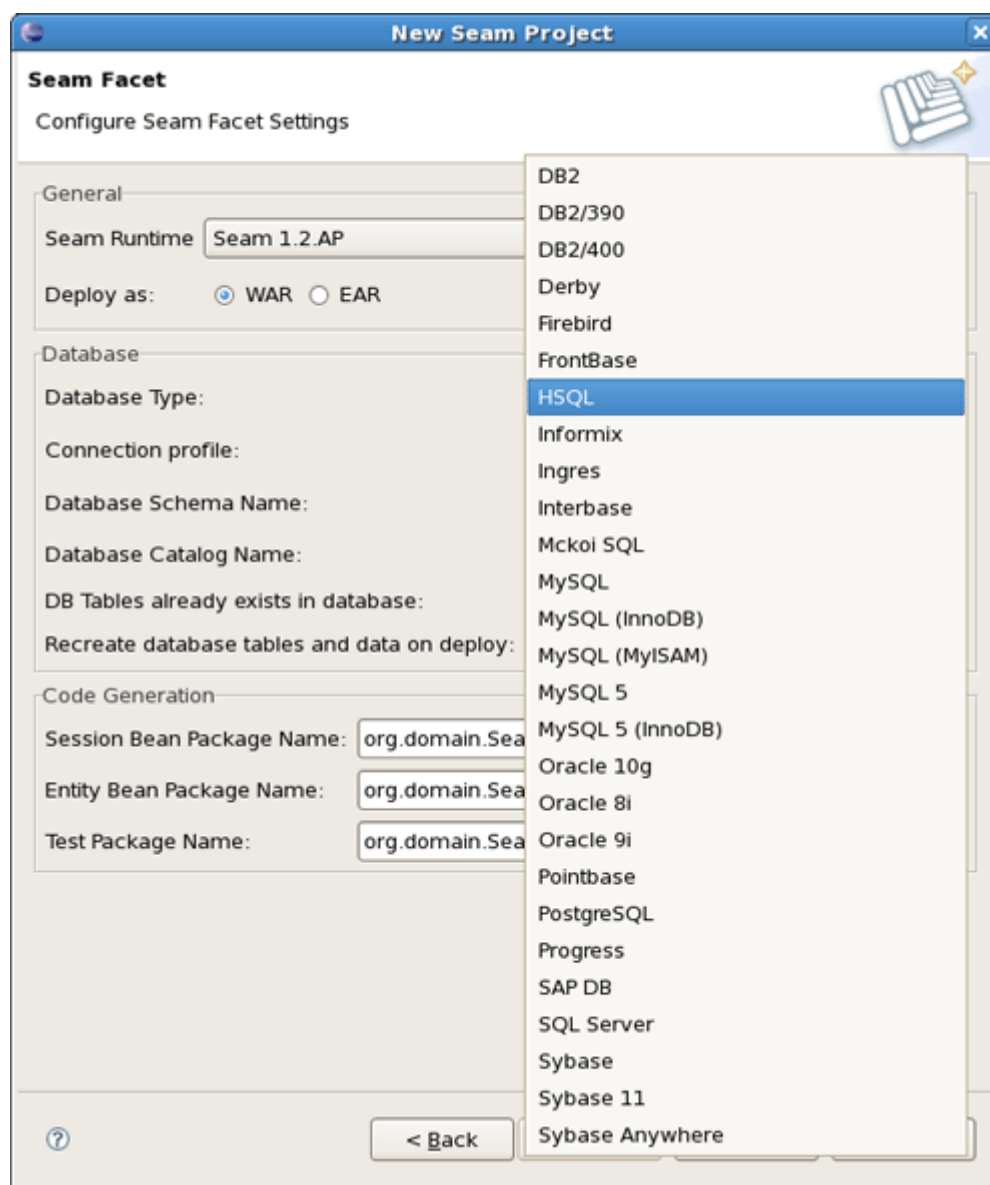
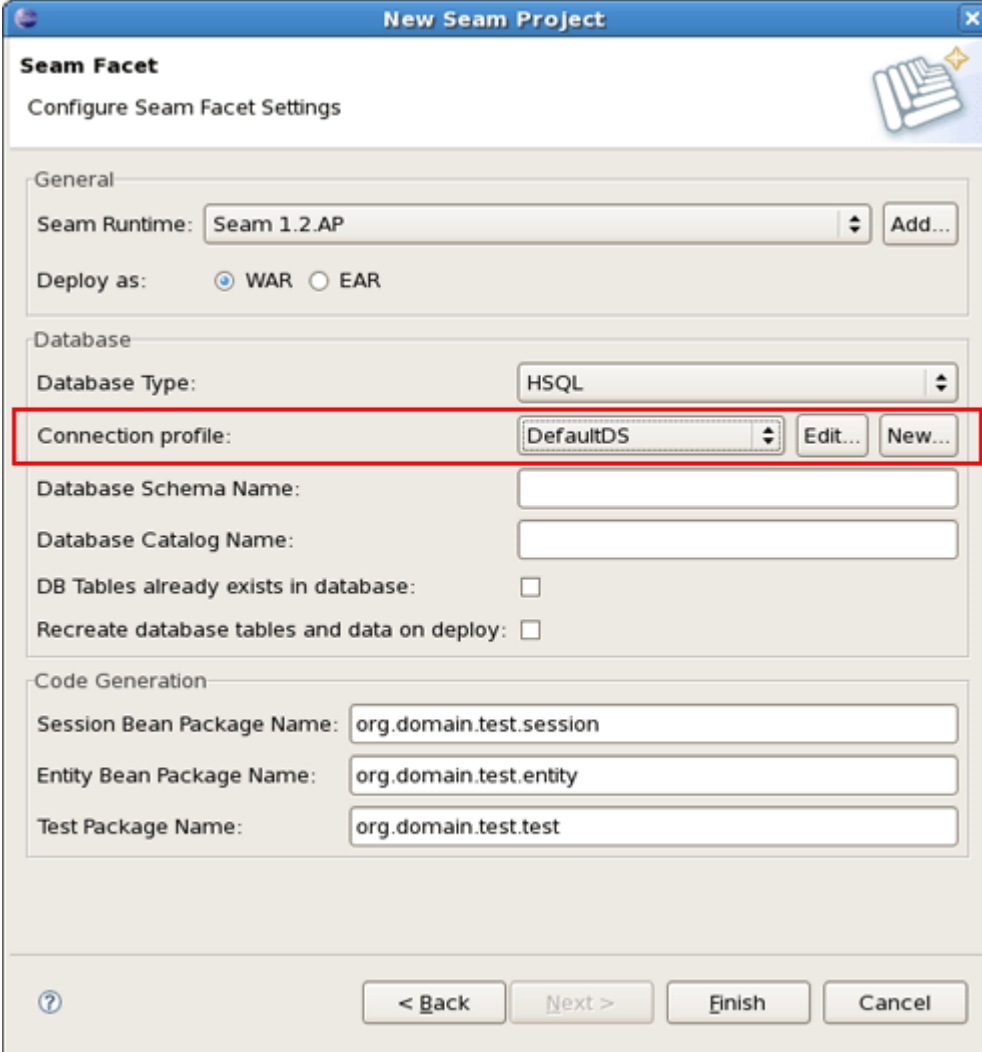

Figure 2.19. Seam Runtime Creation

- and then specify a *Connection profile* appropriate for your database.

New Seam Project

Seam Facet
Configure Seam Facet Settings

General

Seam Runtime: Seam 1.2.AP Add...

Deploy as: ☒ WAR ☐ EAR

Database

Database Type: HSQL

Connection profile: DefaultDS Edit... New...

Database Schema Name:

Database Catalog Name:

DB Tables already exists in database: ☐

Recreate database tables and data on deploy: ☐

Code Generation

Session Bean Package Name: org.domain.test.session

Entity Bean Package Name: org.domain.test.entity

Test Package Name: org.domain.test.test

Figure 2.20. Connection Profile Options

You can edit chosen profile by using *Edit* button or organise a new one by clicking on *New* button and selecting necessary for you type of connection profile.

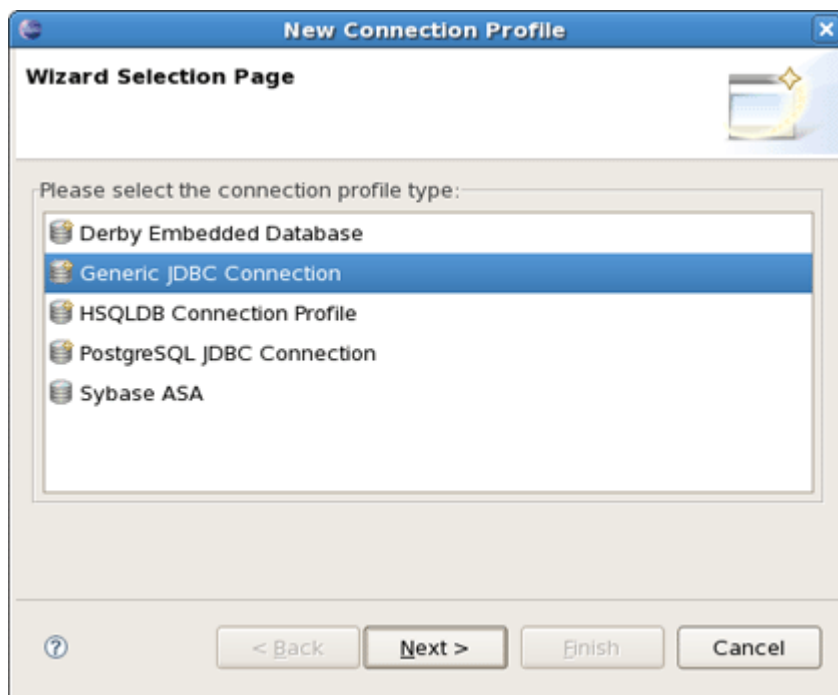
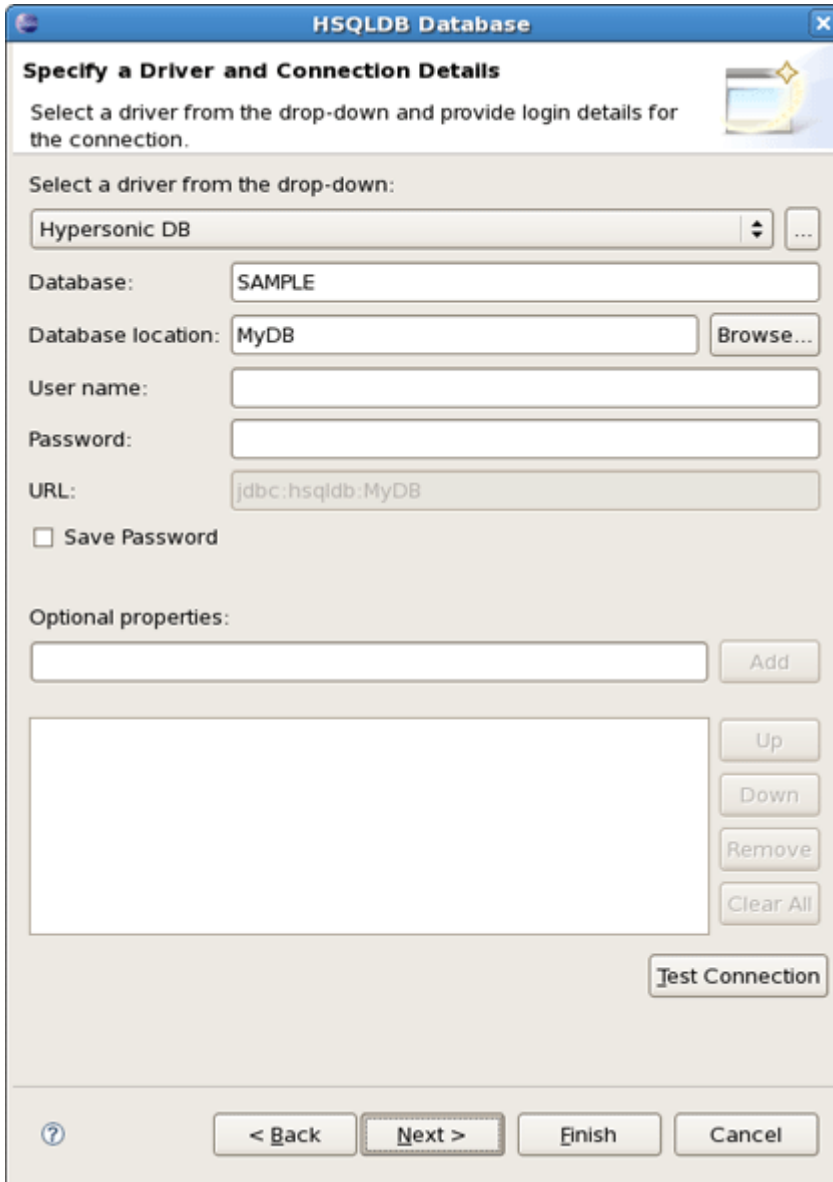

Figure 2.21. Connection Profile Selecting

On the other dialog you'll be asked to enter its name and description. And then you should select a proper driver and adjust connection details. Press *Next* to preview all the adjusted settings and complete the creation of the new profile.

- Specify a Driver and Connection Details**: A section header with a small icon of a database cylinder.
- Select a driver from the drop-down and provide login details for the connection.**: A descriptive text.
- Select a driver from the drop-down:**: A label above a drop-down menu showing "Hypersonic DB" and a "..." button.
- Database:**: A text field containing "SAMPLE".
- Database location:**: A text field containing "MyDB" and a "Browse..." button.
- User name:**: An empty text field.
- Password:**: An empty text field.
- URL:**: A text field containing "jdbc:hsqldb:MyDB".
- Save Password**: An unchecked checkbox.
- Optional properties:**: A label above a list of properties.
 - A single-line text input field with an "Add" button.
 - A multi-line text area with "Up", "Down", "Remove", and "Clear All" buttons.
- Test Connection**: A button.
- Navigation buttons**: A question mark icon, "< Back", "Next >", "Finish", and "Cancel".

Figure 2.22. Connection Details

The next block of settings in the Seam Facet wizard are describing a Database and a connection to it.

In the Code Generation section the wizard have already put the names for your Session Bean, Entity Bean and Test packages. Of course, you can change them into the others which you like.

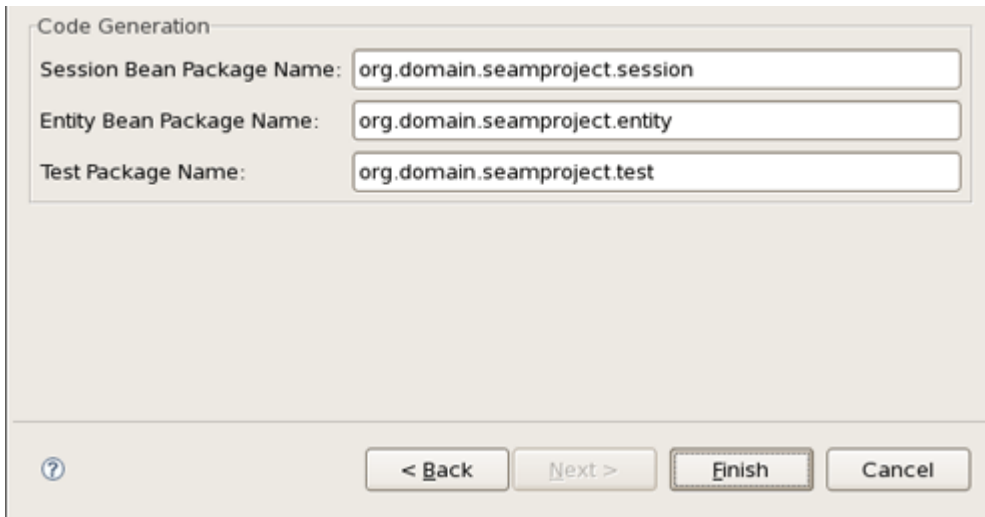

Figure 2.23. Code Generation Section

Click on *Finish* to generate a project.

Directory Structure of the Generated Project

In this chapter we describe where the Seam wizard puts the generated files for both EAR and WAR deployments.

The Seam Project wizard generates projects like Eclipse WTP style in order to utilize Eclipse WTP features and to have a correct classpath. To be more precise it generates one project per artifact.

3.1. WAR Deployment

The project layout for WAR projects is:

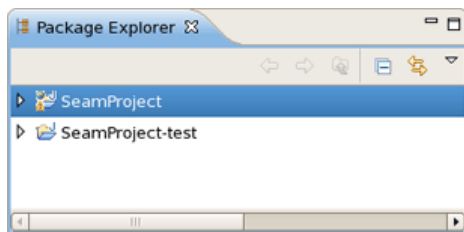

Figure 3.1. Project Layout for WAR projects

A WAR project can only use Seam JavaBean and JPA Entity bean components; it cannot use EJB3 Session beans etc.

WAR projects are generated to enable Seam 1.2.1 war hotdeploy feature. Classes put into *src/action* will be deployed to *WEB-INF/dev* from which Seam 1.2.1 automatically will perform hotdeploy of new components.

Note:

Because of Eclipse WTP limits the hot deployed classes also existed in *WEB-INF/classes*, but since Seam gives *WEB-INF/dev* precedence it will work.

Furthermore the Seam Project wizard generates a test project that is setup to run [TestNG](#) directly against the proper libraries and server runtime libraries. When the TestNG plugin is installed you can just run your tests via *Run As > TestNG Test*.

In order to deploy WAR project on server, right-click on the project and select *Run As > Run on Server*. Studio will deploy WAR project into one web application on server to deploy folder.

3.2. EAR Deployment

The project layout for EAR projects is:

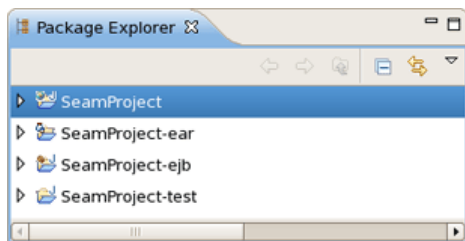

Figure 3.2. Project Layout for WAR projects

An EAR project can use the whole range of Seam components, including EJB3 Session beans.

In order to deploy EAR project on server, right-click on the project with -ear postfix and select *Run As > Run on Server*. Studio will take care about all modules and deploy EAR project into one enterprise application on server to deploy folder. EAR application keeps ejb and war modules of the EAR project.

Seam Menus and Actions

In this chapter we provide a description of Seam actions that are available from

- Menu bar
- Toolbar
- Context menus in views

4.1. File Menu Actions

In a Seam perspective, by default there are the following actions in *File > New* submenu

Table 4.1. Seam Actions in the New Submenu

Name		Function
Seam Web Project		Runs New Seam Project wizard for creating a new Seam project
Seam Action		Runs New Seam Action wizard for creating a new Seam action
Seam Form		Runs New Seam Form wizard for creating a new Seam form
Seam Entity		Runs New Seam Entity wizard for creating a new Seam entity
Seam Conversation		Runs New Seam Conversation wizard for creating a new Seam conversation
Seam Generate Entities		Runs Generate Seam Entities wizard

4.2. Navigate Menu Actions

These Seam actions help you to easily navigate through the source code.

4.2.1. Find Seam References/Declarations

In the main menu bar, click on *Navigate > Find Seam References* or *Find Seam Declarations*. These actions are also available from toolbar icons.

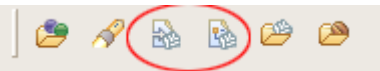

Figure 4.1. Find Seam References and Find Seam Declarations icons

In the table below read a description about the actions.

Table 4.2. Find Seam References/Declarations actions

Name	Function	Keyboard Shortcut
Find Seam References	Find all references and declarations to the selected element. It's available for EL expressions in both .java and .xhtml files. Differs from normal Eclipse Find References/Declarations by showing an EL or Seam references in the Search View.	Ctrl+G
Find Seam Declarations		Ctrl+Shift+G also Ctrl + 1 for .java files

You could see the screenshot example below:

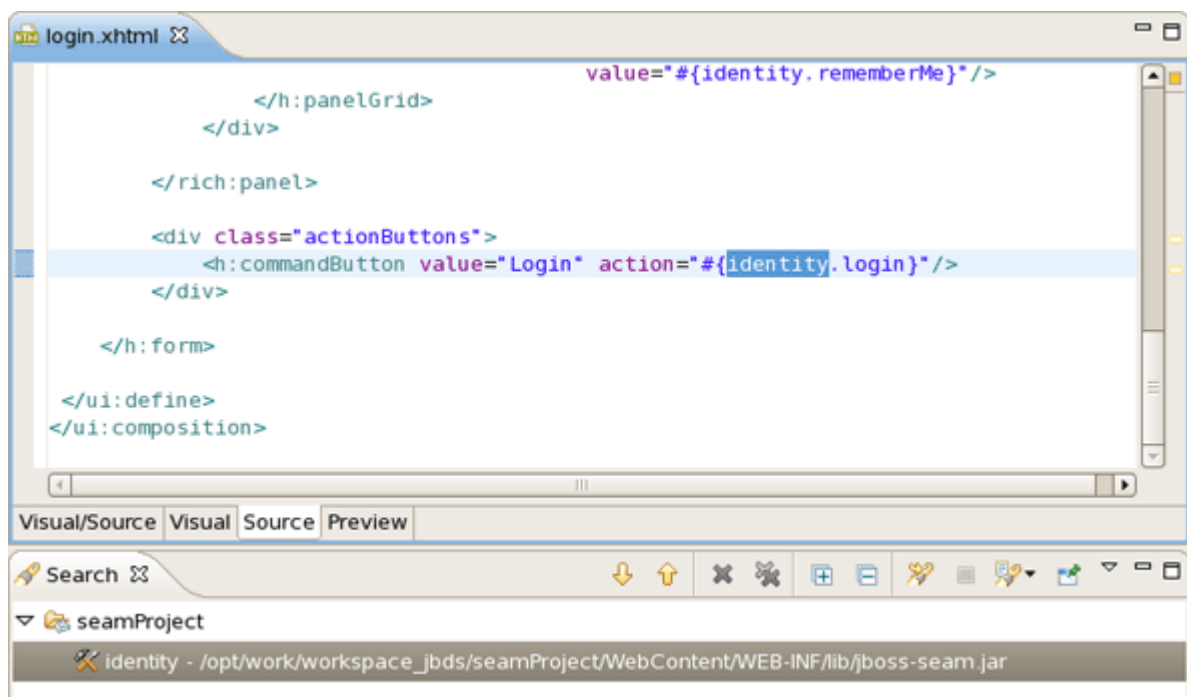
**Figure 4.2. Find Seam Declaration for "Identity"**

You can also use Ctrl + 1 in .java files to activate the actions:

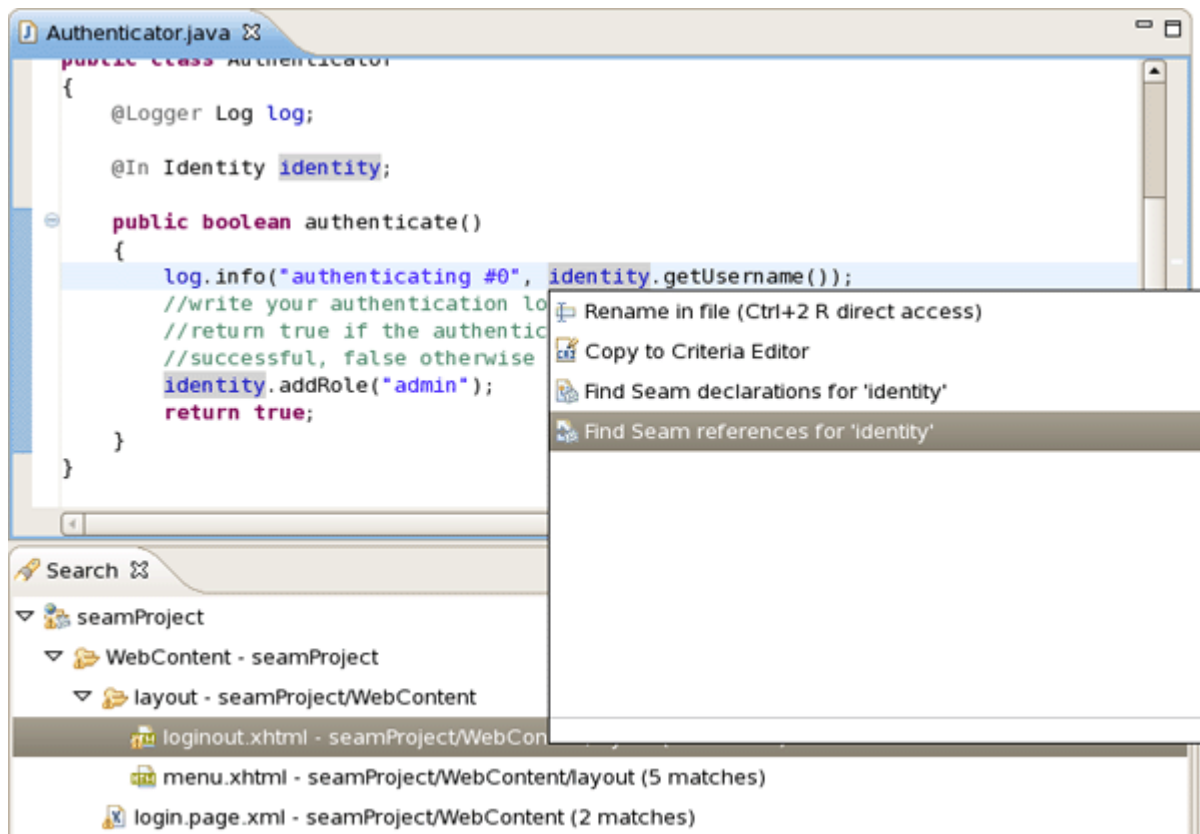

Figure 4.3. Find Seam References for "Identity"

4.2.2. Open Seam Component

In the main menu bar, click on *Navigate > Open Seam Component*. This dialog is also available from toolbar icon.

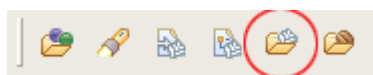

Figure 4.4. Open Seam Components icon

In the table below read a description about the dialog.

Table 4.3. Open Seam Components Dialog

Name	Function	Keyboard Shortcut
Open Seam Components	Brings up the Open Seam Component dialog to open a component in the editor. The Open Seam Component selection dialog shows all Seam components existing in the workspace. You can search the components via their short, imported or full name.	Ctrl+Shift+Z

Enter a name in the text field and see the results as it shown on screenshot:

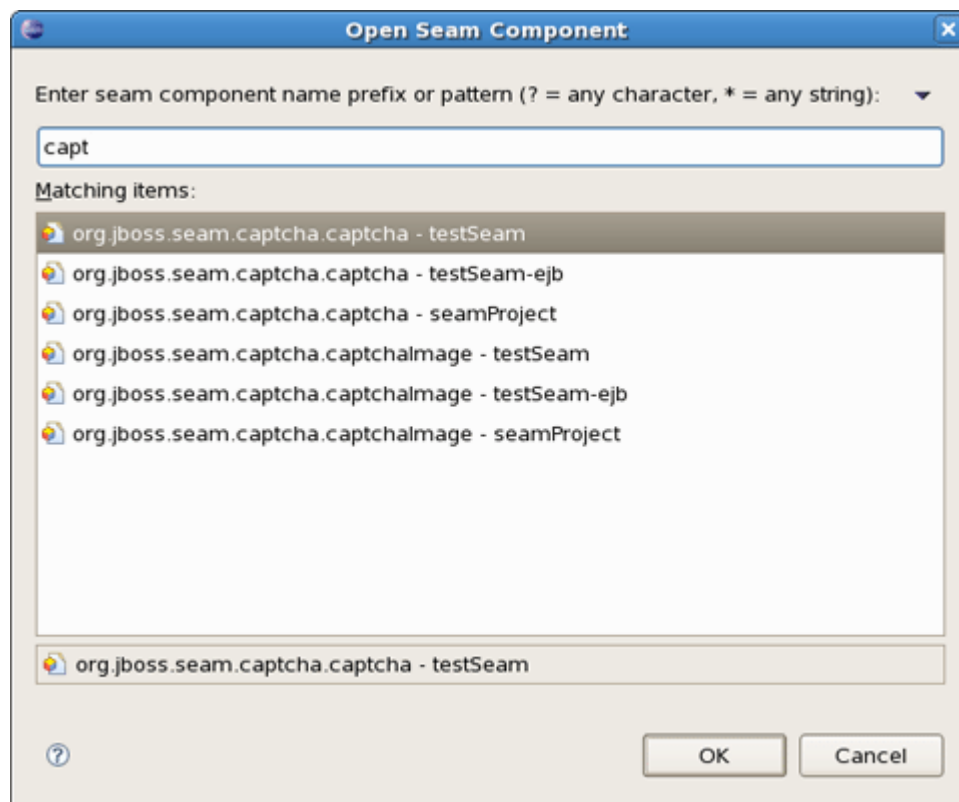

Figure 4.5. Open Seam Components Dialog

Seam Wizards

This chapter introduces you with Seam Components.

All the Seam component generations options known from Seam-gen are available as wizards (with sensible auto-defaulting) for creating various common Seam components:

- Seam Action
- Seam Form
- Seam Entity
- Seam Conversation

Go to *File > New* and select the component wizard.

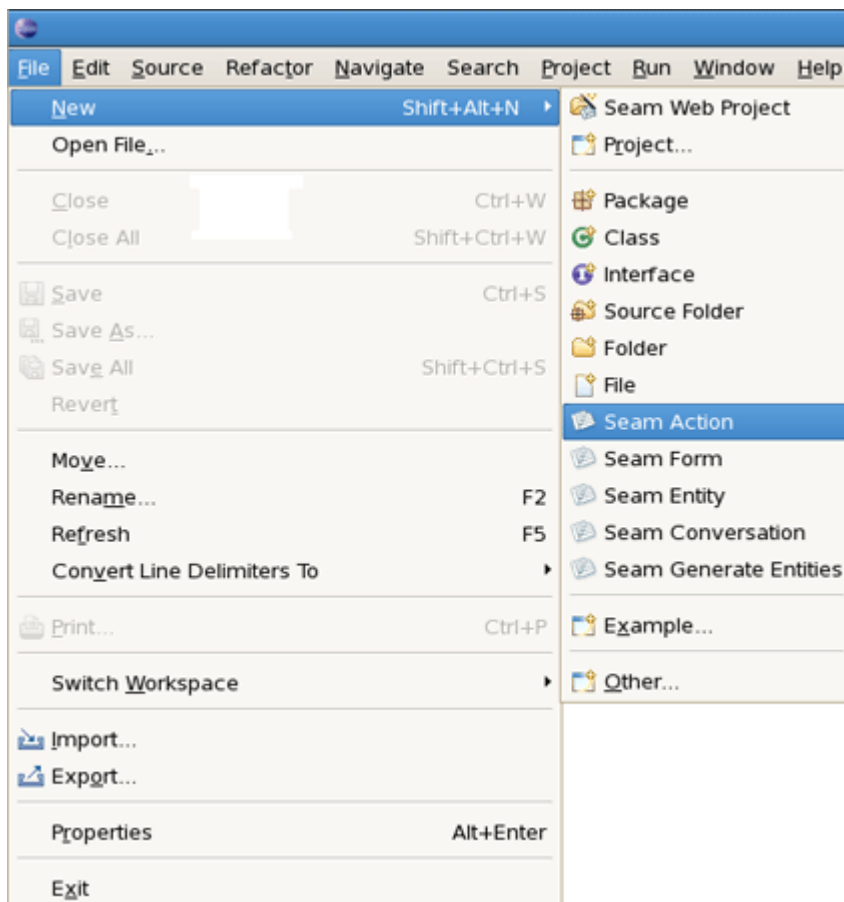

Figure 5.1. Seam Component Wizards

The wizards create multiple resources and place it in the appropriate folders depending on your project structure (WAR or EAR).

Let's create a WAR project using the New Seam Project wizard.

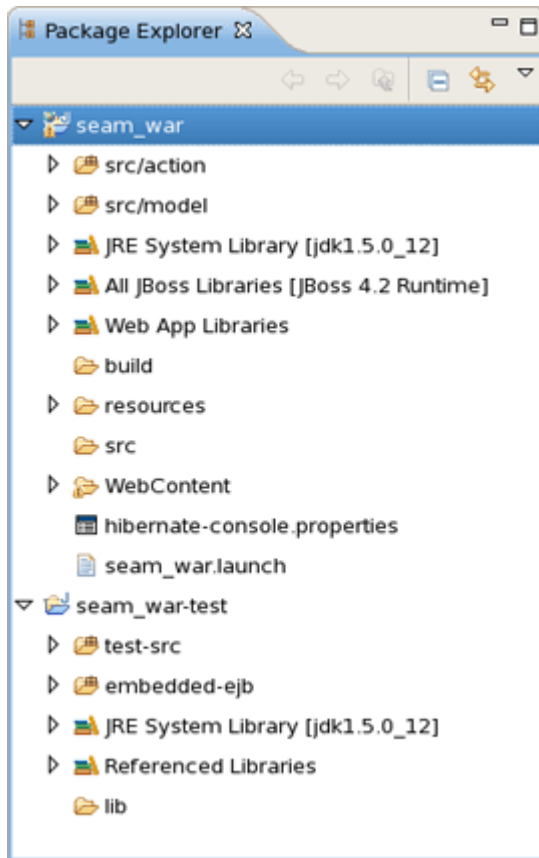

Figure 5.2. Seam Project WAR Deployment

After the project is created you need deploy it on server.

5.1. New Seam Action

In this and following sections you can see example creating Seam Components.

To create a New Seam Action you should select a necessary project, type a name for Seam component, POJO class, Method, Page and select a Package using *Browse* button.

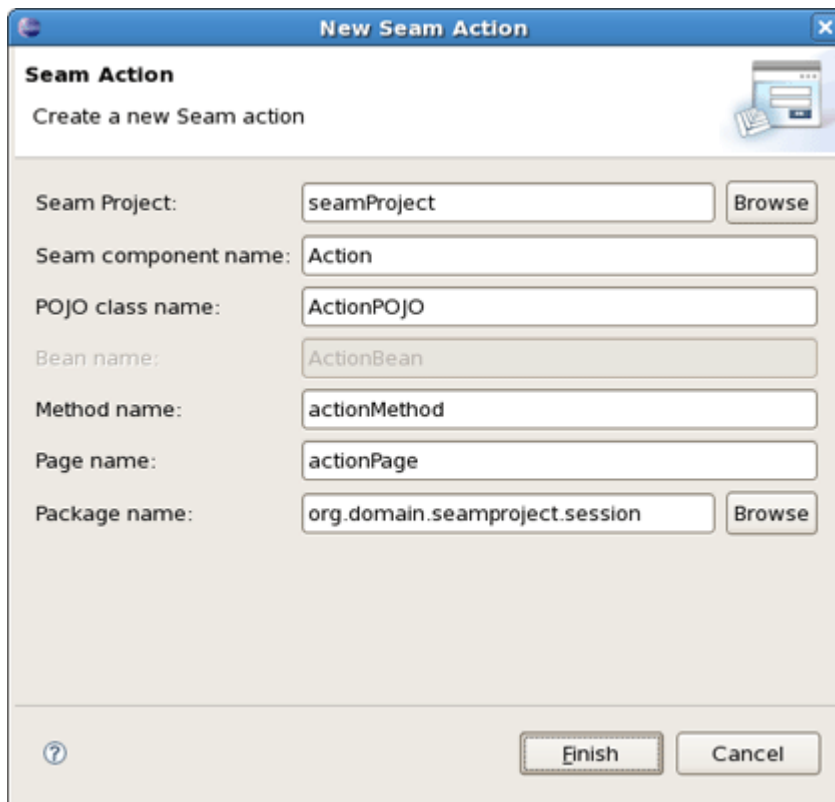

Figure 5.3. New Seam Action Wizard

You can see the action page in WebContent folder. Click on it to open in JBoss Tools HTML Editor.

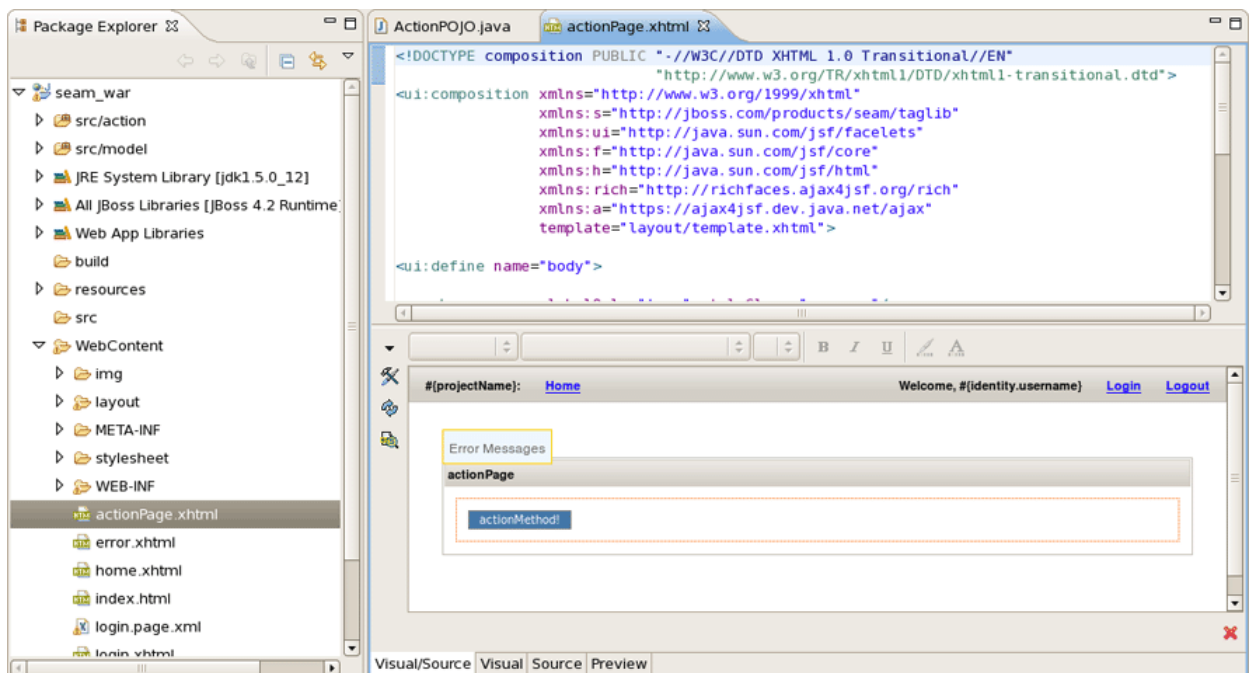

Figure 5.4. Action Page in JBoss Tools HTML Editor.

Note:

You don't need to restart the server to see how the action component works. Just use context menu *Run As > Run On Server*.

Action component was hot-deployed. Forms and Conversations will work the same way.

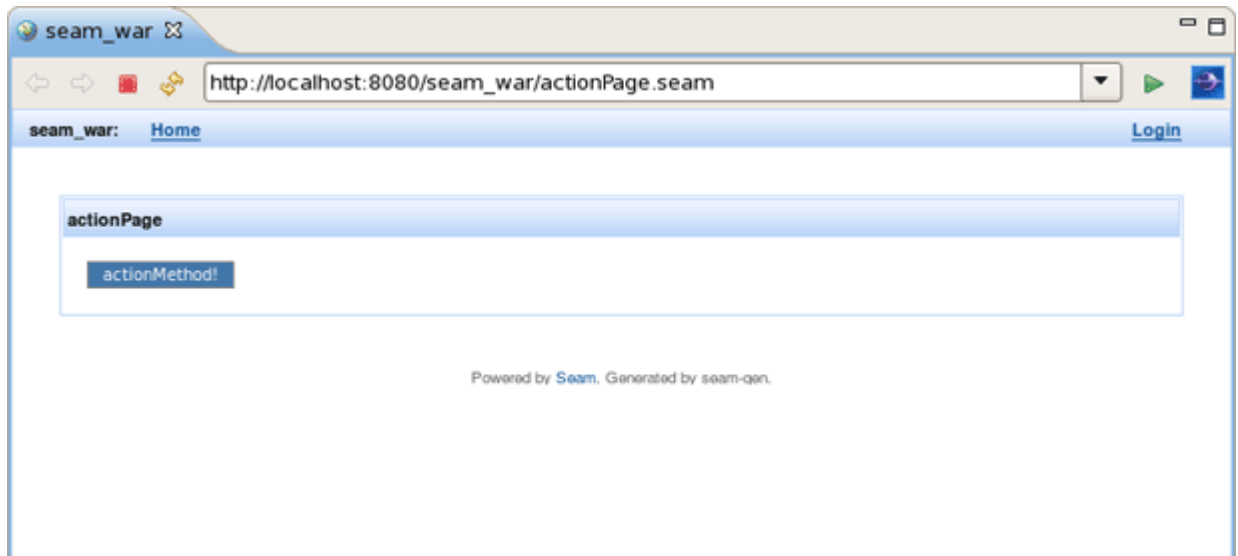

Figure 5.5. Action Component

5.2. New Seam Form

Click on `actionMethod` in the internal browser and add a form in your project using the New Seam Form wizard *File > New > Seam Form*.

Select a necessary project, type a name for Seam component, POJO class, Method, Page and select a Package using *Browse* button.

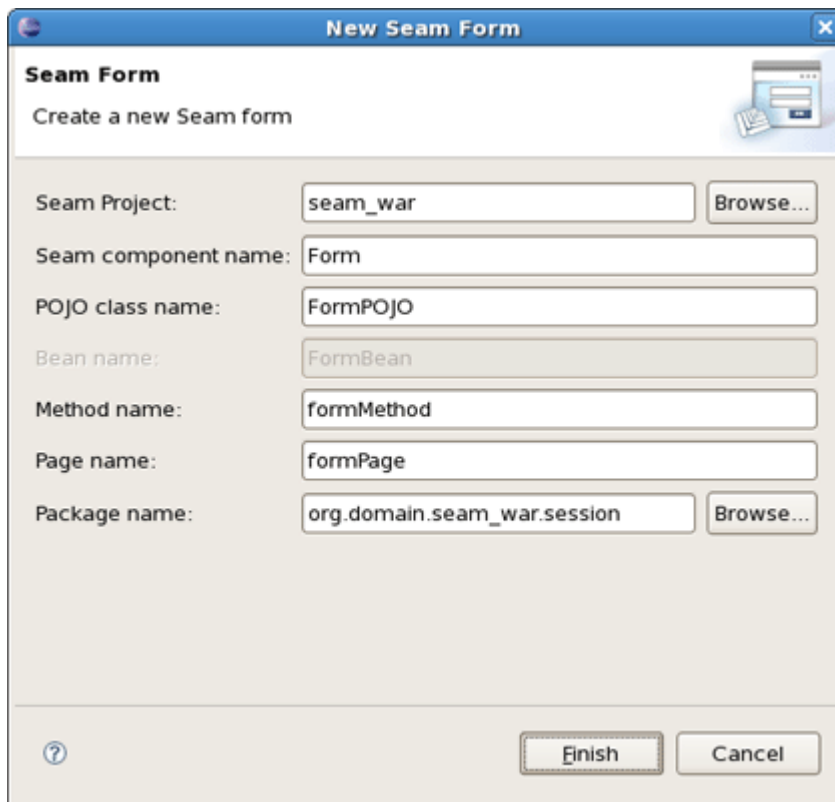

Figure 5.6. New Seam Form Wizard

The Form Page was created in WebContent folder.

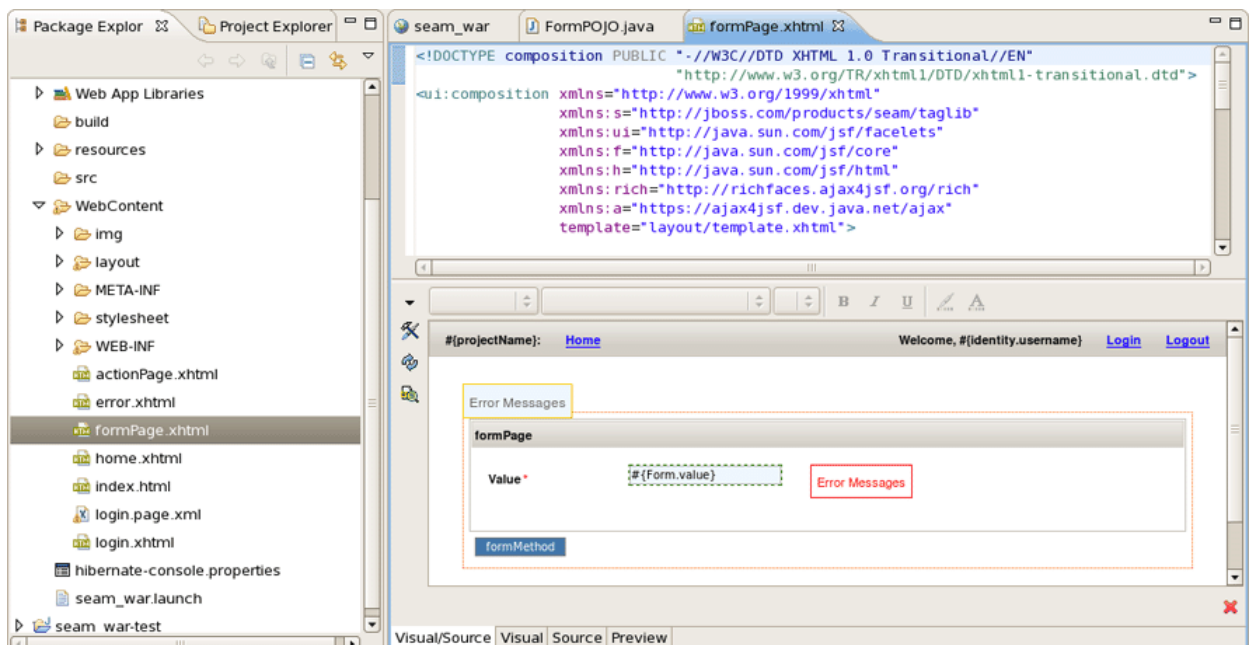

Figure 5.7. Form Page in JBoss Tools HTML Editor.

Deploy the form on server. Right click on Form Page, select *Run As > Run On Server*.

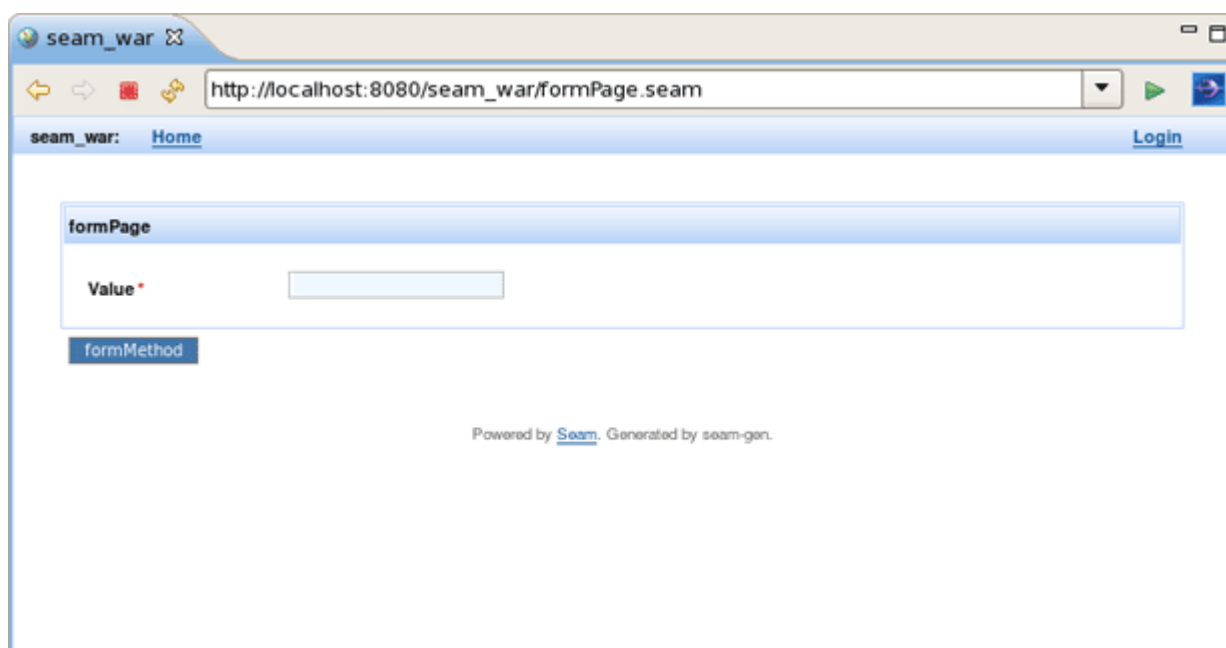

Figure 5.8. Form Component

Form component was hot-deployed.

5.3. New Seam Conversation

Enter some value in the text field (e.g. value1) and click on formMethod.

Add a conversation using the New Seam Conversation wizard *File > New > Seam Form*.

You should select a necessary project, type a name for Seam component, POJO class, Method, Page and select a Package using *Browse* button.

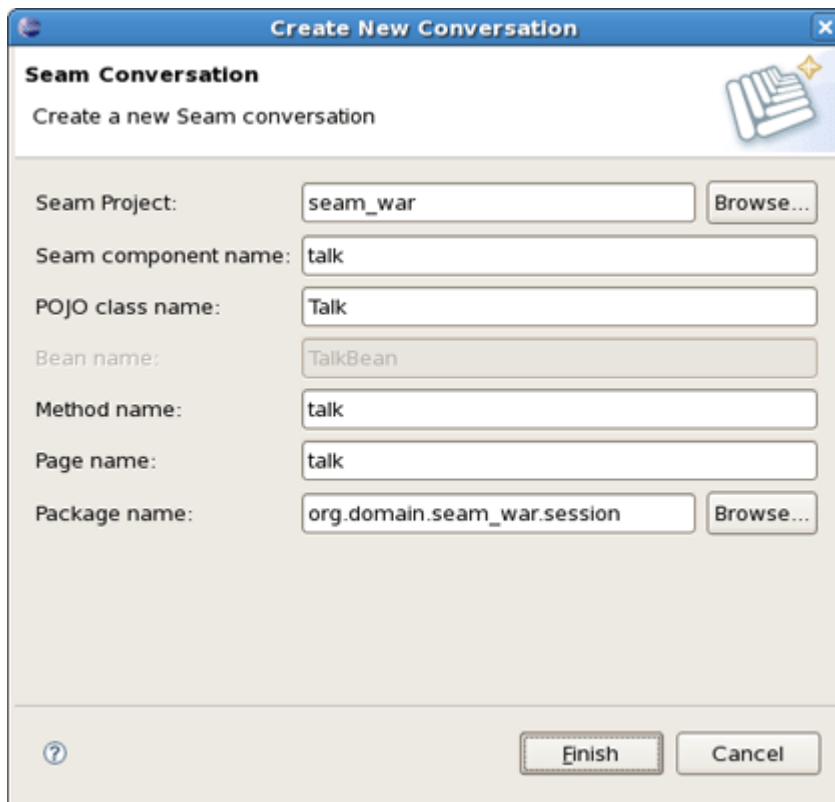

Figure 5.9. New Seam Conversation Wizard

Conversation page was created in WebContent folder.

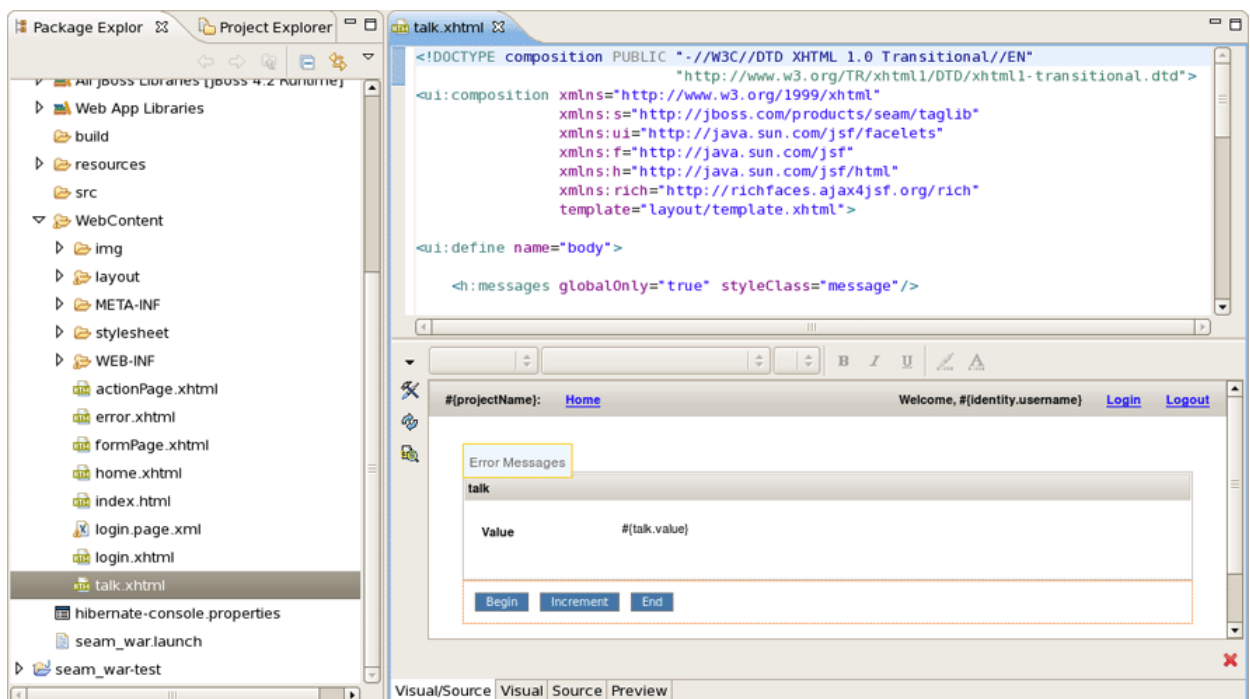

Figure 5.10. Conversation Page in JBoss Tools HTML Editor.

Right click on Conversation page, select *Run As > Run On Server*.

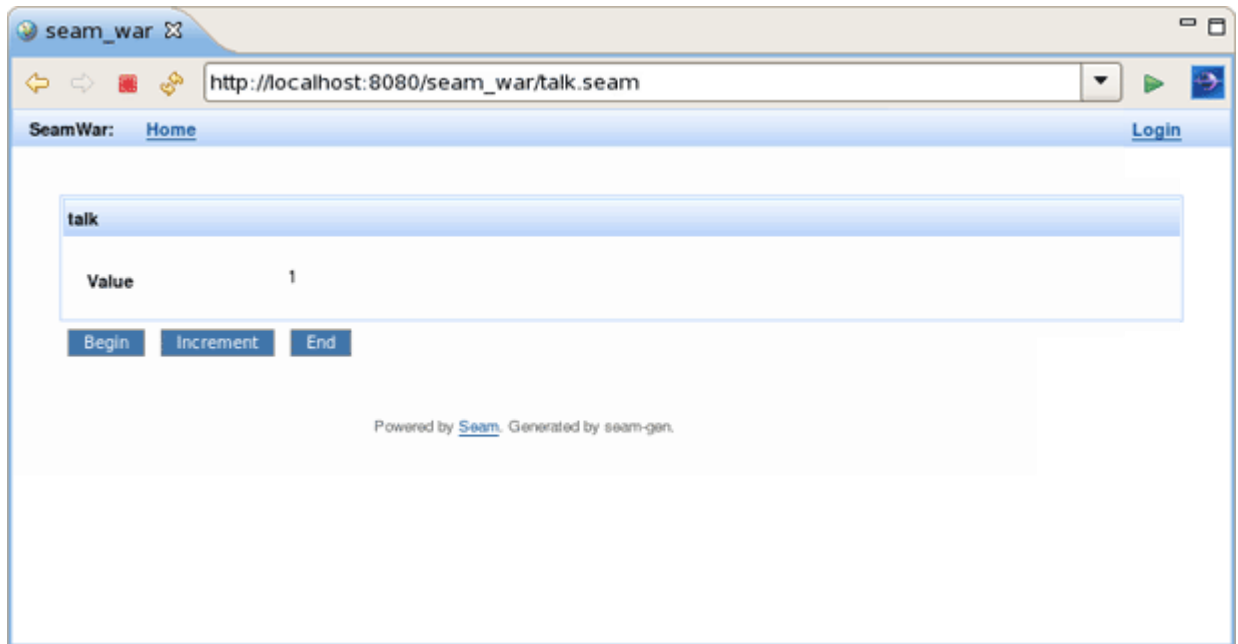

Figure 5.11. Conversation Component

Conversation component was hot-deployed.

Click on Begin and Increment buttons to check the conversation functionality.

5.4. New Seam Entity

Entities cannot be hot-deployed, so we need to stop the server.

Create an Entity using the New Entity wizard *File > New > Seam Entity*.

You should select a necessary project, type a name for Entity class, select a Package using *Browse* button, type a name for Master Page and Page.

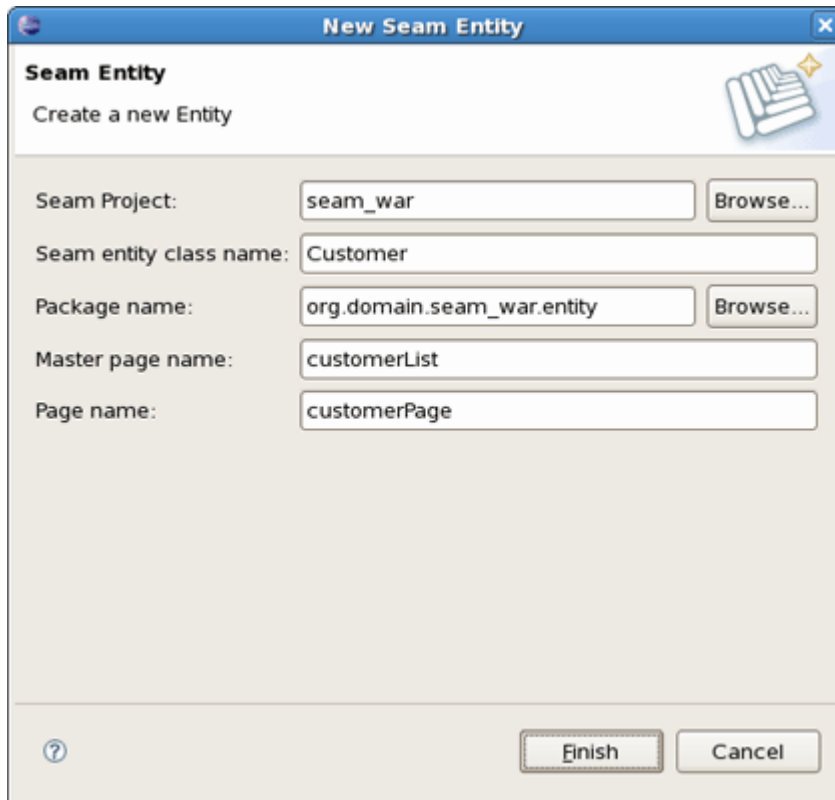

Figure 5.12. New Seam Entity Wizard

The Master Page and the Entity were created in WebContent folder.

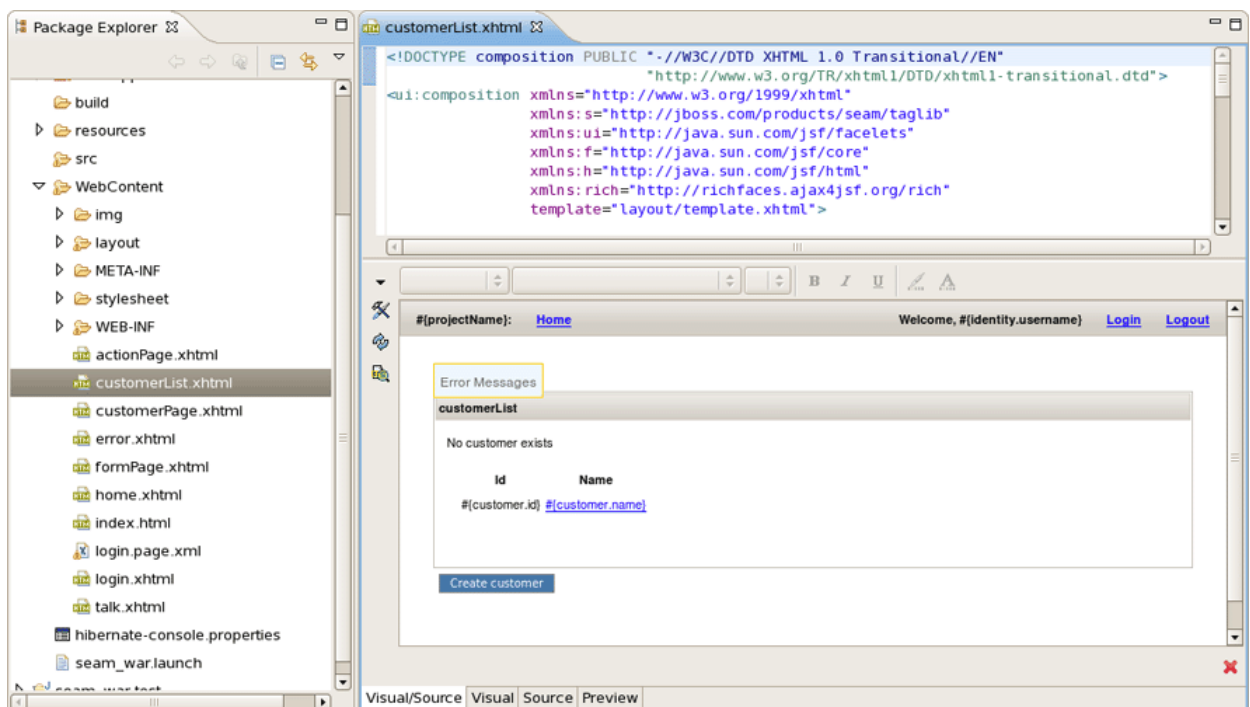

Figure 5.13. Master Page in JBoss Tools HTML Editor.

The Entity page is:

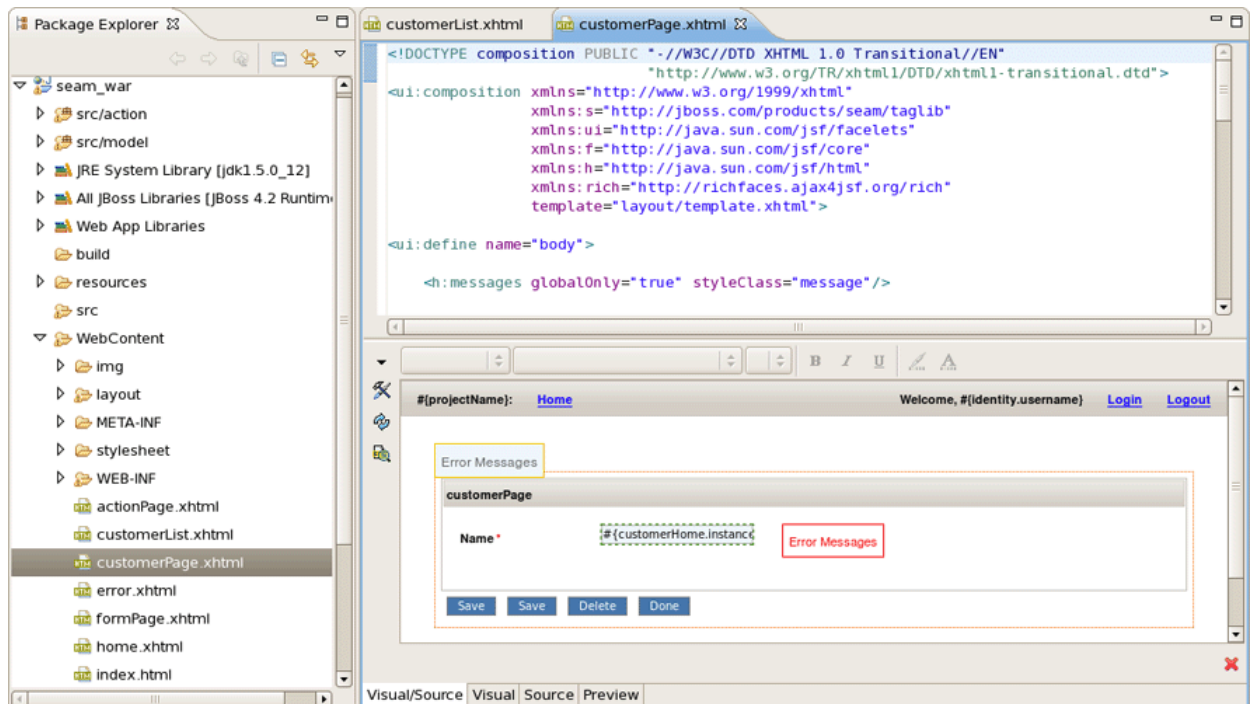

Figure 5.14. Entity Page in JBoss Tools HTML Editor.

Run the Entity page on server. This is what you get:

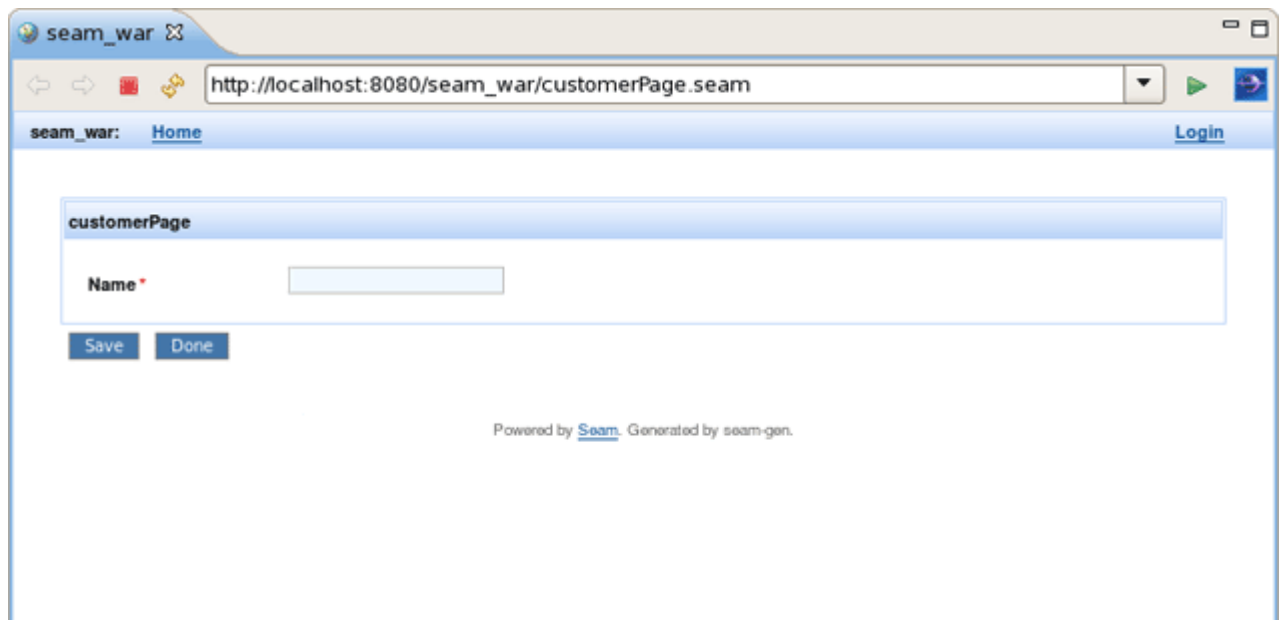

Figure 5.15. Customer Page

Let's create two customers c1 and c2. Enter the name in the text field and press the Save button. Customer should be successfully created. Press Done. Do the same for c2 customer. The result should be:

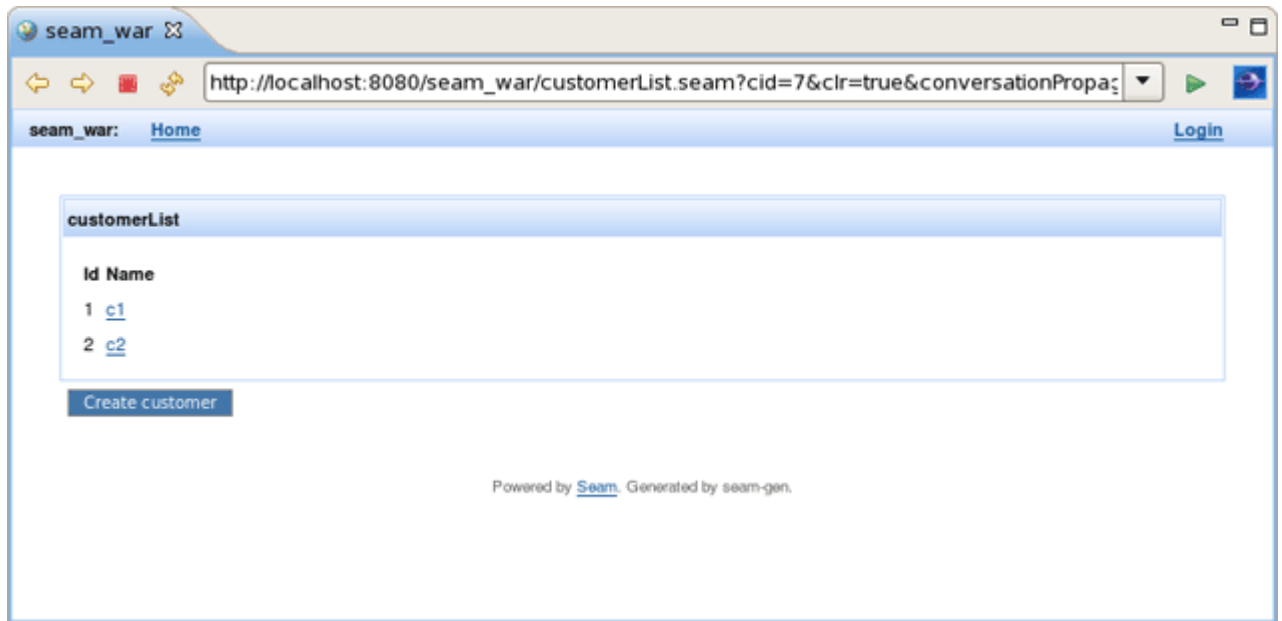

Figure 5.16. Two Customers Are Created

Seam Generate Entities

The main purpose of this chapter is to tell you about Seam Generate Entities.

Generate Entities is available directly from within Eclipse using Hibernate Tools plugin for the standard seam-gen generation.

Generate Entities generates a set of CRUD Seam components and web pages based on existing tables in a database or on existing entities in your application.

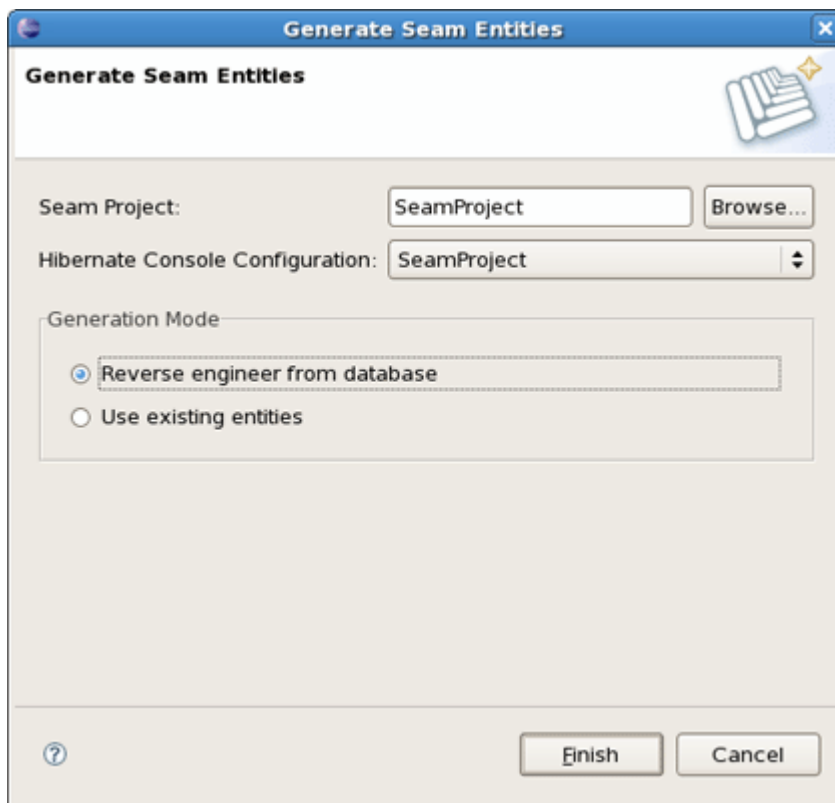

Figure 6.1. Generate Seam Entities Wizard

In the Generate Seam Entities wizard there are two generation modes: Reverse Engineer from database and Use existing entities.

The Reverse Engineer from database mode can be described in four steps:

1. The wizard gets in database, extracts the tables and their connections
2. On basis of this metainfomation the Entity classes are generated into `org.domain.project.entity` package
3. For the entities from step 2 the classes `EntityList` and `EntityHome` are generated into `org.domain.project.session` package

4. The xhtml pages are generated.

Checking the Use existing entities mode the wizard executes only 3 and 4 steps. It generates missing classes and xhtml pages.

Read the [Generate a CRUD Database Application](#) chapter in order to see how the Generate Seam Entities wizard can be used.

Seam Editors Features

7.1. Content Assist

In this chapter you know what are Seam Editors Features and how to work with them.

Content Assist (ctrl + space) is available when using expression language in:

- JSP
- XHTML
- XML
- JAVA

The Seam components are available in content assist.

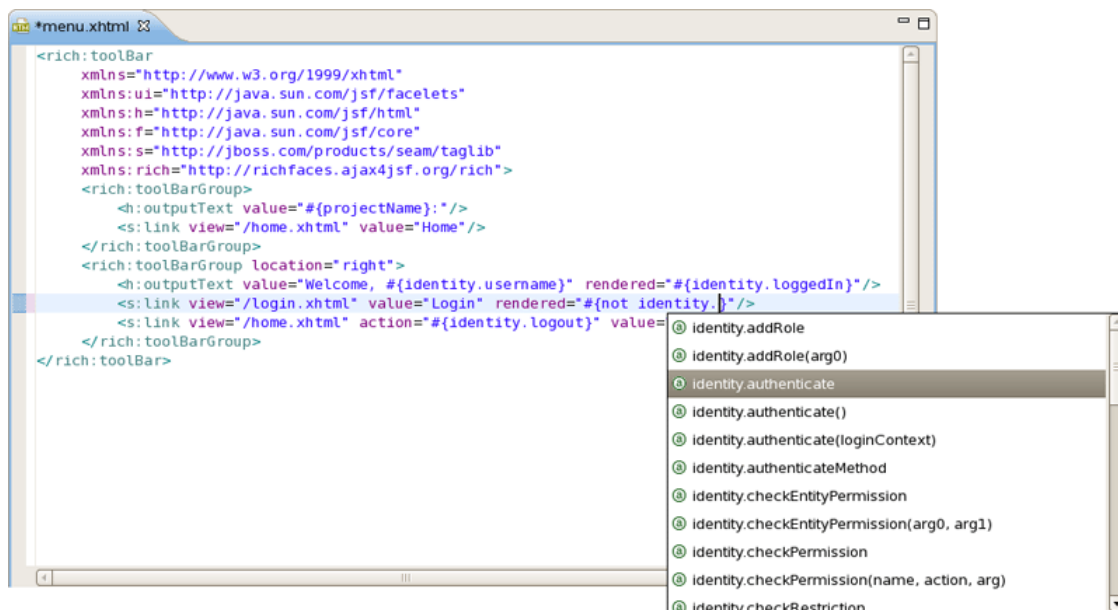

Figure 7.1. Content Assist

7.2. OpenOn

OpenOn lets you easily navigate through your project without using the Package Explorer or Project Explorer. After pressing ctrl + left click (or just F3) you will see a corresponding method or class.

Figure 7.2. OpenOn

7.3. Seam Validation

Validation of various possible problematic definitions is implemented for Seam applications.

If an issue is found it will be showed in the standard Problems View.

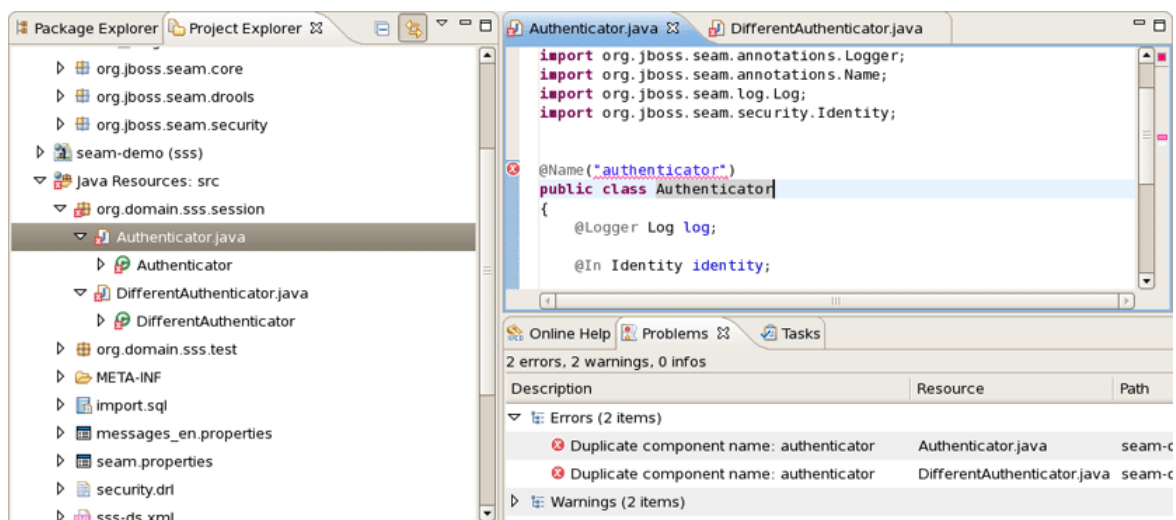

Figure 7.3. Seam Validation

In the preferences page for Seam Validator you can see and modify the validator behavior. Go to *Window > Preferences > JBoss Tools > Web > Seam > Validator* and select the severity level for the optional Seam Validator problem.

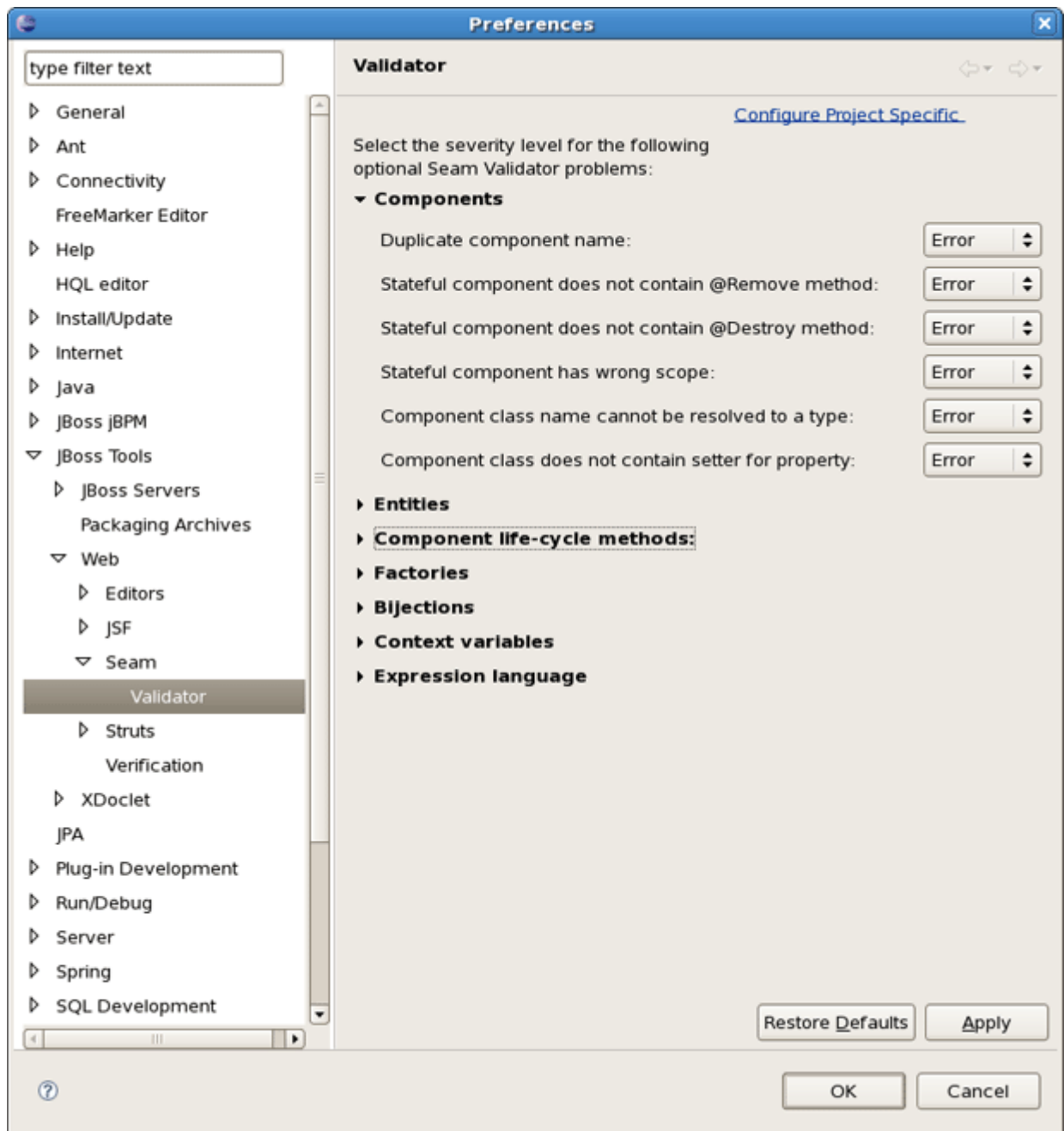

Figure 7.4. Seam Validator Preferences

On WTP projects validation are enabled by default and thus executed automatically, but on normal Java projects you will have to go and add the Validation builder to your project . It is available in the properties of your project under Validation. The validations can be run manually by clicking Validate via the context menu on your project which will execute all the active WTP validations.

7.4. Structured components.xml Editor

When editing components.xml a structured tree editor is available in addition to pure source editing. It has a graphical view (Tree tab) and source (Source tab).

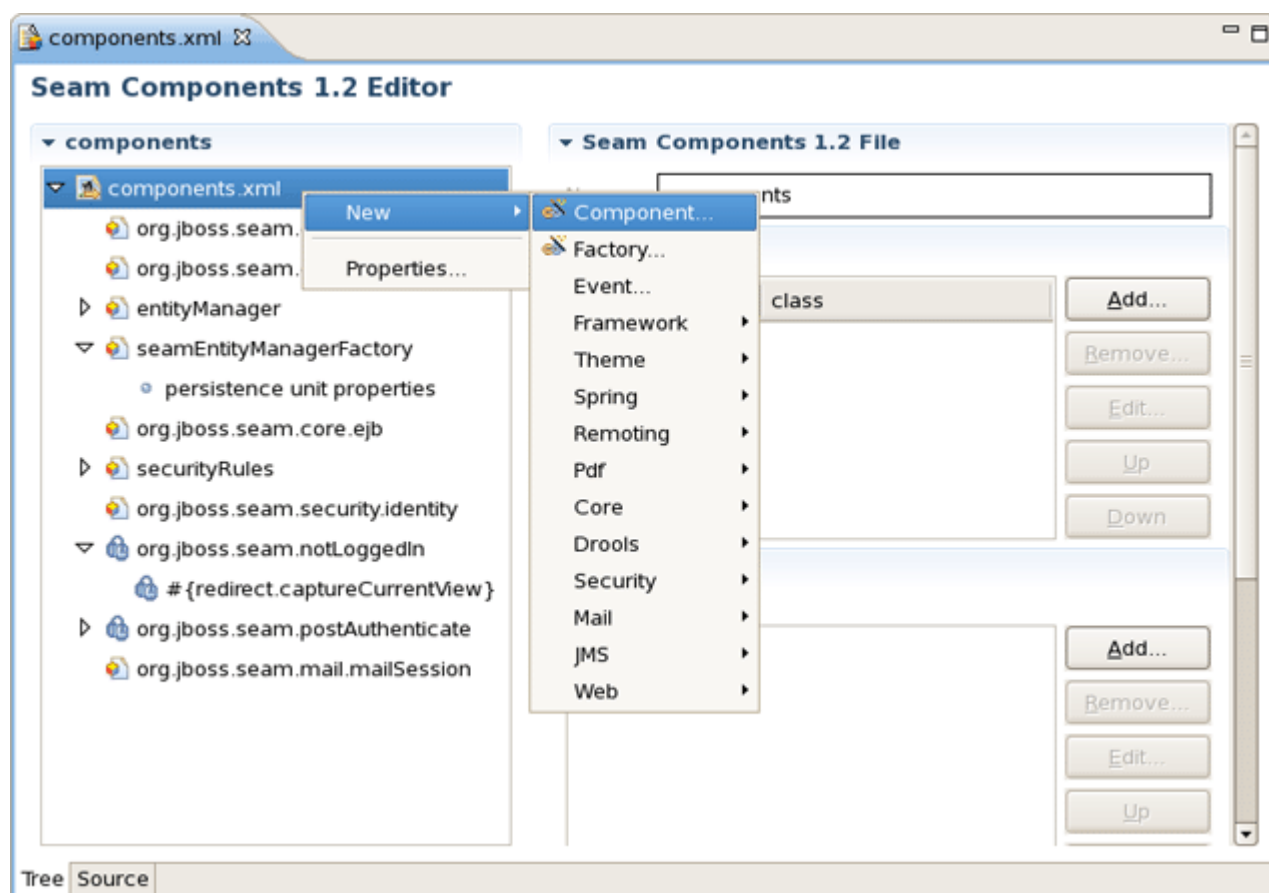

Figure 7.5. component.xml Editor

Notice that components.xml and other xml files can be viewed and edited directly in the Project Explorer and Properties sheet without opening the components.xml editor.

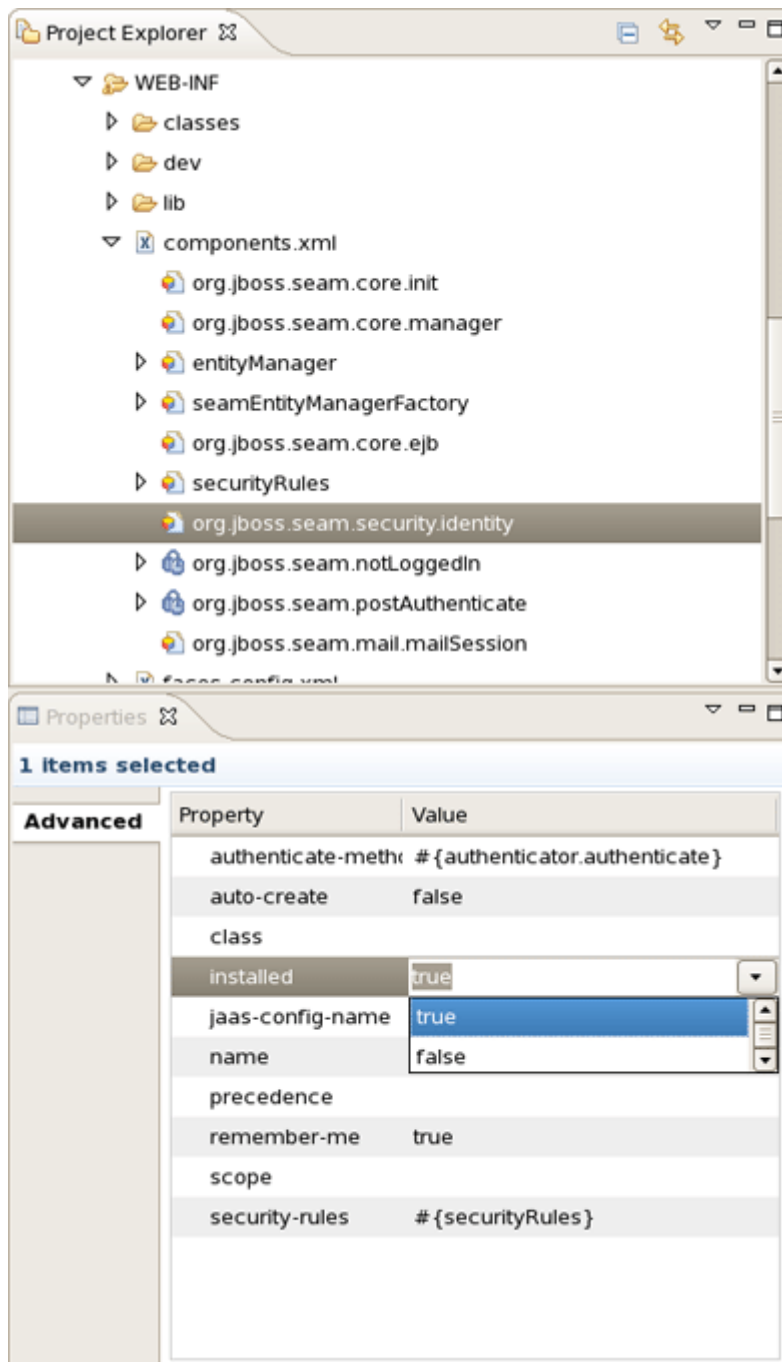

Figure 7.6. component.xml Editor

Seam Views

8.1. Seam Components View

This chapter introduces you with Seam Components View.

The Seam Components View is available from Seam perspective. It provides a list of seam components found in a project.

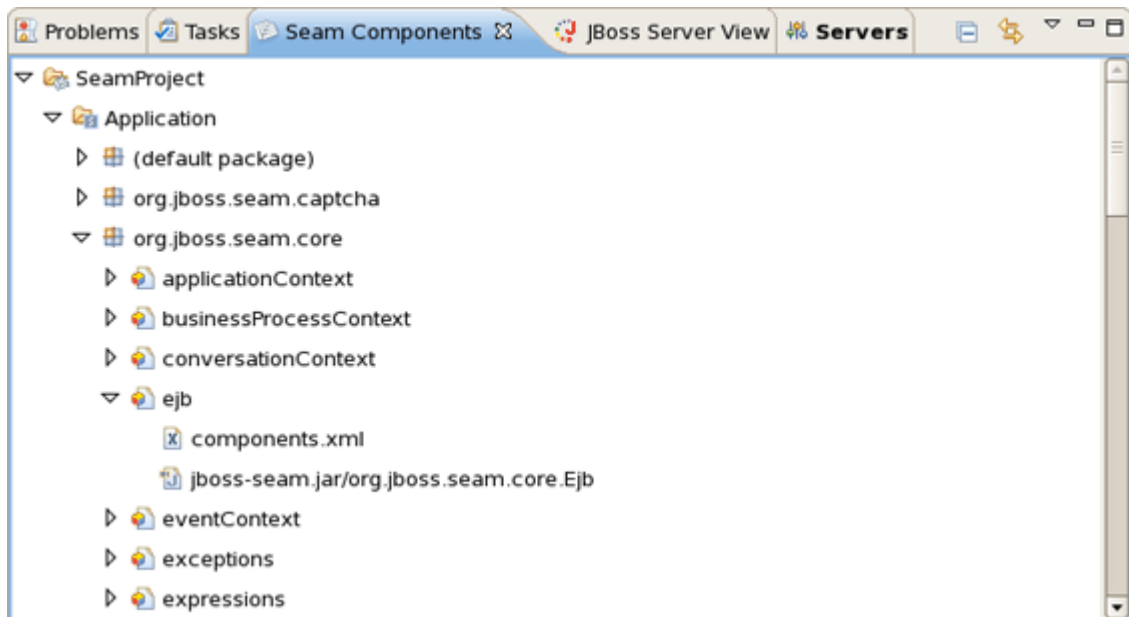

Figure 8.1. Seam Components View

The Seam Components View can show a components default scope in two ways:

- as labels on each component (click on the triangular symbol at the top of the Seam Components View page and select *Scope Presentation > Label*)

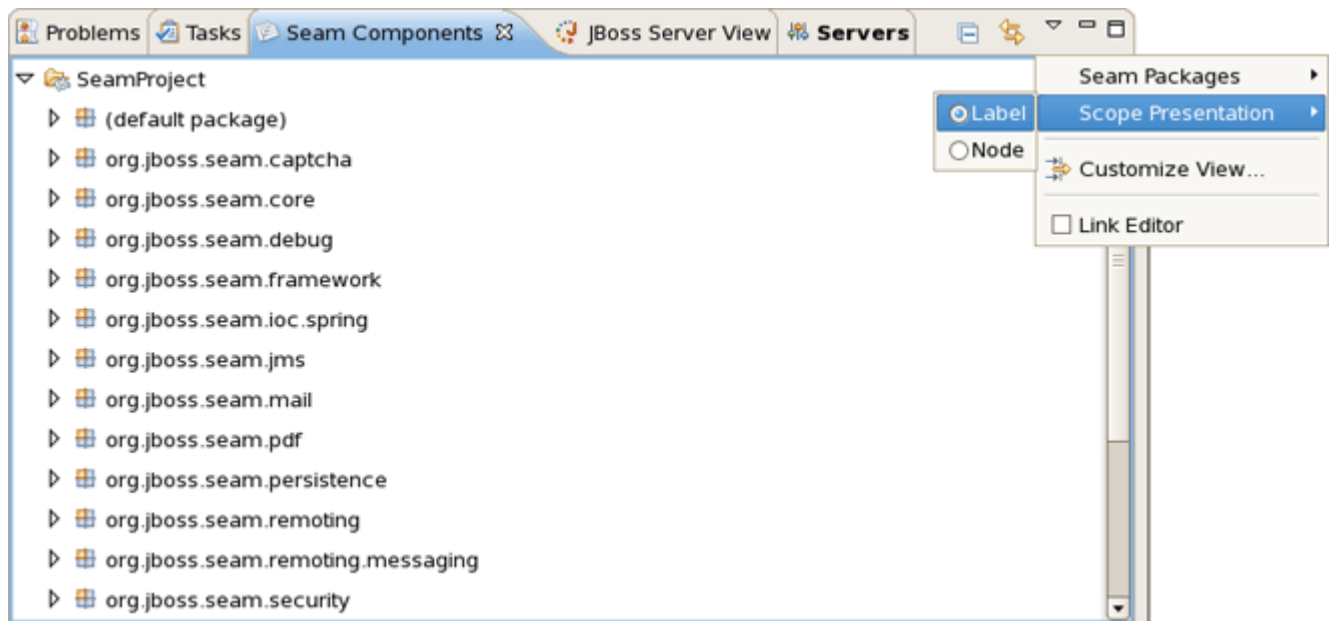

Figure 8.2. As label

- as a node per scope where the components are grouped under a node representing its default scope.

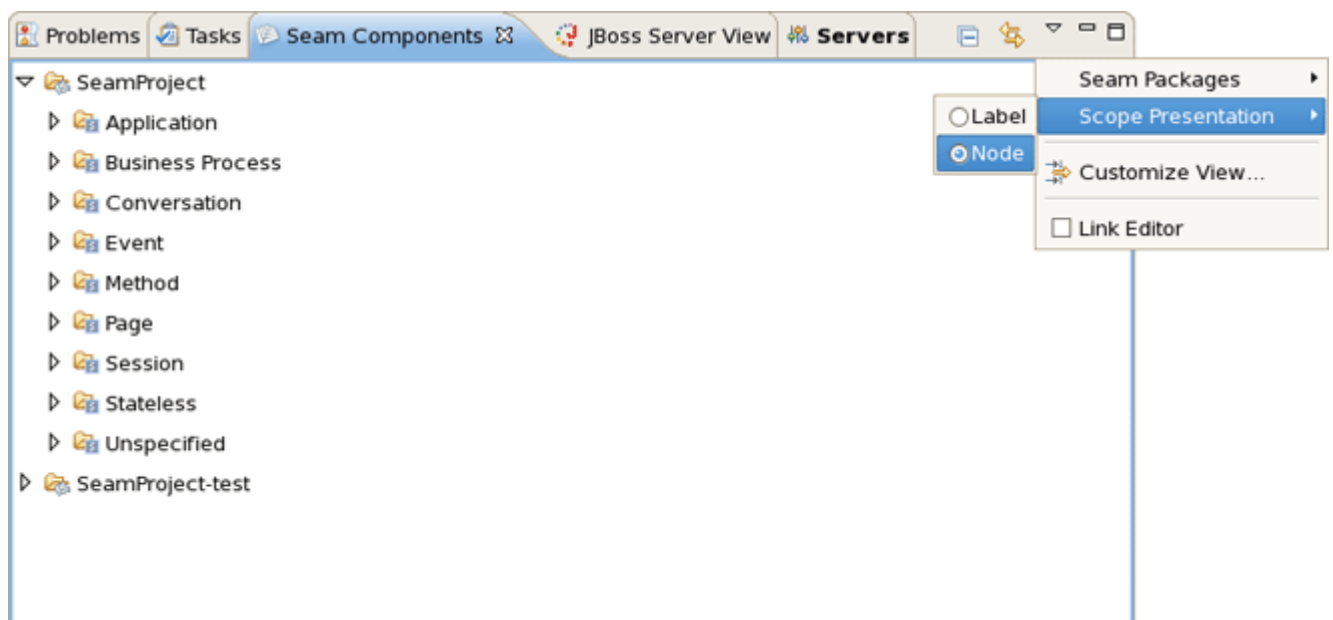

Figure 8.3. As node

The Seam Packages can be presented in two ways:

- Flat

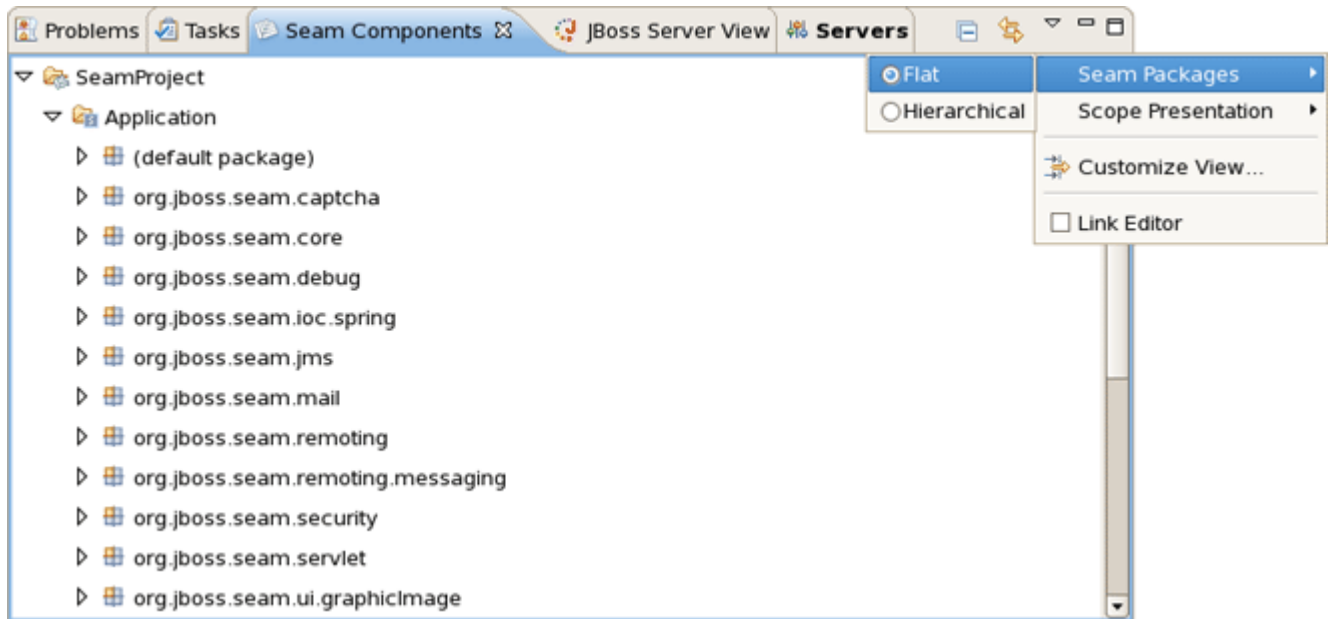

Figure 8.4. Flat Presentation of Seam Packages

- Hierarchical

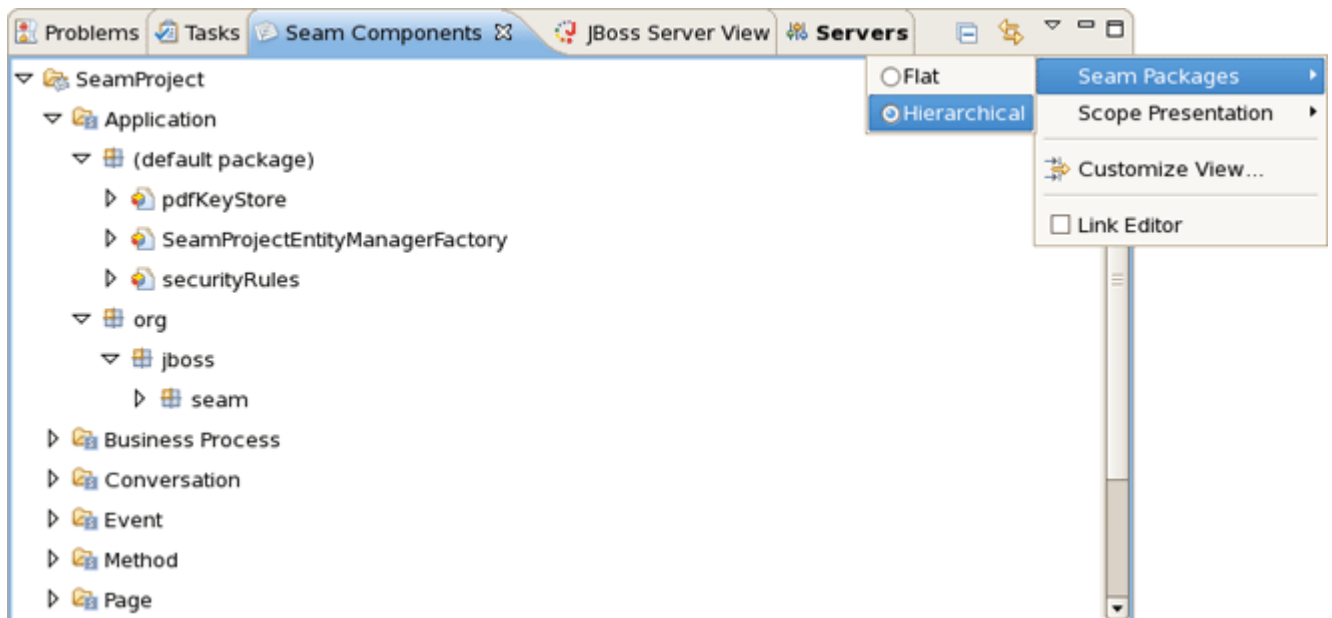

Figure 8.5. Hierarchical Presentation of Seam Packages

The Seam Component View can be filtered by choosing Customize View.

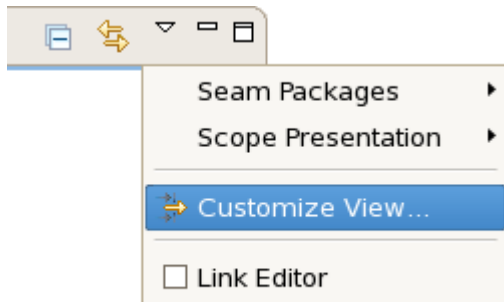

Figure 8.6. Customize View

Select the *Seam Components from Libraries* under the Filters tab. This will make the view ignore components defined in jars. This will hide the many built-in Seam components and leave only those that are actually defined in the project or have been actively configured via components.xml. Therefore, deselecting the filter will show you all available components.

Selecting the *Seam Components from Referenced Projects* will hide the components that dependent on other project.

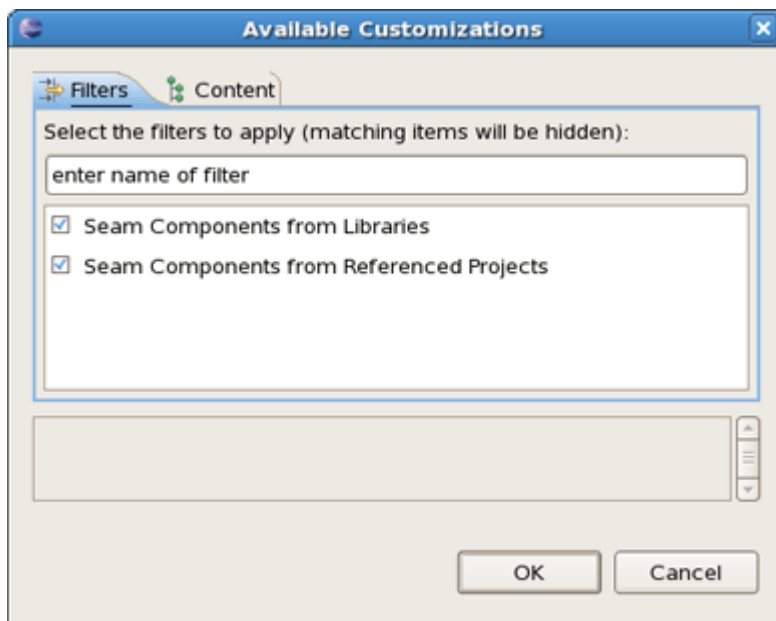

Figure 8.7. Available Custimozations

8.2. Project Explorer integration

If you don't like to have a view for every piece of information in Eclipse, the content of the Seam Components view is also available as a node in the built-in Project Explorer (not Package Explorer!) view in Eclipse.

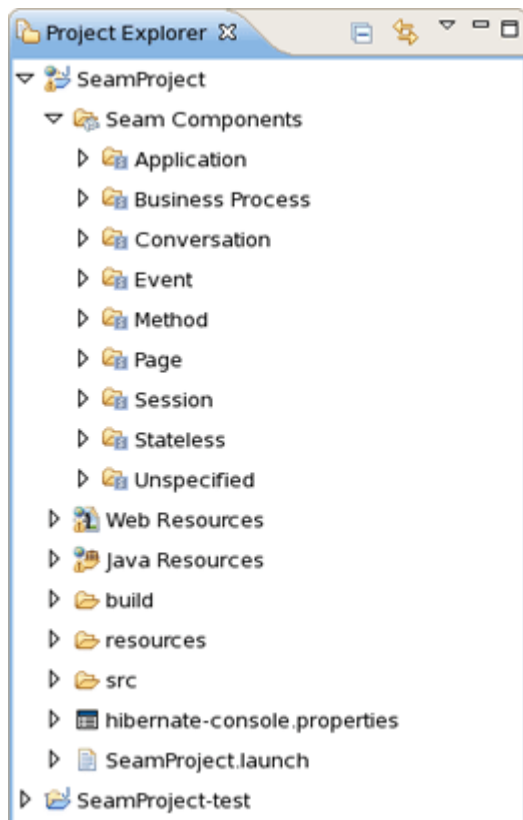

Figure 8.8. Seam Components in Project Explorer

Seam Preferences

In this chapter you get to know how Seam preferences can be modified during the development process.

9.1. General Preferences

Seam preferences can be set using the Seam preference page. Click on *Window > Preferences > JBoss Tools > Web > Seam*.

On this page you can manage the Seam Runtime. Use the appropriate buttons to Add more runtimes or to Remove those that are not needed.

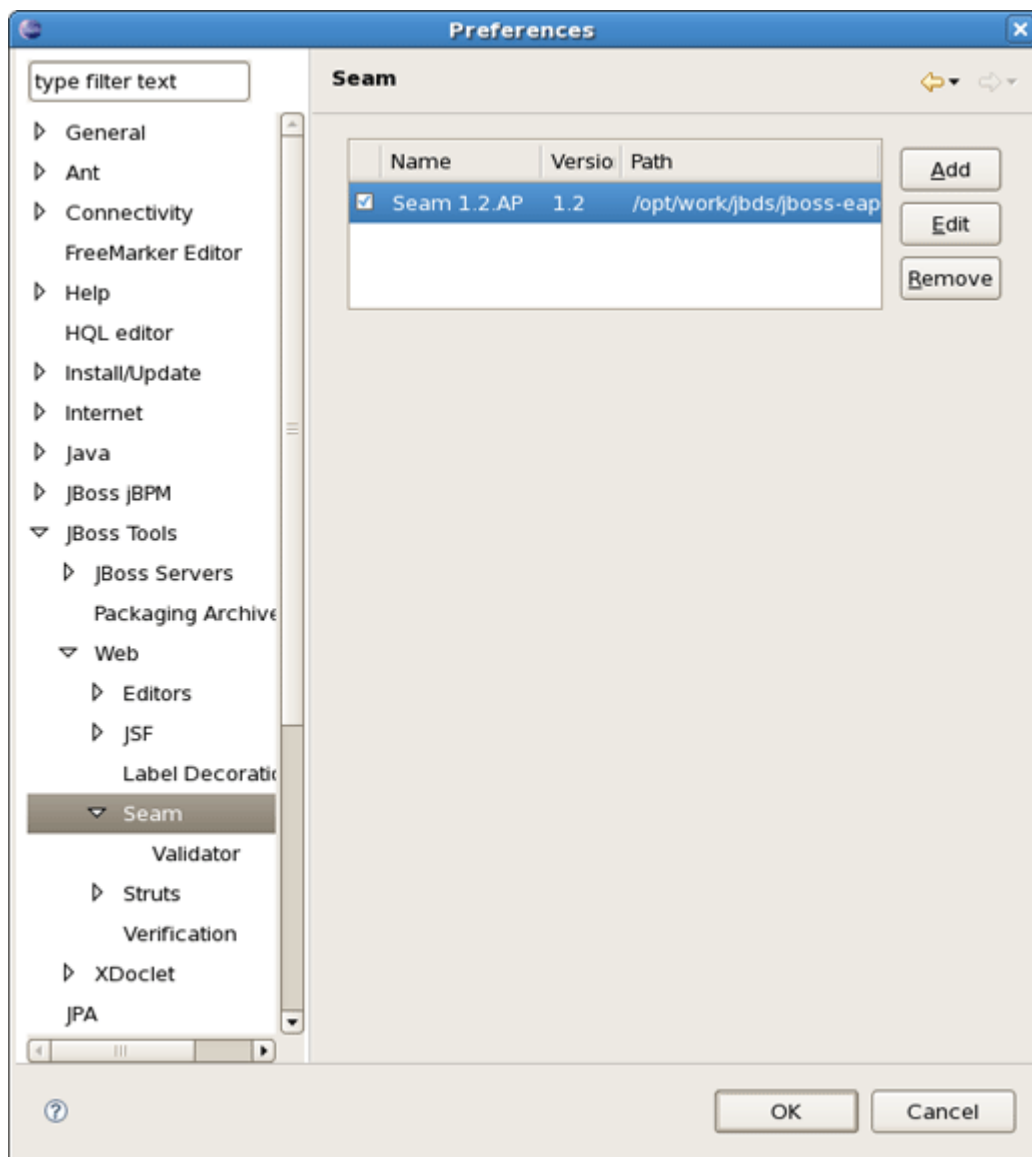

Figure 9.1. Seam Preferences Page

Clicking on Edit button you get the form where you can change the path of Seam runtime home folder, modify name and version. Press Finish to apply the changes.

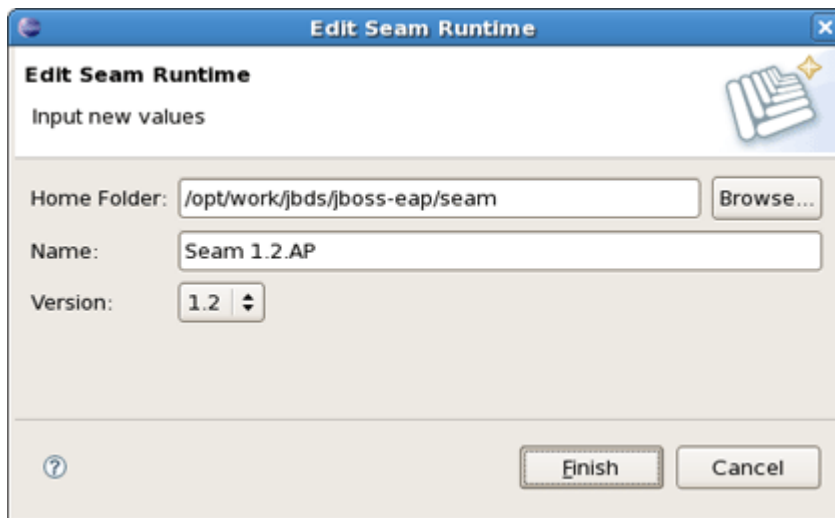

Figure 9.2. Edit Seam Runtime

9.1.1. Validator Preferences

Seam preference page includes a subsection Validator. See *Window > Preferences > JBoss Tools > Web > Seam > Validator*.

On this page you can choose a severity level for the various Seam validator problems. For example, if you want to ignore the case when component name is duplicated expand the Components node and select Ignore next to Duplicate component name. After that you won't see the error.

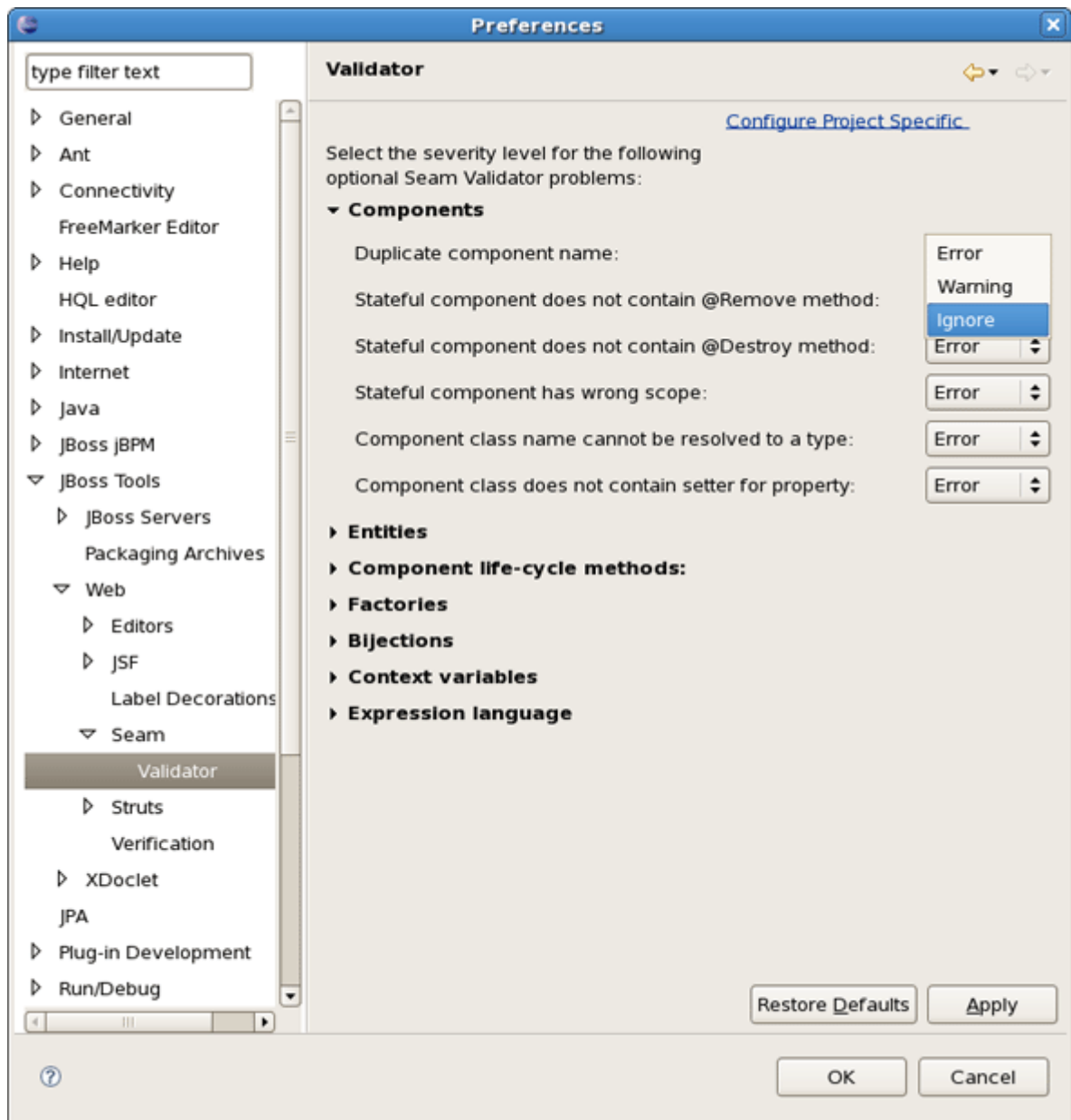

Figure 9.3. Seam Validator Preference Page

In the upper right corner of the page there is a [Configure Project Specific](#) link. Clicking on it you get the form where you can choose a project for specific setting. Project specific configuration allows you to have different validator settings for each project. Check the *Show only projects with project specific settings* if you want to see the projects that have been already set. Click on *Ok*.

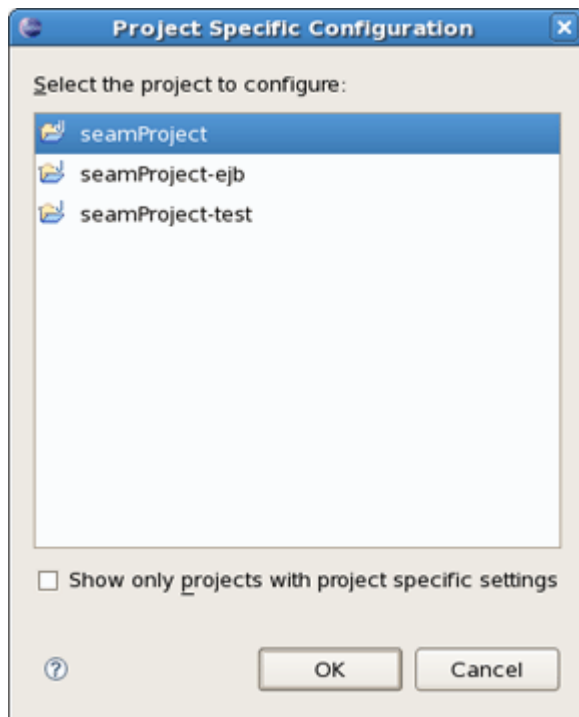

Figure 9.4. Project Specific Configuration

You get the validator properties page for chosen project. Check the Enable project specific settings to be able to change the settings.

Note:

You can open the same page by right clicking on the needed project in Package Explorer, then *Properties > Seam Validator*.

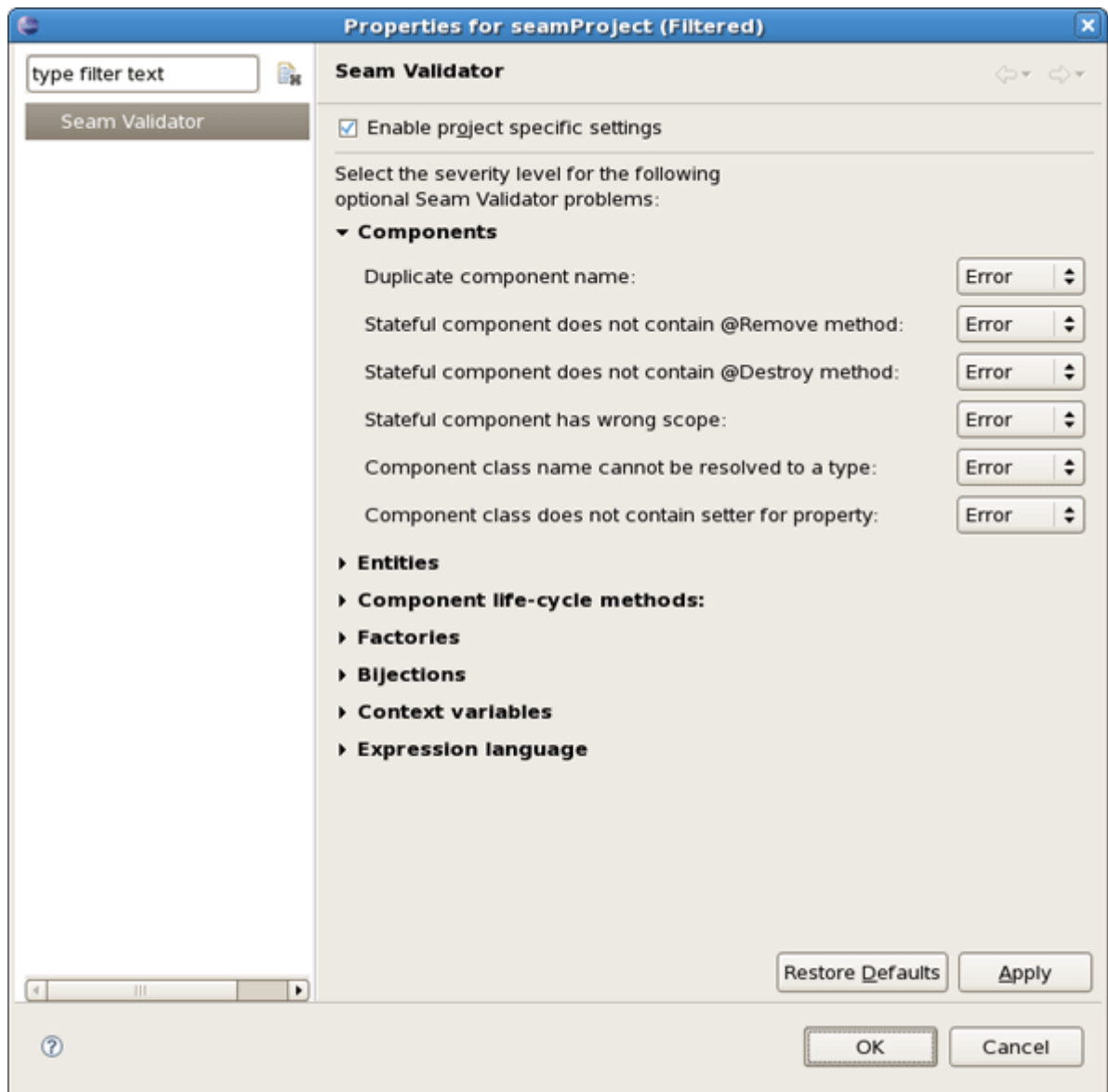

Figure 9.5. Validator Properties Page for Chosen Project

9.2. Project Preferences

Once Seam project is created you can modify its settings. Right click on Seam project in Project Explorer and select *Properties > Seam Settings*.

This project properties page allows you to have a flexible project layout. It means that you are not restricted with a specific project structure. You can use the Seam wizards (New Action, Form, Entity, etc.) on Maven, command line seam-gen or your own project structure.

Moreover you are not required to use the Seam New Project wizard to benefit from Seam artifact wizards. You can just enable Seam on your existing project and configure the folders as you want.

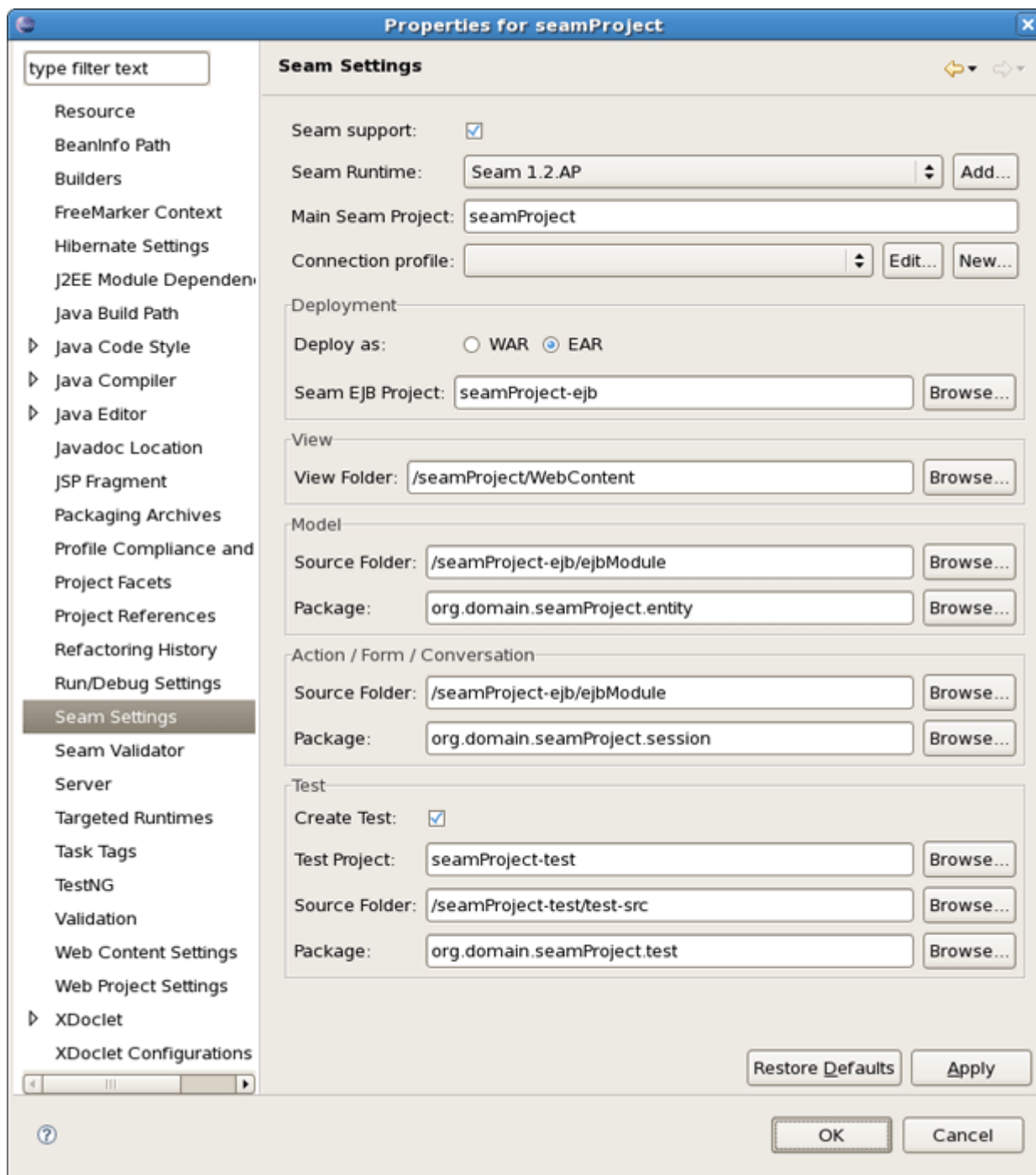
**Figure 9.6. Properties for Seam Project**

In Seam Wizards (New Action, Form, Entity, Conversation, Generate Entities) you can get a quick access to project settings using the Settings link in the upper right corner of each wizard.

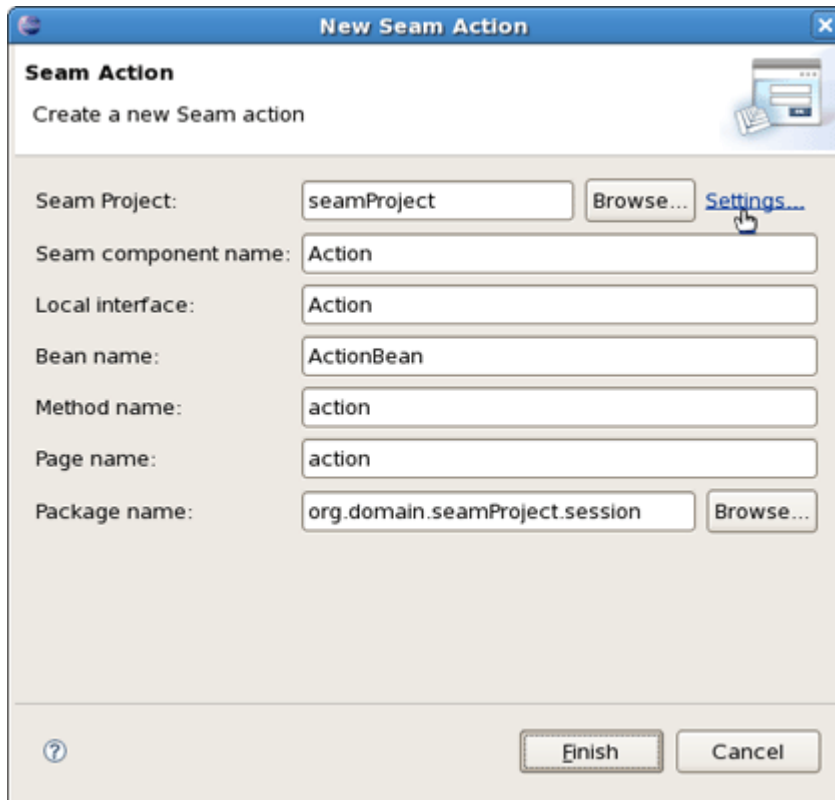

Figure 9.7. Settings Link

Generate a CRUD Database Application

10.1. What is CRUD?

CRUD is an acronym for the four basic types of SQL commands: *Create*, *Read*, *Update*, *Delete*. Most applications have some kind of CRUD functionality, and we can assume that every programmer had to deal with CRUD at some point. A CRUD application is one that uses forms to get data into and out of a database.

In the next section we will create [Seam](#) Web application, connect it to the [PostgreSQL](#) [http://www.postgresql.org/] database and add CRUD support.

10.2. How to create the CRUD Database Application with Seam

- Create a new Seam Web Project using New Project wizard or main menu *File > New > Seam Web Project*.

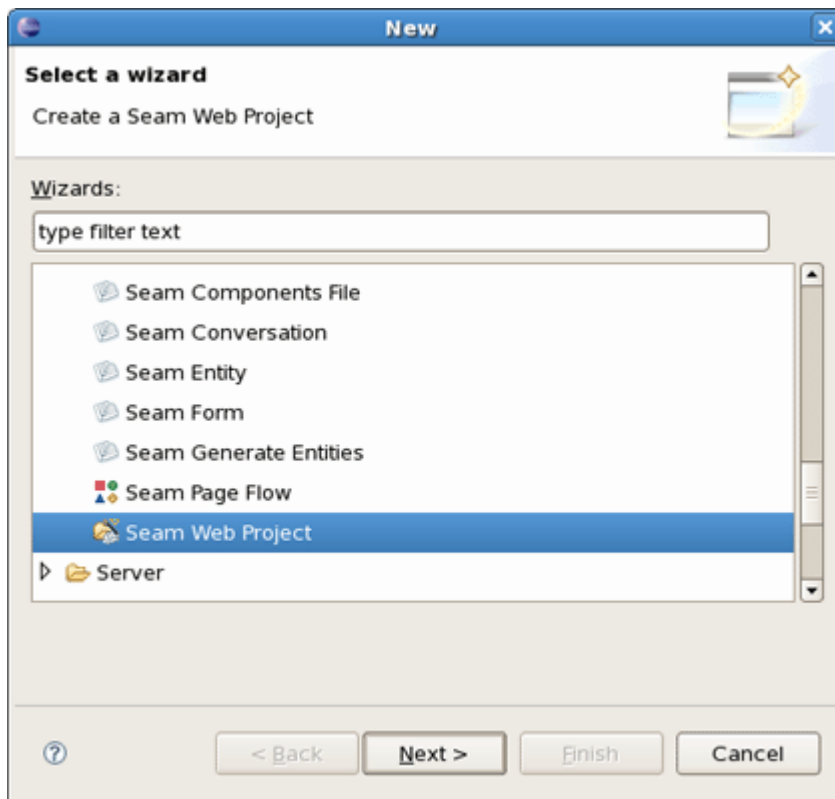

Figure 10.1. Seam Web Project Creation

- Name your project as *crudapp* and follow the next wizard steps keeping default settings.

Please have a look [here](#) how to create *Target Runtime* and *Seam Runtime* in order to get started creating, running, and debugging J2EE applications.

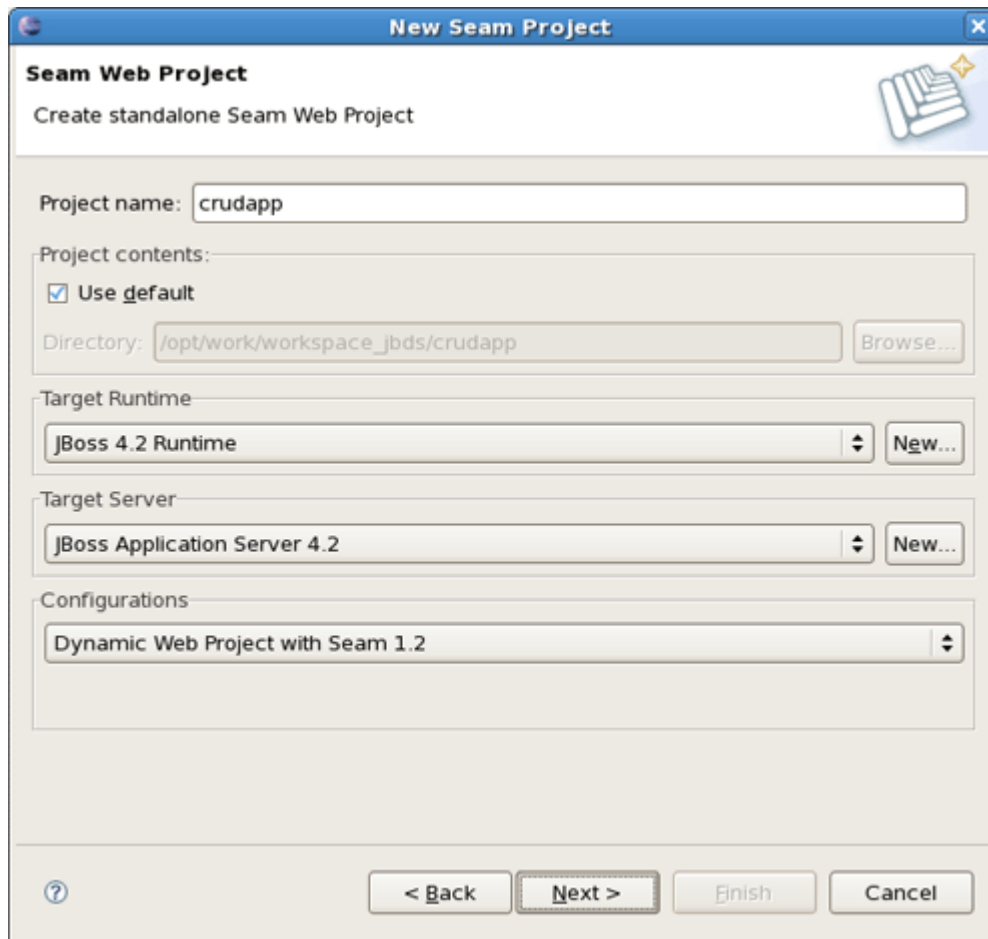

Figure 10.2. New Seam Project Wizard

- On *Seam Facet* page click *New...* to create a new Connection profile.

New Seam Project

Seam Facet
Configure Seam Facet Settings

General

Seam Runtime: Seam 1.2.AP Add...

Deploy as: ☒ WAR ☐ EAR

Database

Database Type: HSQL

Connection profile: DefaultDS Edit... New...

Database Schema Name:

Database Catalog Name:

DB Tables already exists in database: ☐

Recreate database tables and data on deploy: ☐

Code Generation

Session Bean Package Name: org.domain.crudapp.session

? < Back Next > Finish Cancel

Figure 10.3. Seam Facet page

- On New Connection Profile dialog select the *PostgreSQL JDBC Connection* type and click *Next*.

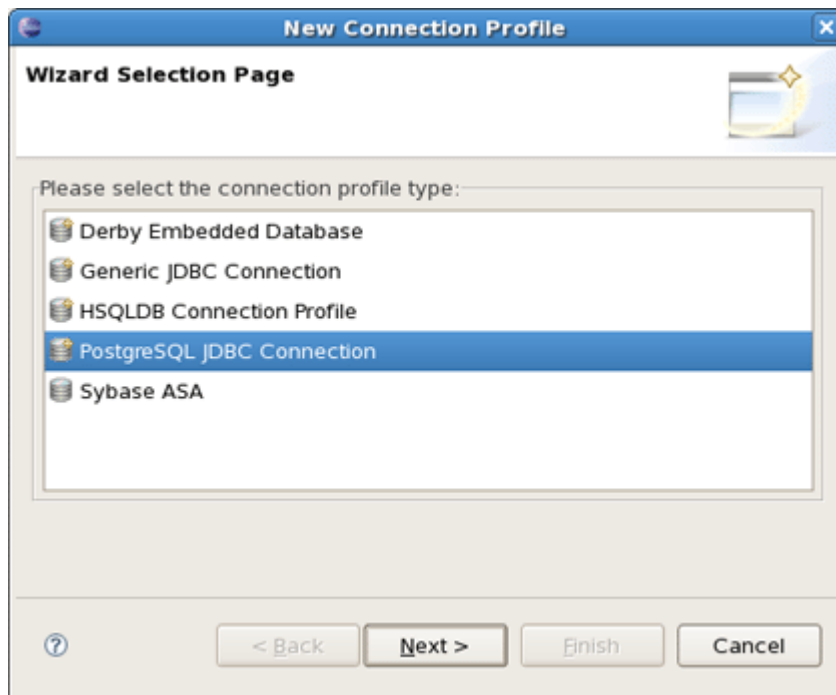

Figure 10.4. New JDBC Connection Profile

- Name your profile as *cruidb* and press *Next*.

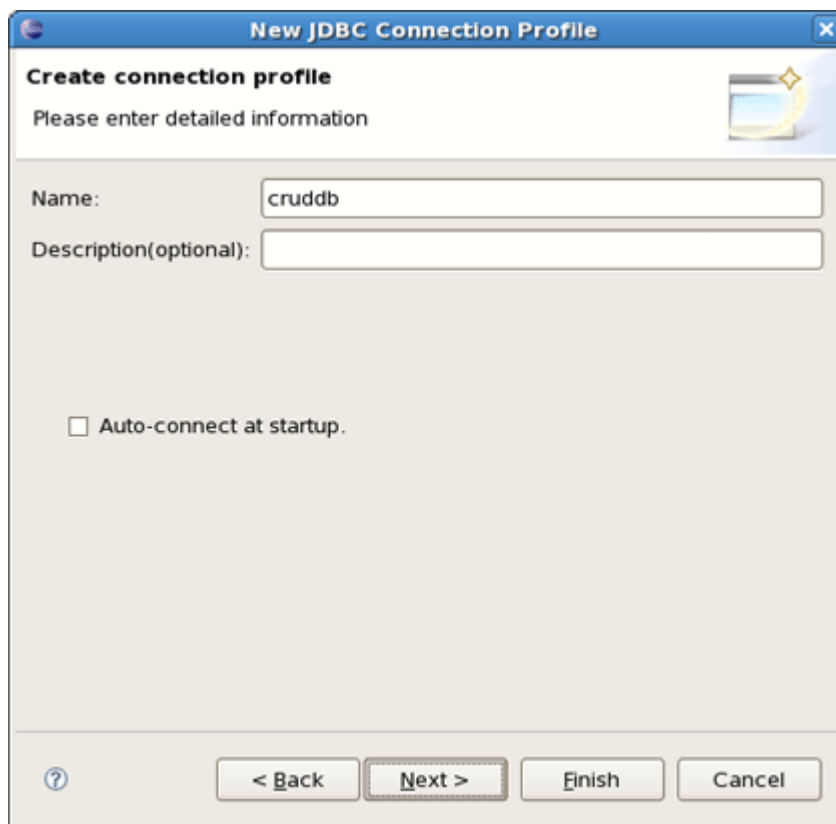

Figure 10.5. New JDBC Connection Profile Name

- On the next page click ... to select a database driver.

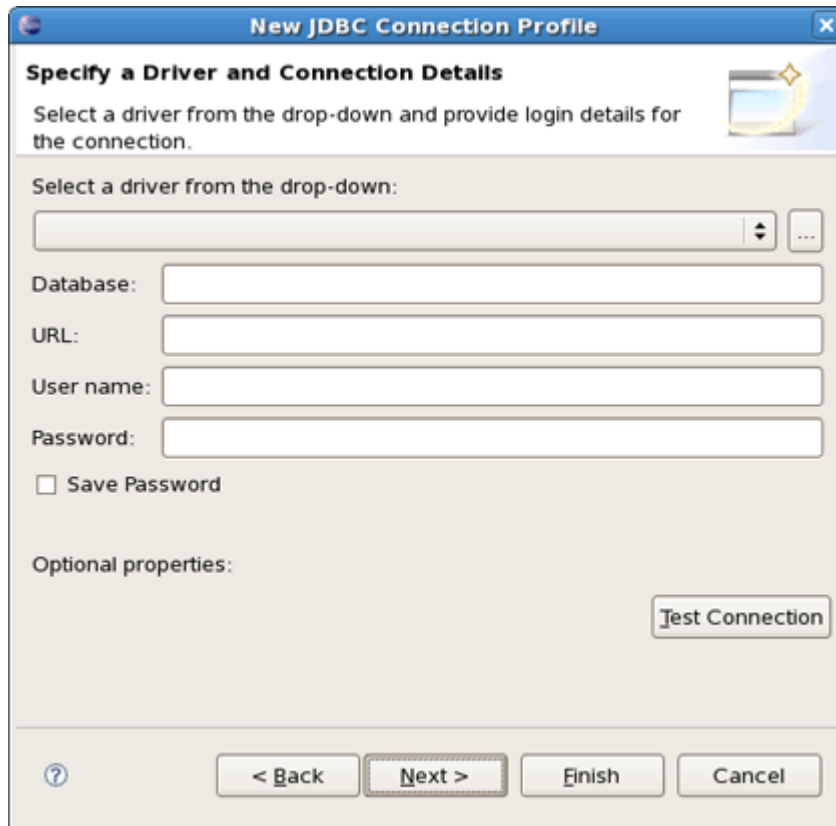

Figure 10.6. New JDBC Connection Profile Database Driver

- On Driver Definitions dialog select the *PostgreSQL->8.x* and click *Add....*

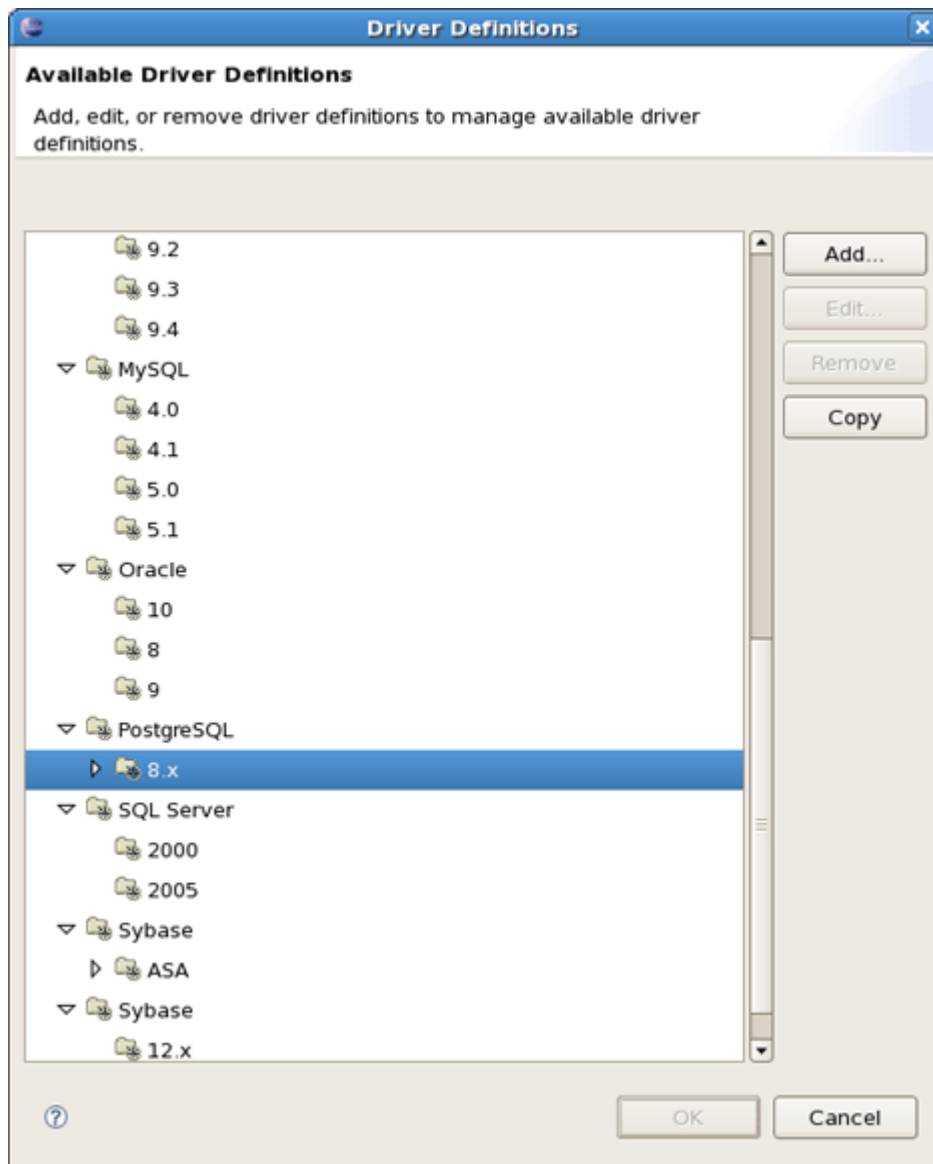

Figure 10.7. Driver Definitions List

- Set the location of JDBC driver and fill all other necessary fields (*URL*, *Database Name*, *Password*, *User Id*) and click *OK*.

Edit Driver Definition

Provide Driver Details

Modify details in the fields below to provide a unique name, a list of required jars, and set any available and applicable property values.

Driver Name
PostgreSQL JDBC Driver

Driver Type:
PostgreSQL JDBC Driver

Driver File(s):

/opt/work/jdbc/postgresql-8.2-507.jdbc3.jar

Add Jar/Zip
Edit Jar/Zip
Remove Jar/Zip
Clear All

Properties:

Property	Value
General	
Connection URL	jdbc:postgresql:employee
Database Name	employee
Driver Class	org.postgresql.Driver
Password	*****
User ID	postgres

OK Cancel

Figure 10.8. Edit Driver Definition

- Click *OK* on the next dialog with newly created driver.

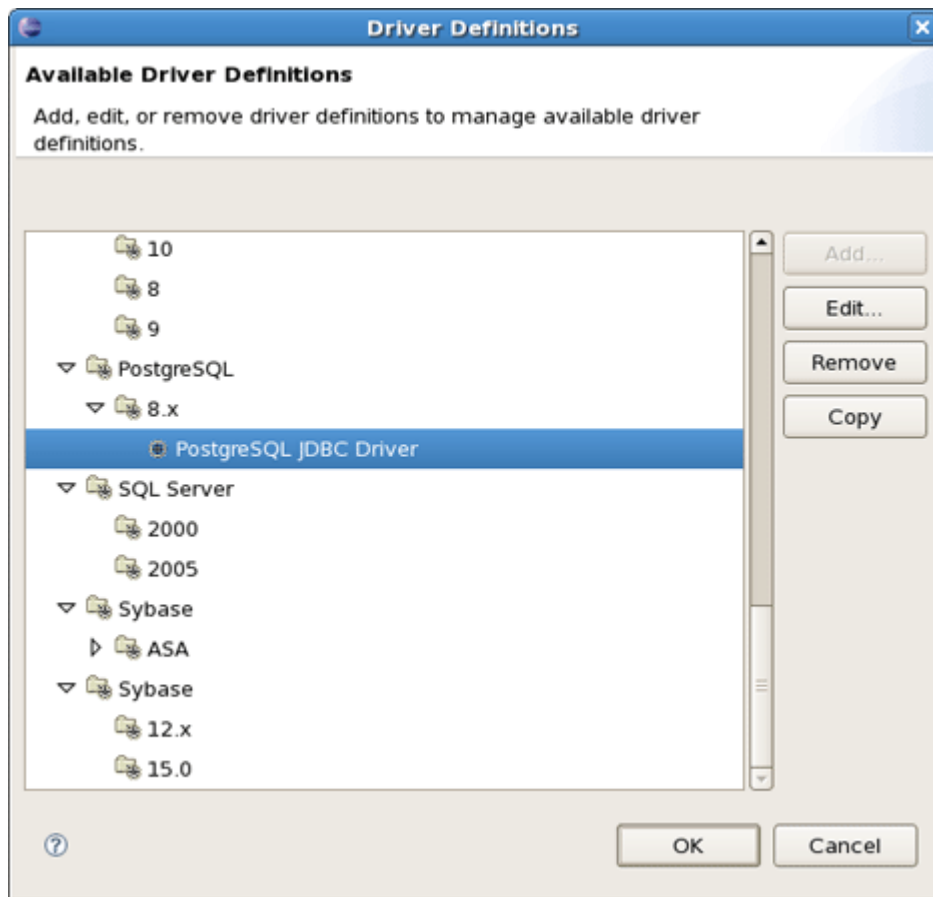

Figure 10.9. Driver Definitions List

- Click *Test Connection* on the next dialog and observe that connection can be established.

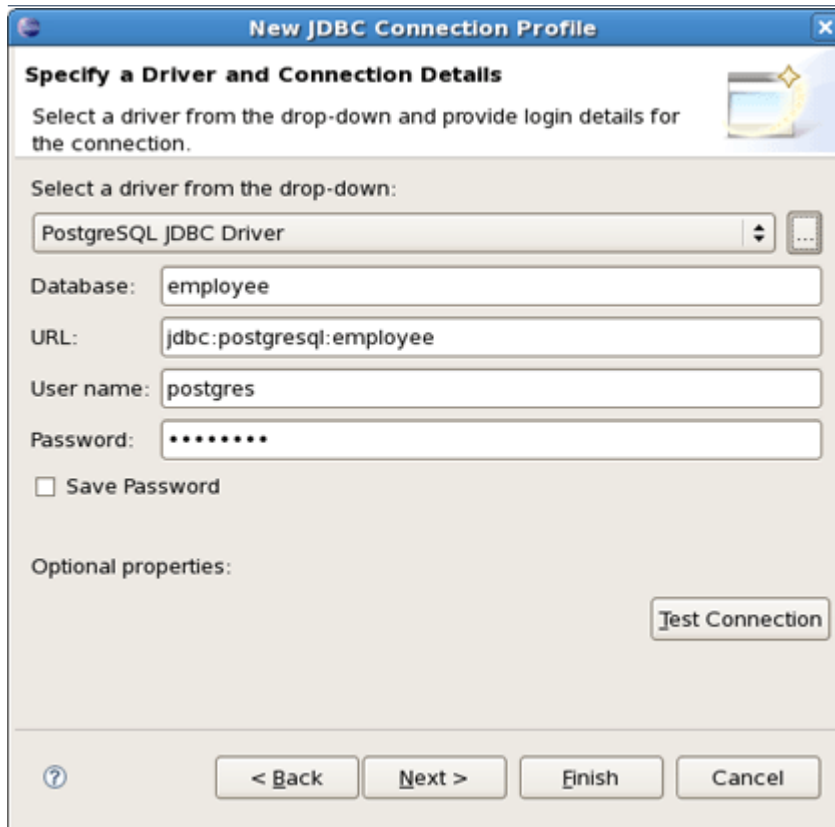

Figure 10.10. Test JDBC Connection

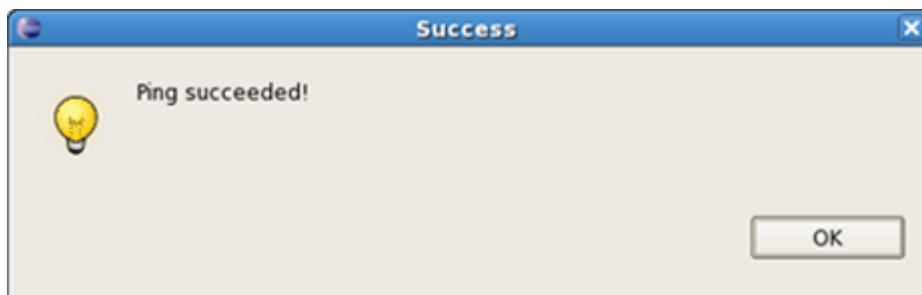

Figure 10.11. JDBC Connection is OK

- Validate *JDBC Connection profile* settings and press *Finish* or *Back* if something is wrong.

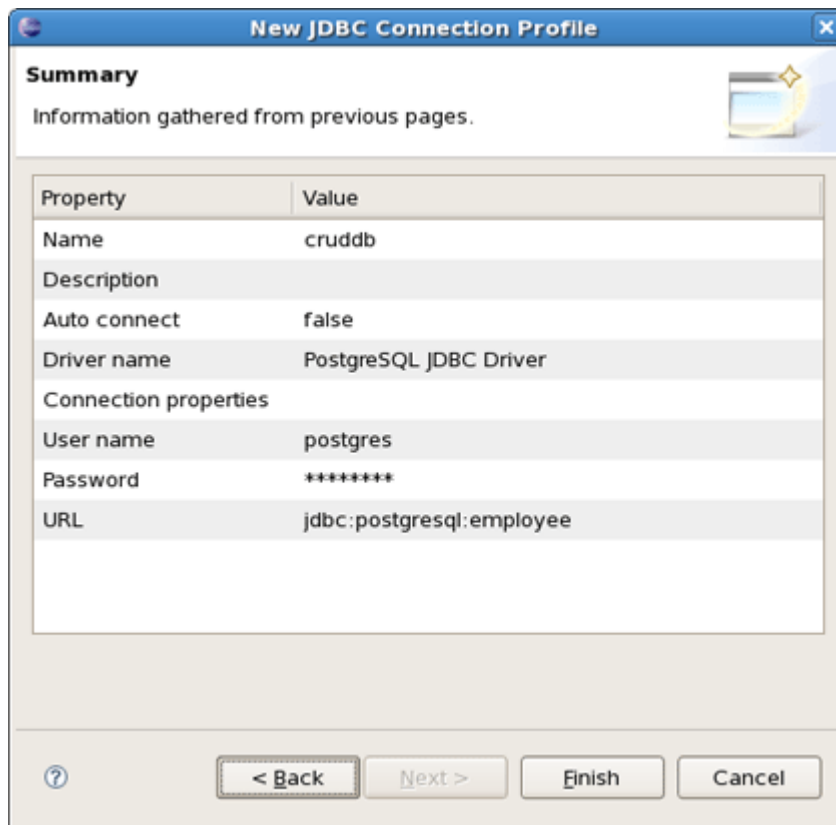

Figure 10.12. Validate JDBC Connection settings

- Observe that newly created profile has been selected on *Seam Facet* page and click *Finish*.

This will create 2 projects - *crudapp* and *crudapp-test*.

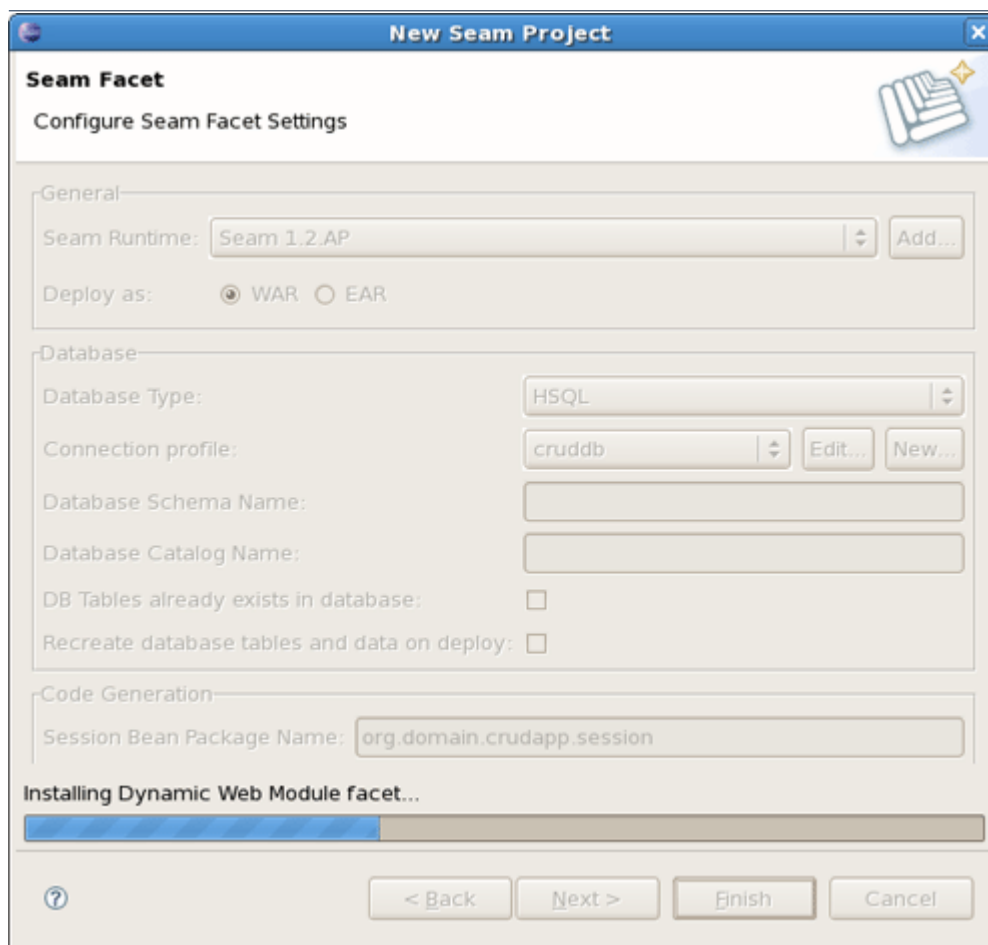

Figure 10.13. Last Step of New Seam Project Wizard

- Have a look at the created projects. You can expand WEB_CONTENT folder and open home.xhtml or login.xhtml with JBoss Visual Editor.

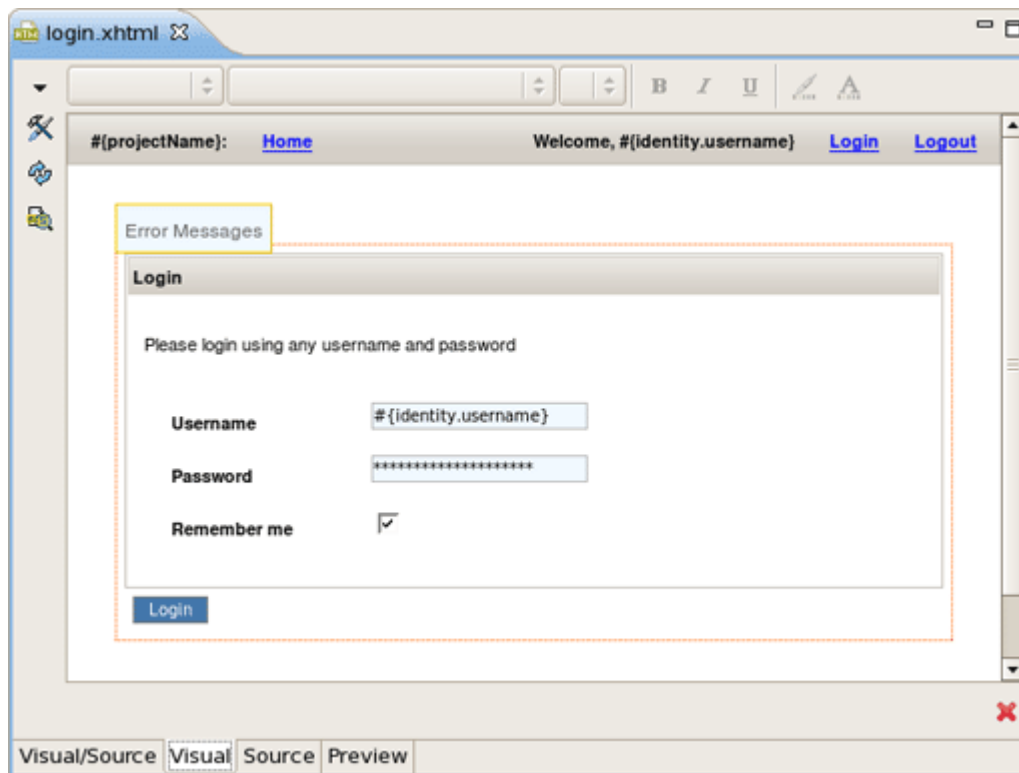

Figure 10.14. CRUDAPP Seam Project

- Switch to Database Development perspective with *Window->Open Perspective->Other...* and connect to the *cruddb* database.

How to create the CRUD Database Application with Seam

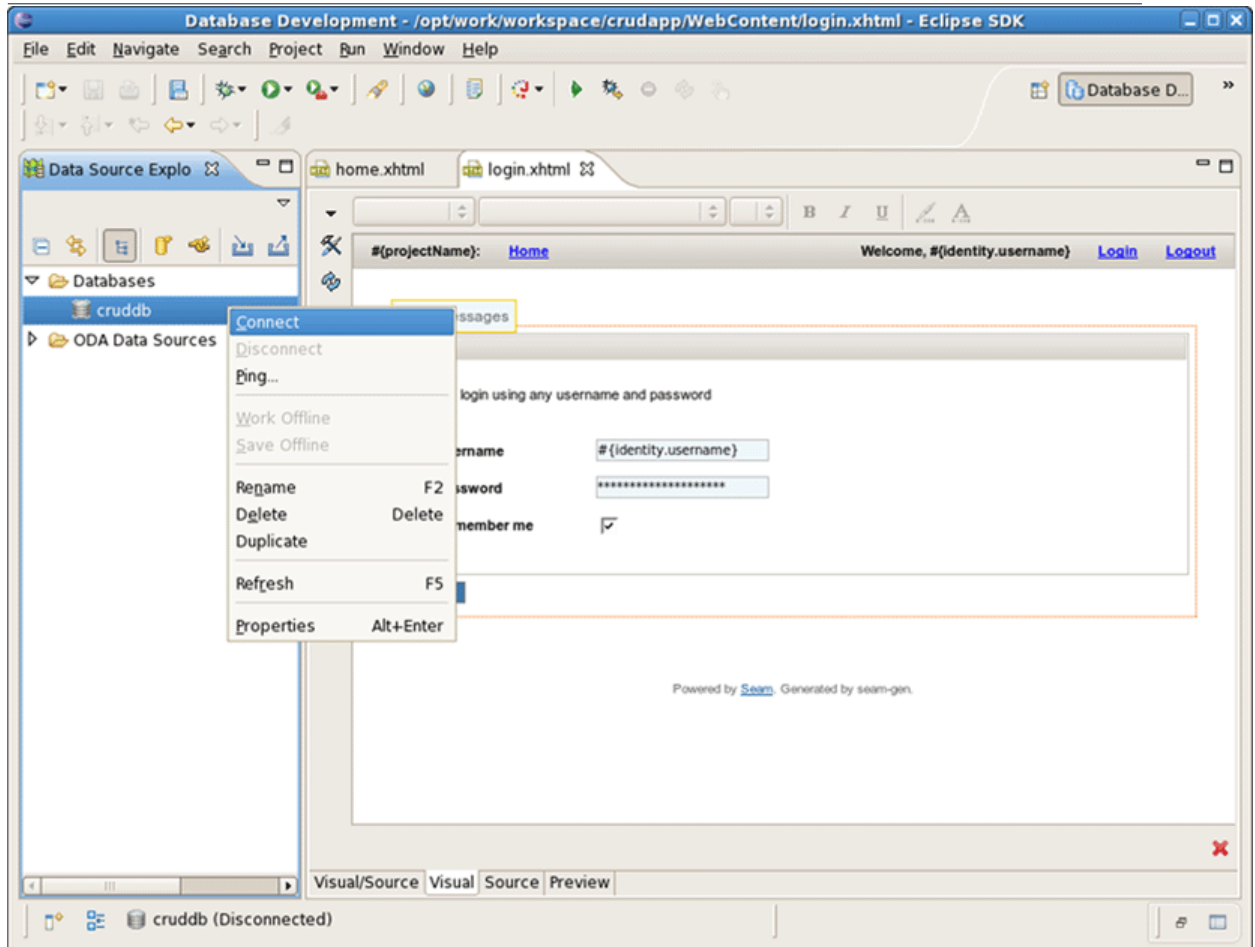

Figure 10.15. Connecting to the CRUDB database

- Expand *cruidb* nodes to view its *Schemas*, *Tables*, *Columns* etc.

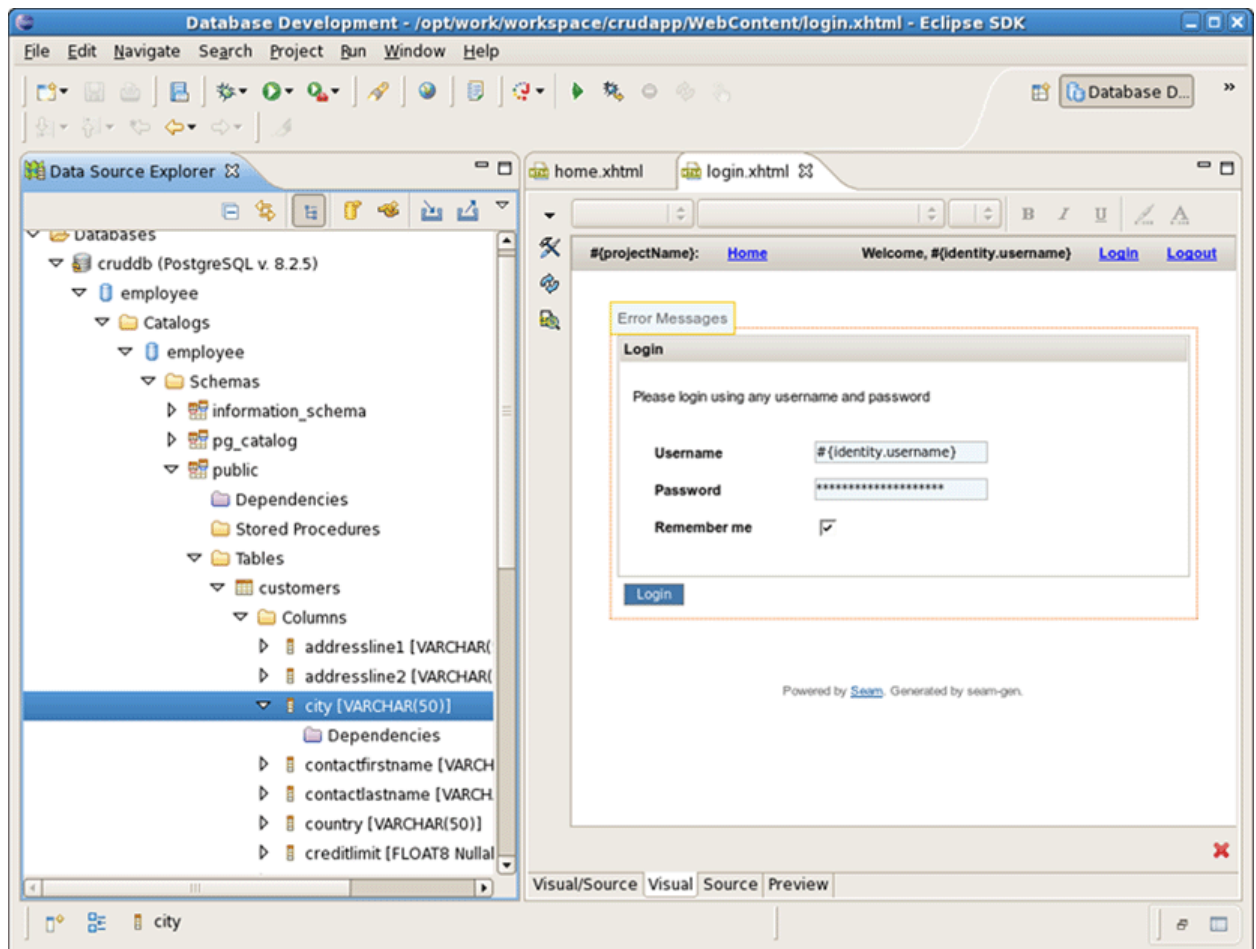

Figure 10.16. CRUDB Database

- Switch back to the Seam perspective. From the toolbar select *New->Seam Generate Entities* to create a set of CRUD Seam components and web pages based on existing tables in the database. In the *Generate Seam Entities* dialog keep everything by default and press *Finish*.

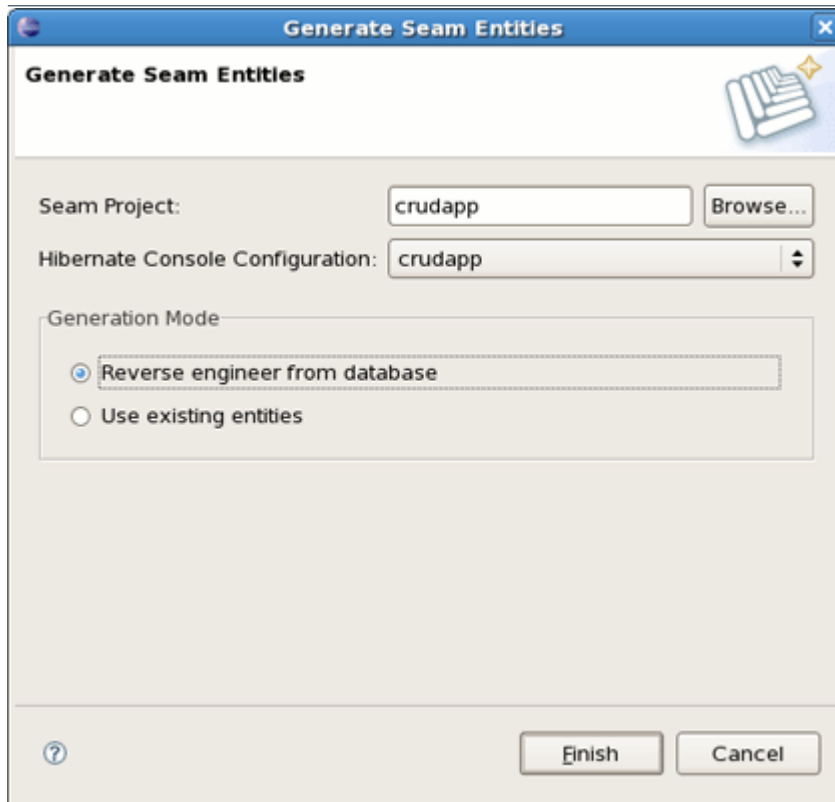

Figure 10.17. Generate Seam Entities

- Under *WebContent* folder you can find a lot of generated xhtml files:

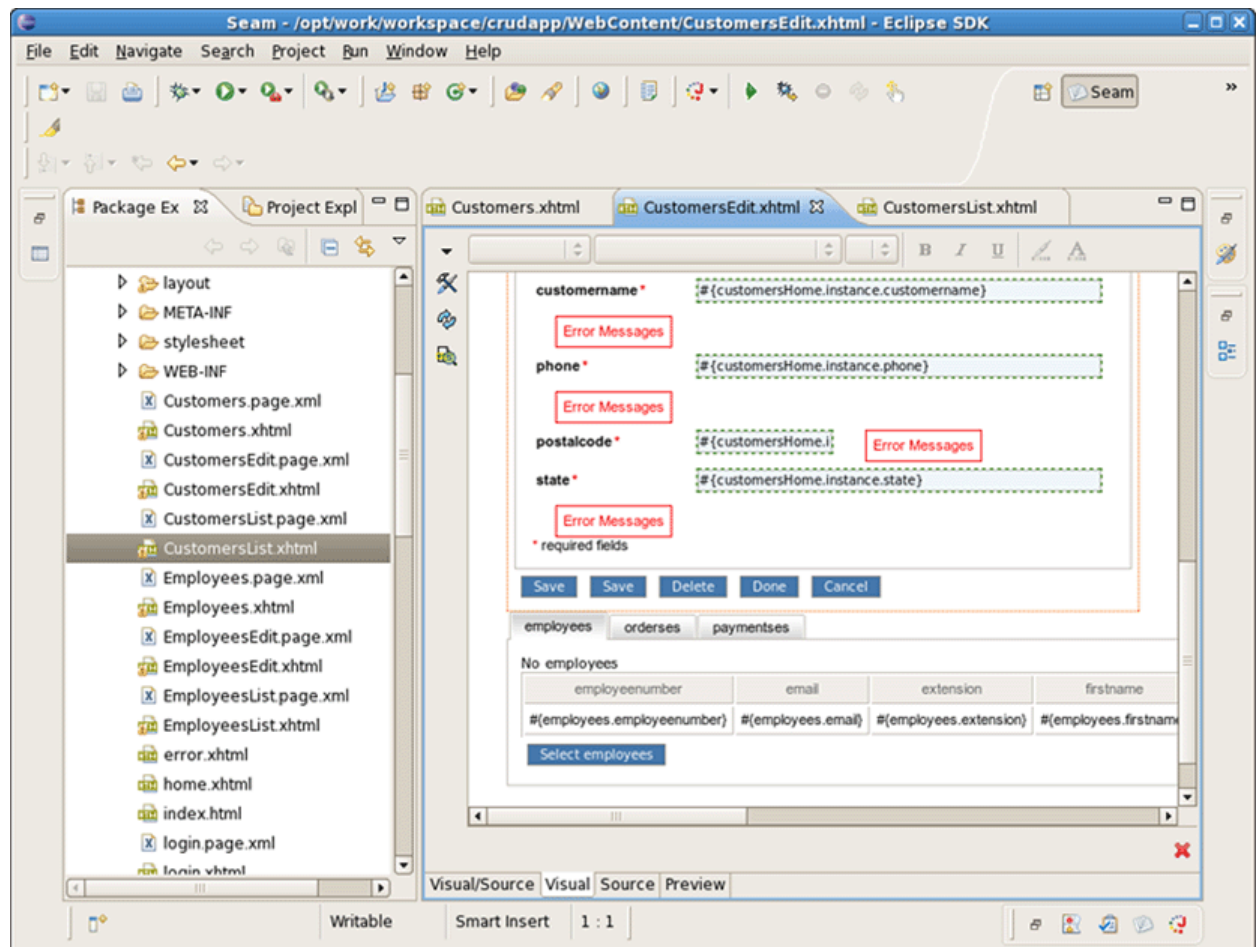

Figure 10.18. Entities Web Pages

- And under `src` folder java classes are created.

How to create the CRUD Database Application with Seam

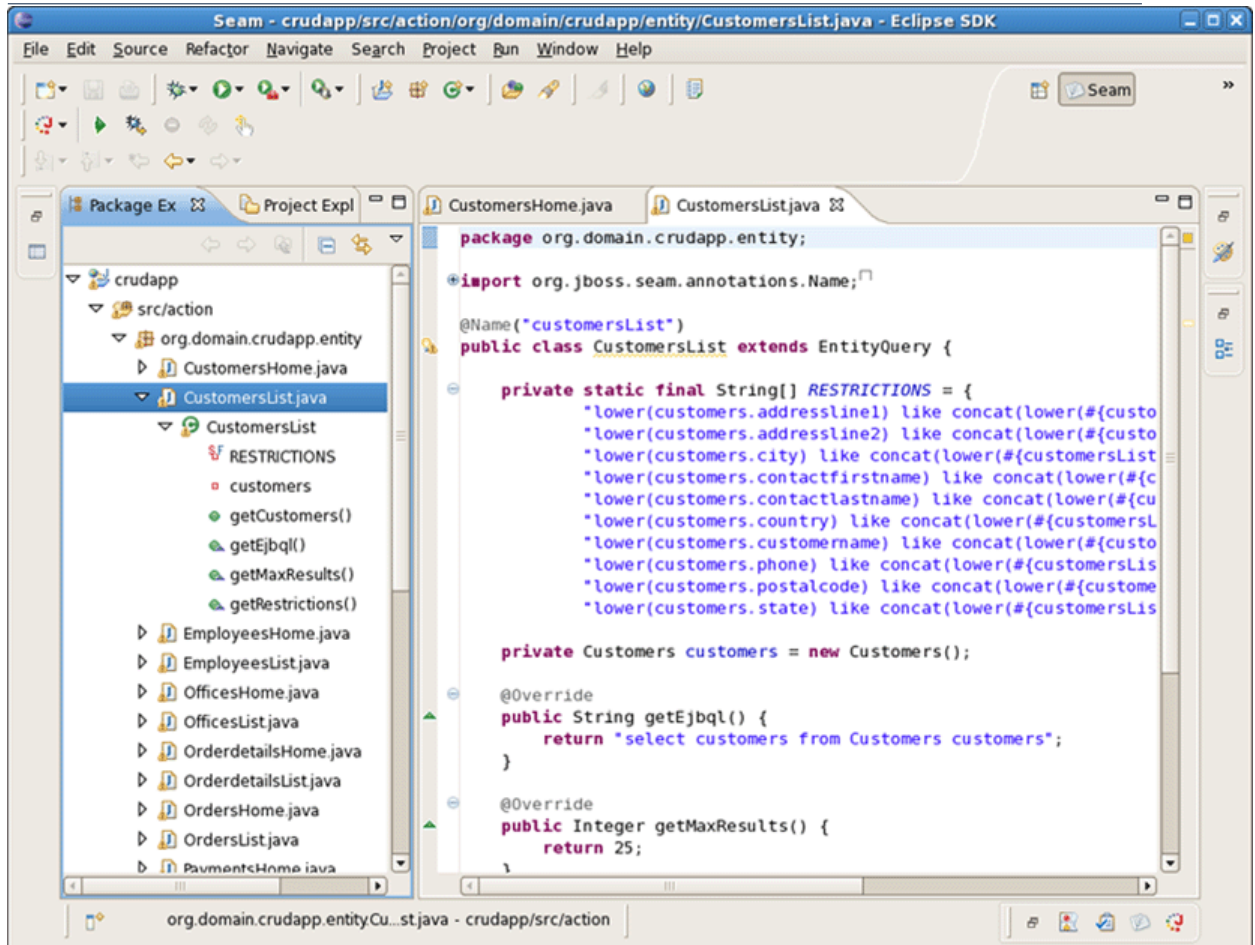

Figure 10.19. Entities Java Classes

- Switch to Hibernate perspective with *Window->Open Perspective->Other....* On Hibernate Configurations view expand the *crudapp* configuration. Right click on Customers and select *Open Mapping Diagram* from the popup menu.

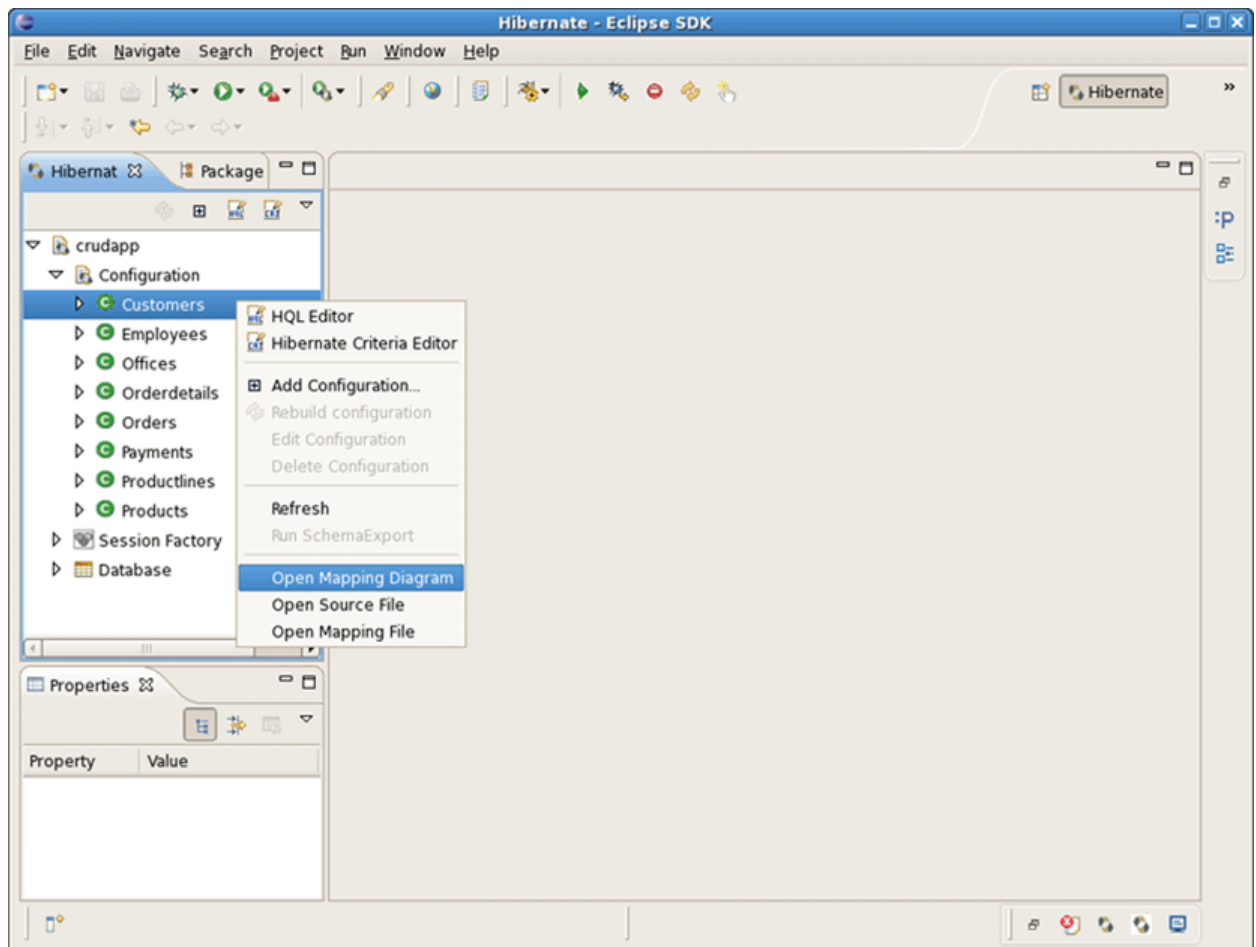

Figure 10.20. Hibernate Configurations View

- Observe that Mapping Diagram is opened in the editor. Here you can see the relations between models and database tables. Select Customers entity model, right click and select *Open Source File*.

How to create the CRUD Database Application with Seam

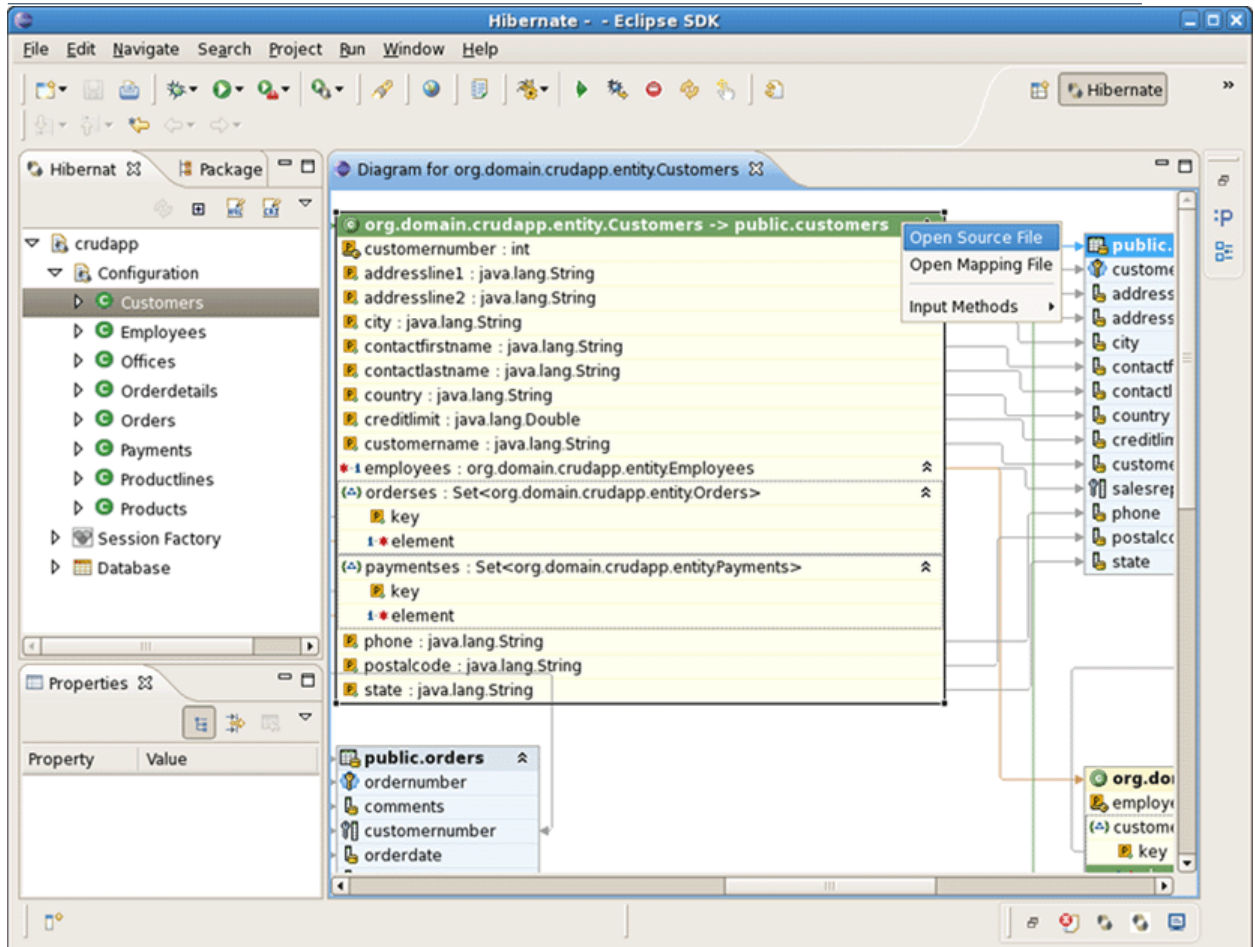

Figure 10.21. Mapping Diagram

- This will open the Customers.java file in the java editor.

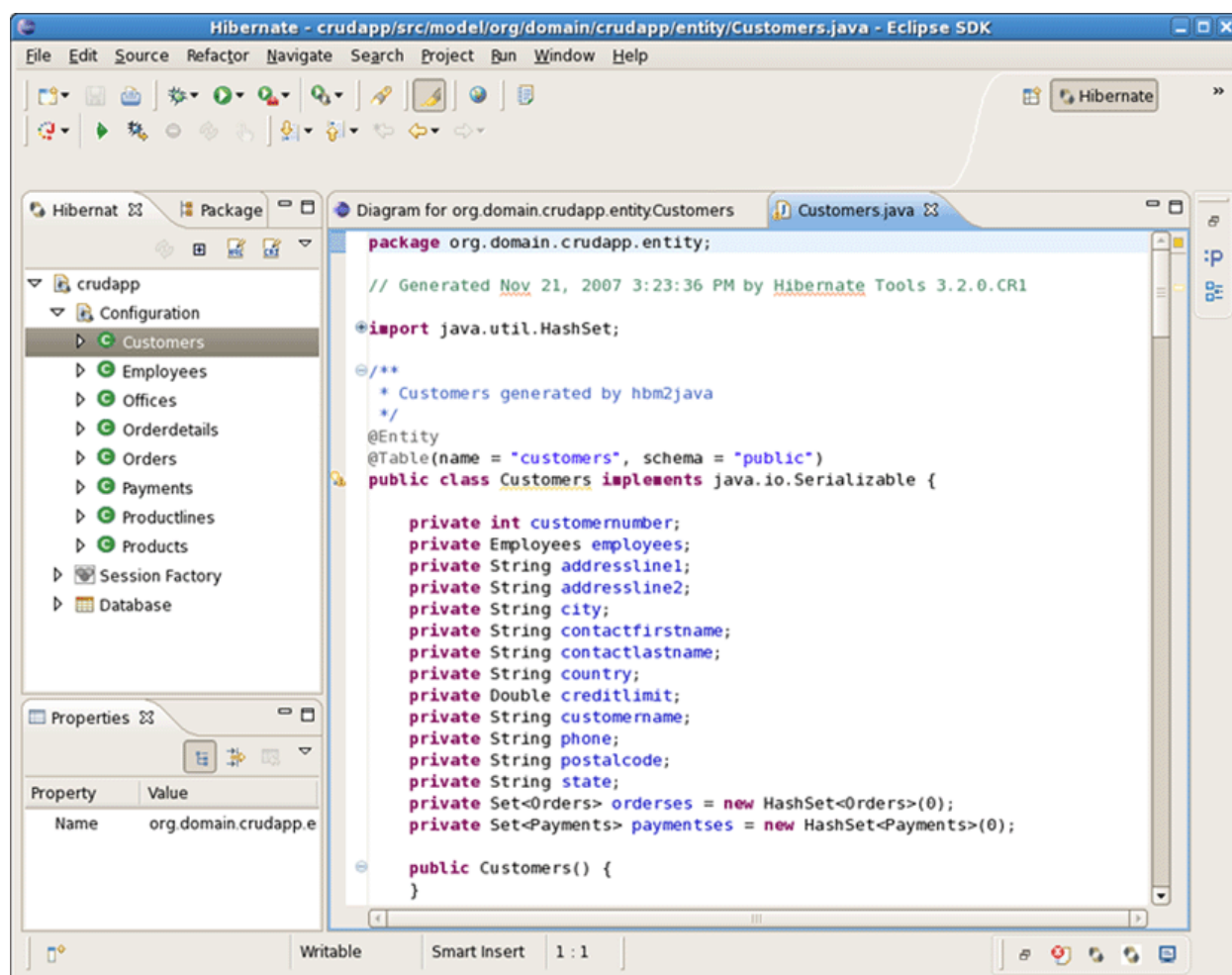

Figure 10.22. Entity class from Mapping Diagram

After that you are ready to deploy your application to J2EE application server. This is described in the next chapter.

The CRUD Application Walkthrough

After you familiarized oneself with example of creating the CRUD Database Application with Seam, you can read this charter.

11.1. Using CRUD Application

To run your CRUD Application you should do the following steps:

- Start JBoss Application Server if it was not started before.

On *JBossServer View* right click on the *JBoss Application Server* and select *Start*

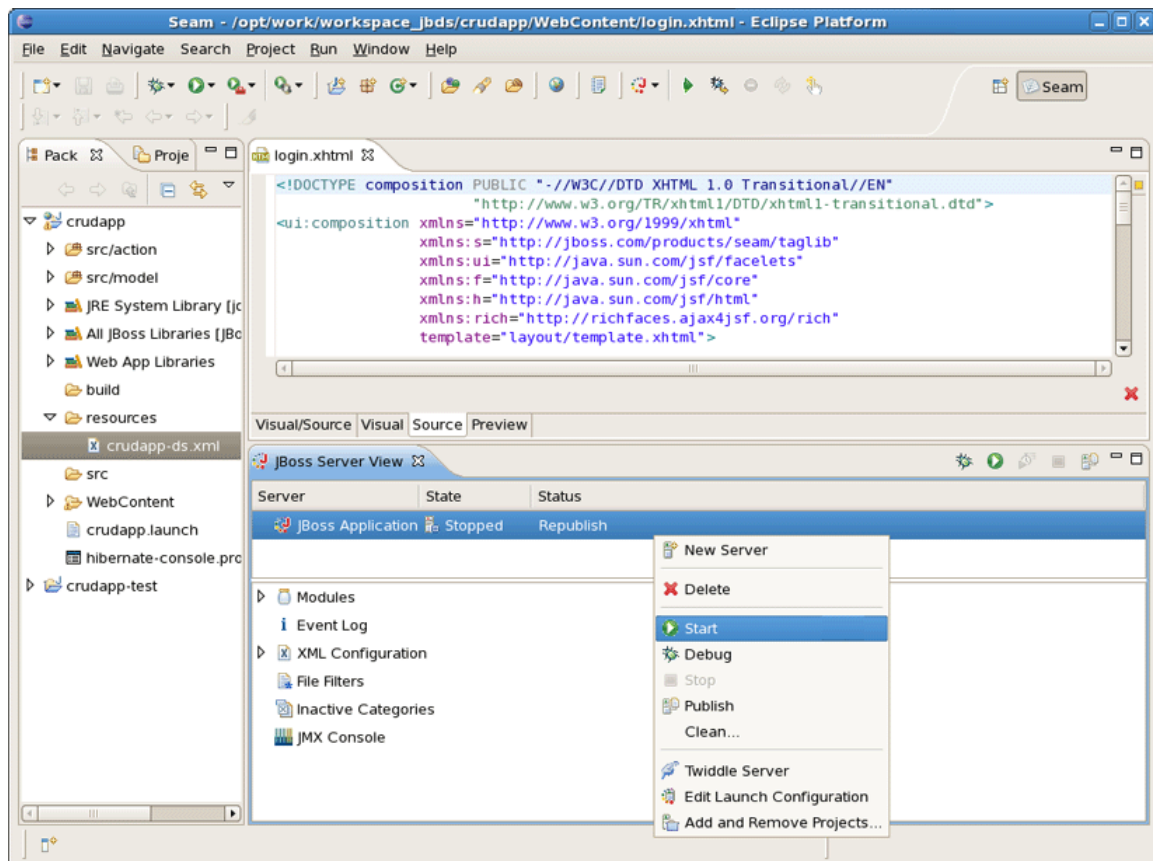

Figure 11.1. Start the Server

- Run a project on the Server.

On *Package Explorer View* right click on the *crudapp* project, select *Run As > Run on Server*.

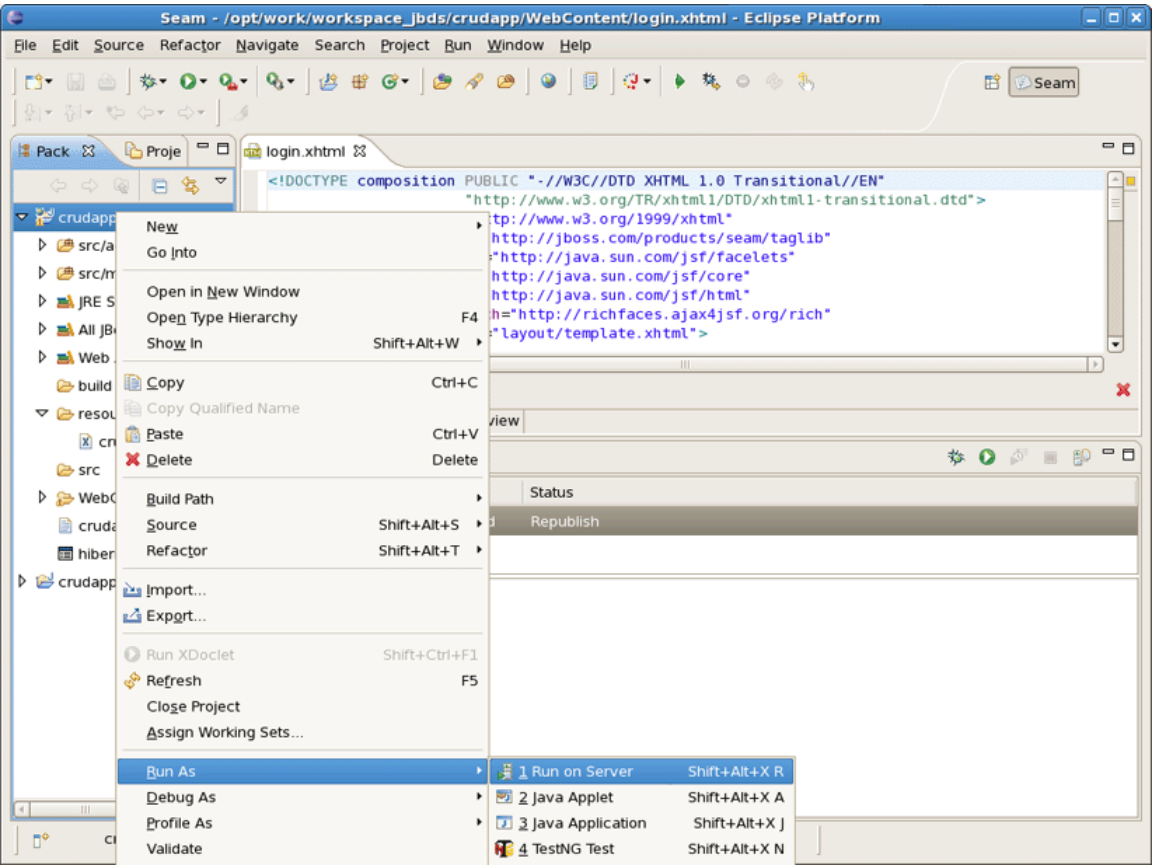

Figure 11.2. Run Project on Server

Select a Server and click Finish

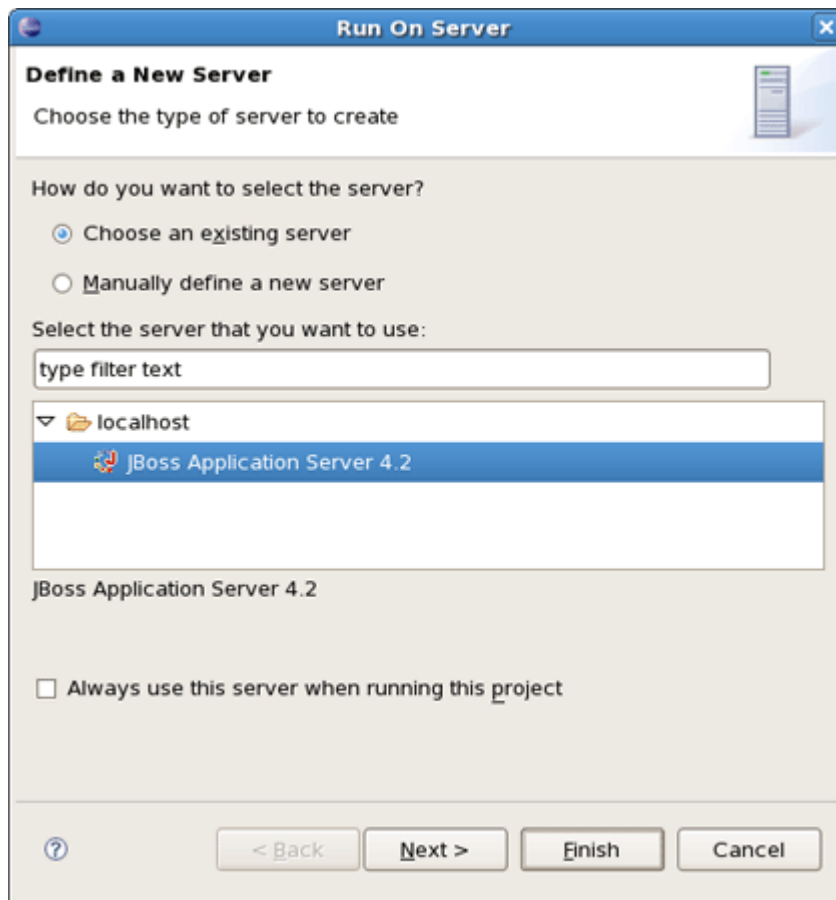

Figure 11.3. Select a Server

Home page of the *crudapp* project should appear in *Web Browser*.

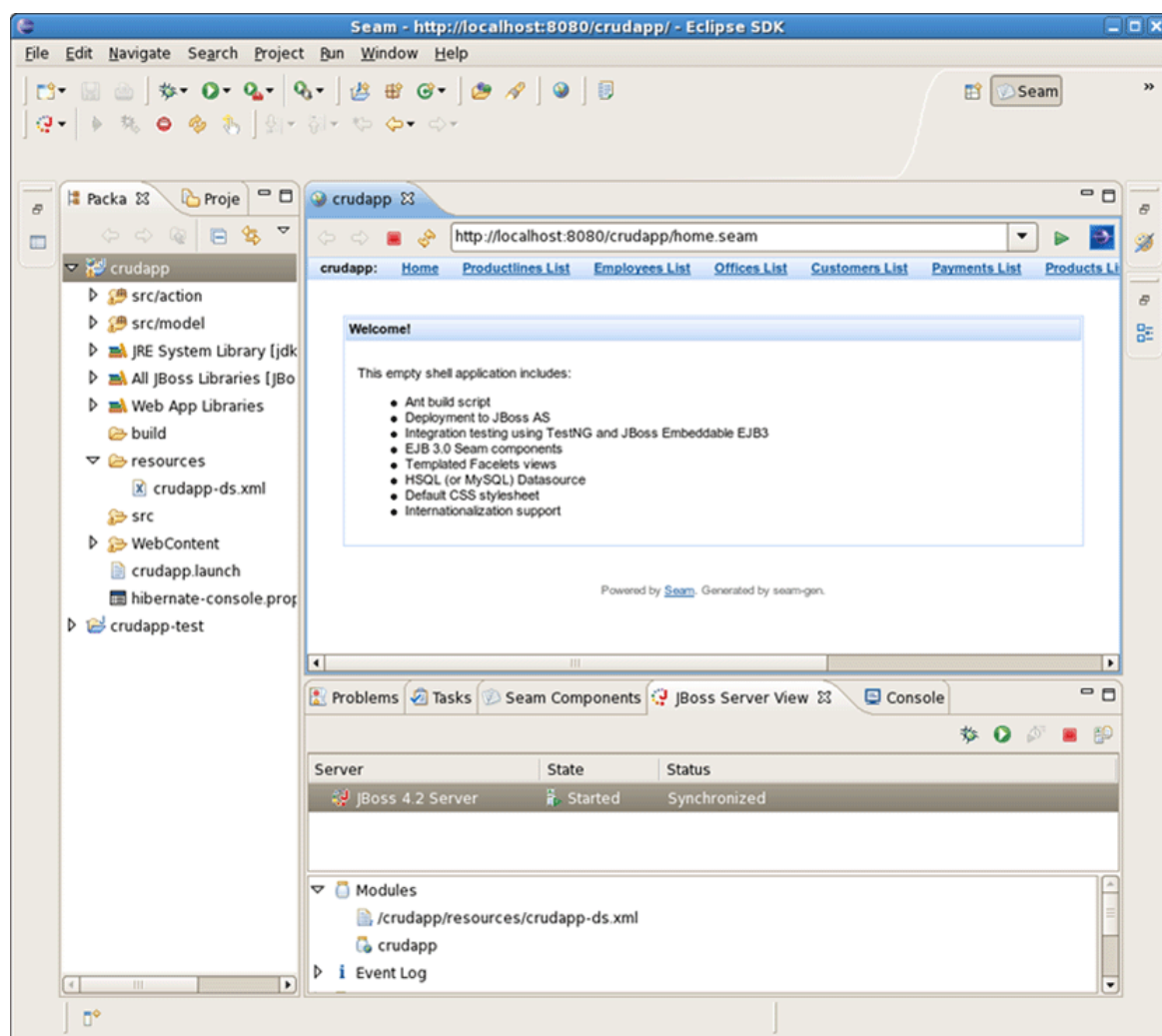

Figure 11.4. Home page

After that you can use CRUD application with "employee" database.

You can use internal JBDS Web Browser or your external Web Browser with the same link (<http://localhost:8080/crudapp/home.seam>).

Click on the *Employees List* link and observe that data from *employee* database is displayed.

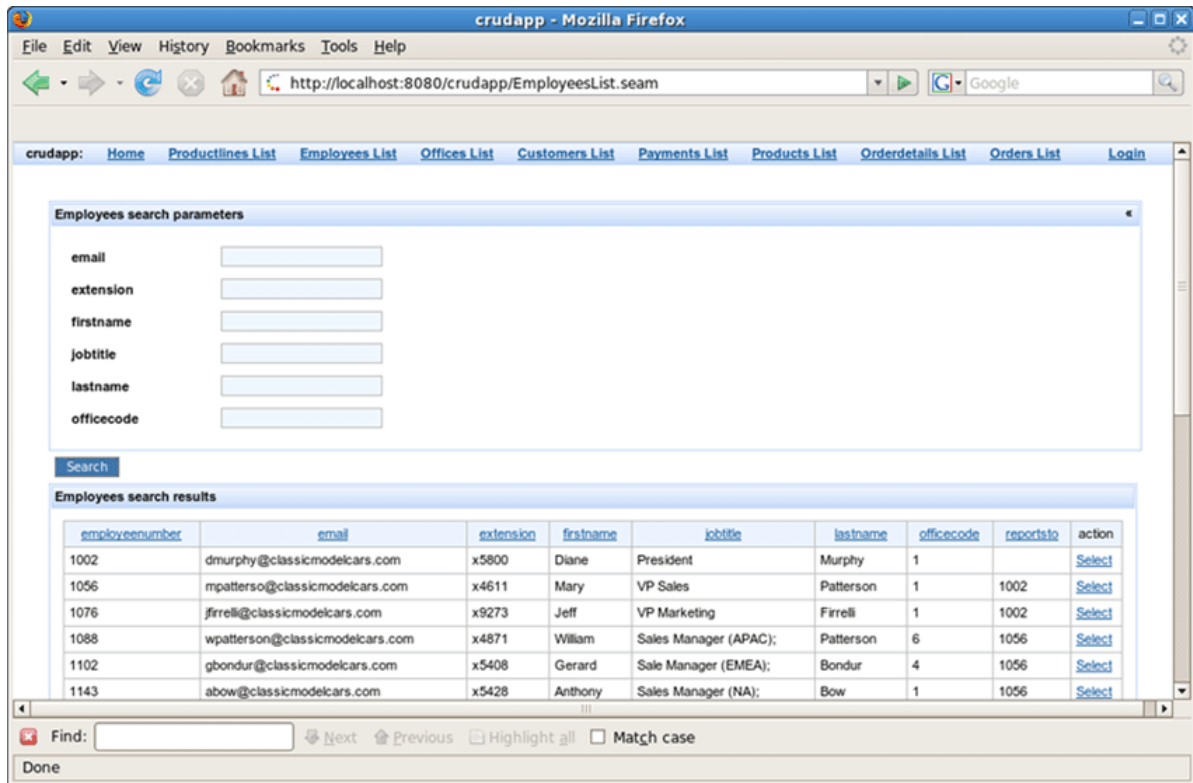

Figure 11.5. Employees List

Use Employees search parameters fields to filter the selected list.

Press Select opposite one of employees.

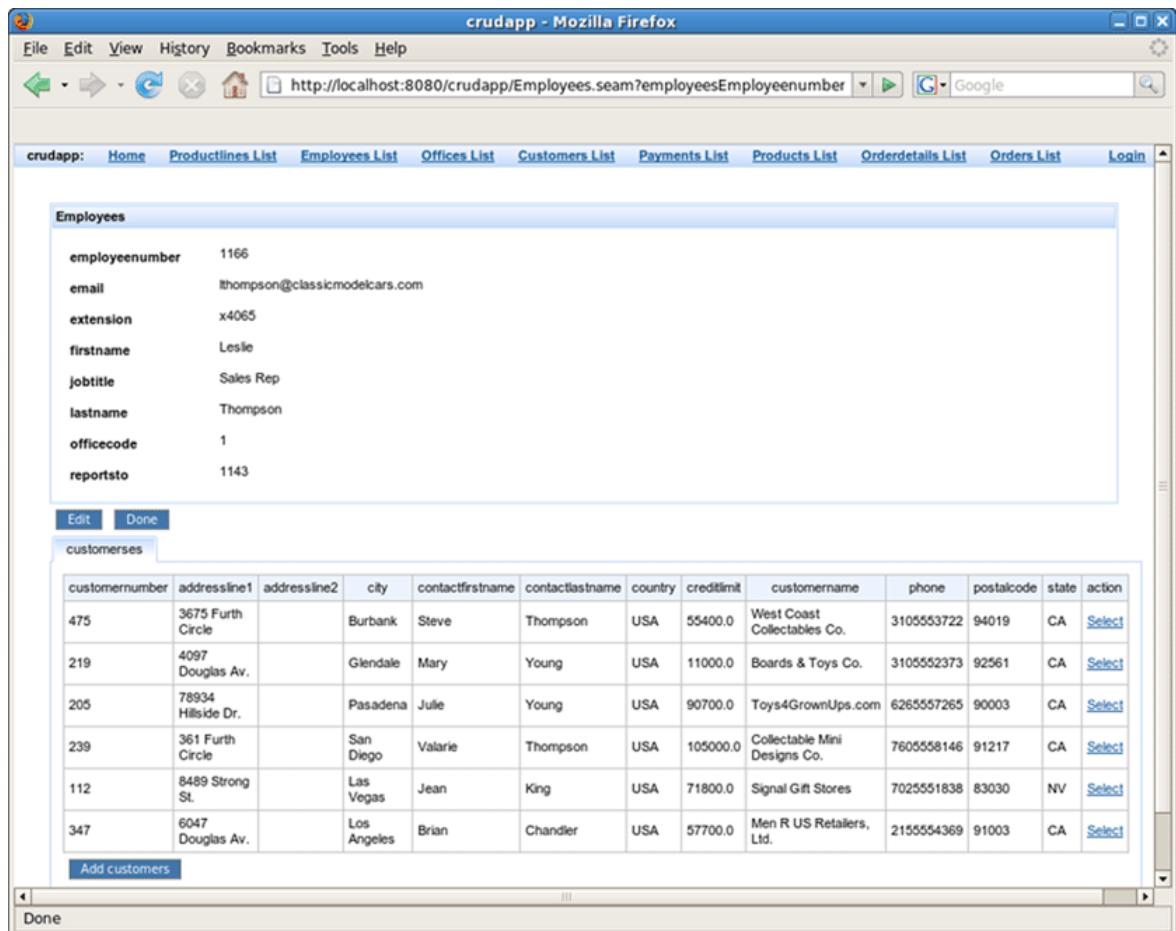

Figure 11.6. Employee details

Press Edit to edit employee fields.

Enter *Login* and *Password* to login. (Use "crudapp-user"/"secret" for example)

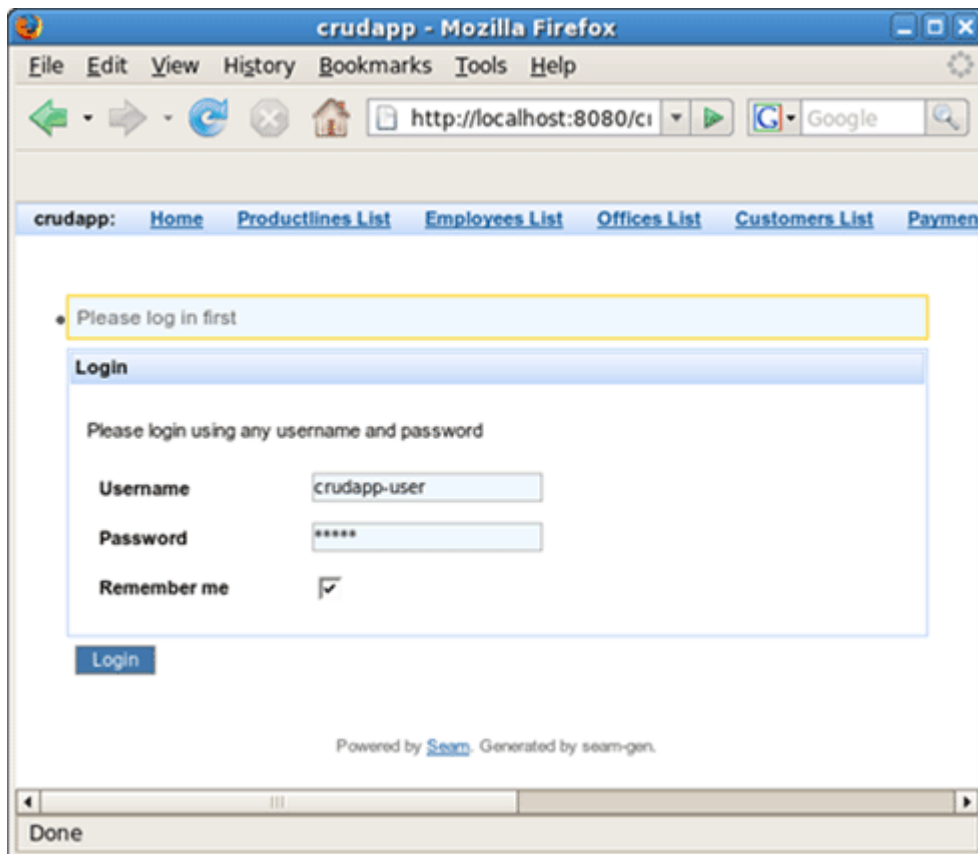

Figure 11.7. Login page

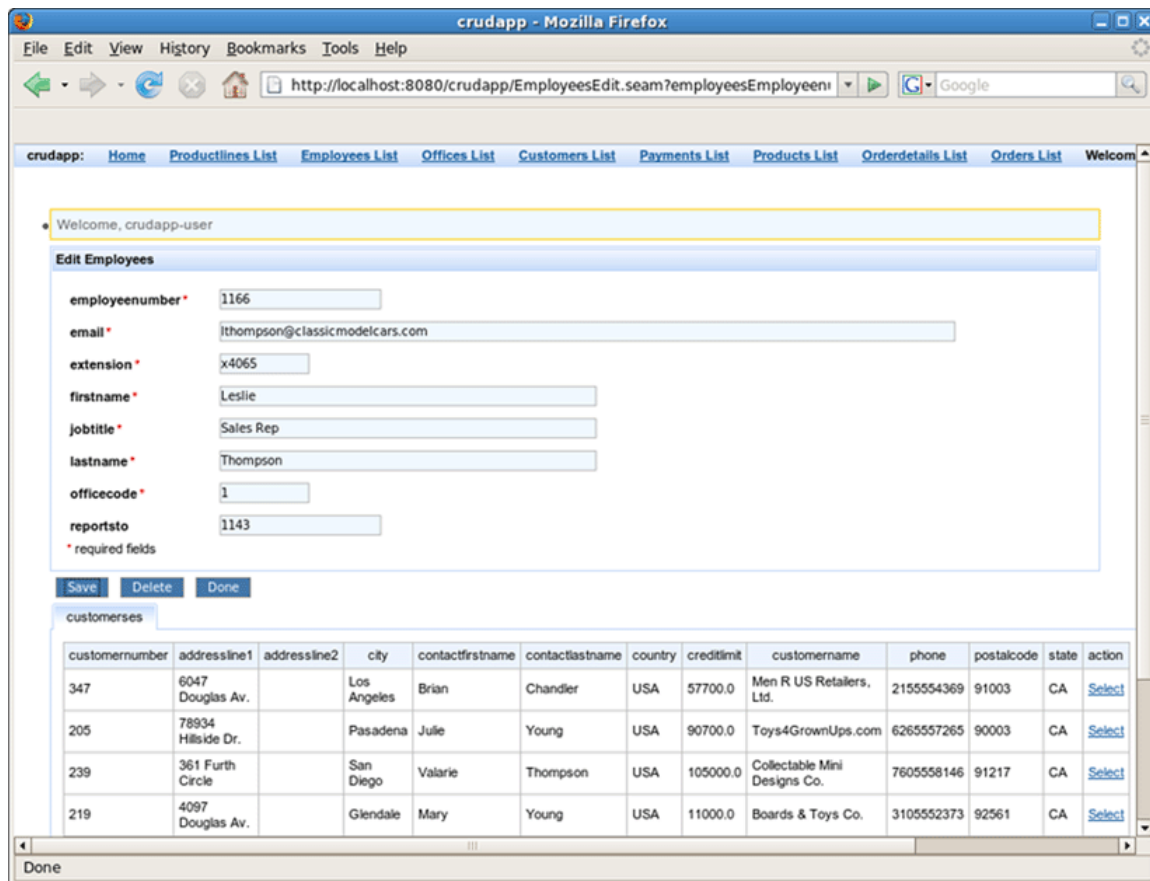

Figure 11.8. Edit Employee

Fill in *firstname* and press Update.

Database will be updated.

Using TestNG project

With the help this chapter you will get to know with TestNG.

12.1. What is TestNG?

TestNG ("Testing, the Next Generation") is a Java unit testing framework that aims to overcome many limitations of JUnit. TestNG introduces some new functionalities that make it more powerful and easier to use, such as:

- JDK 5 Annotations (JDK 1.4 is also supported with JavaDoc annotations)
- Flexible test configuration
- Support for data-driven testing (with `@DataProvider`)
- Support for parameters
- Allows distribution of tests on slave machines
- Powerful execution model (no more TestSuite)
- Supported by a variety of tools and plug-ins (Eclipse, IDEA, Maven, etc...)
- Embeds BeanShell for further flexibility
- Default JDK functions for runtime and logging (no dependencies)
- Dependent methods for application server testing

More information can be found on home page: www.testng.org [<http://testng.org>]

12.2. Other relevant resources on the topic

Next-Generation Testing with TestNG (An Interview with Cedric Beust) [<http://www.artima.com/lejava/articles/testng.html>]

TestNG: The next generation of unit testing [<http://www.javaworld.com/javaworld/jw-04-2005/jw-0404-testng.html>]

Test Categorization Techniques with TestNG [<http://dev2dev.bea.com/pub/a/2006/09/testng-categorization.html>]

TestNG makes Java unit testing a breeze [<http://www-128.ibm.com/developerworks/java/library/j-testng/>]

In pursuit of code quality: JUnit 4 vs. TestNG [<http://www-128.ibm.com/developerworks/java/library/j-cq08296/index.html>]

12.3. How to use the generated Seam-test project to run Seam tests?

- Create a new Seam Web Project with EAR deployment using the New Seam Project wizard.
- After a project is created you will have the generated Seam-test project that is setup to run TestNG directly against the proper libraries and server runtime libraries.

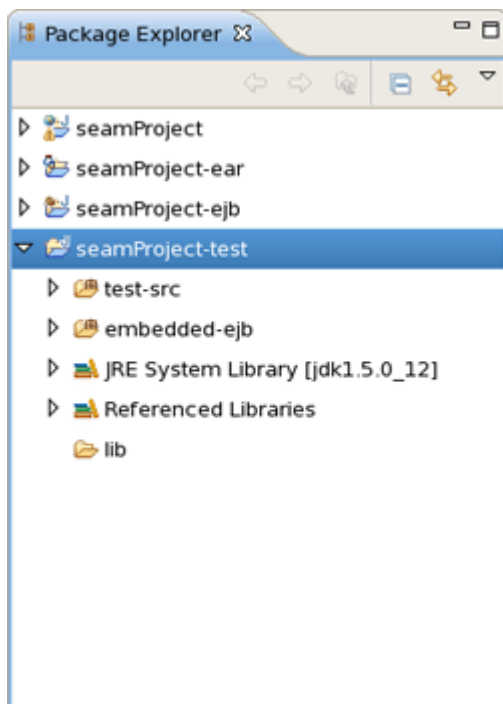

Figure 12.1. Seam-test Project

- Add Seam Action to your project via *File > New > Seam Action*.

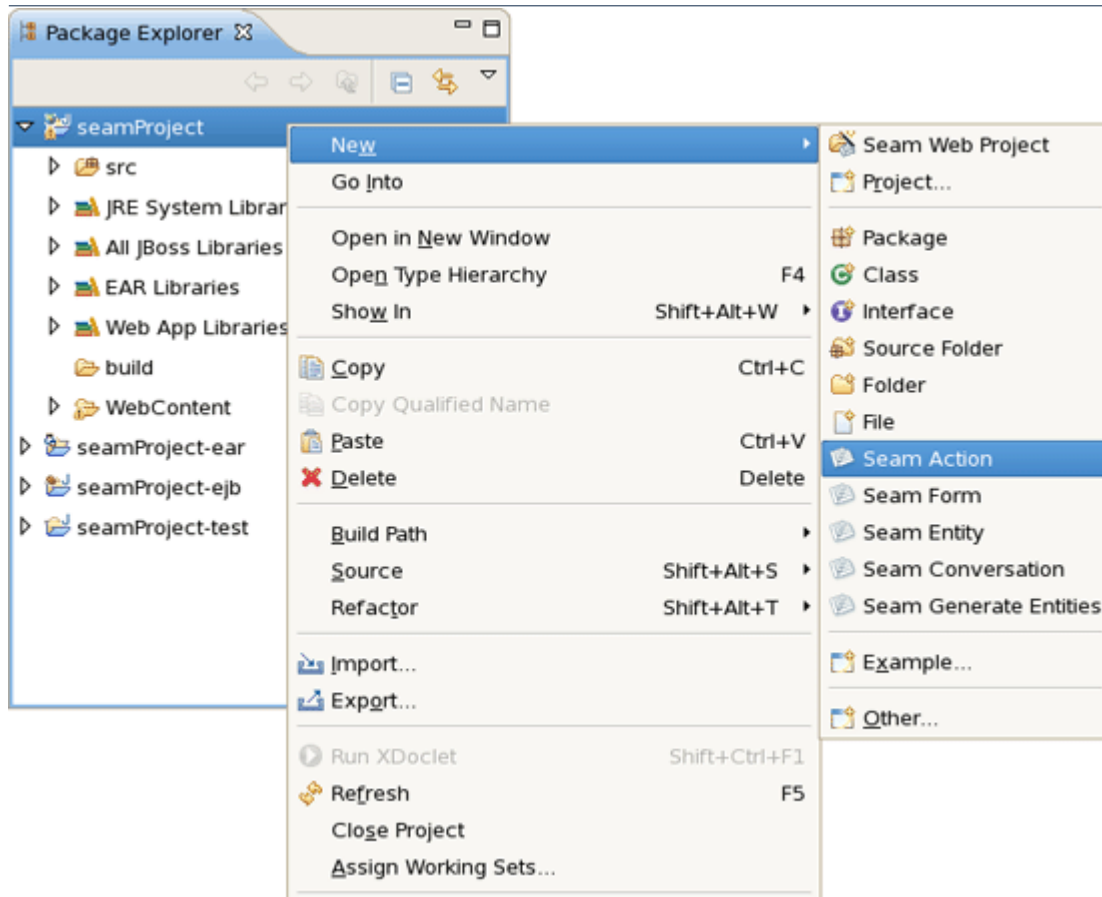

Figure 12.2. Seam Action Creation

- Fill out the wizard fields. New Seam Action wizard will create resources and place them in the appropriate folders dependent on EAR project structure.

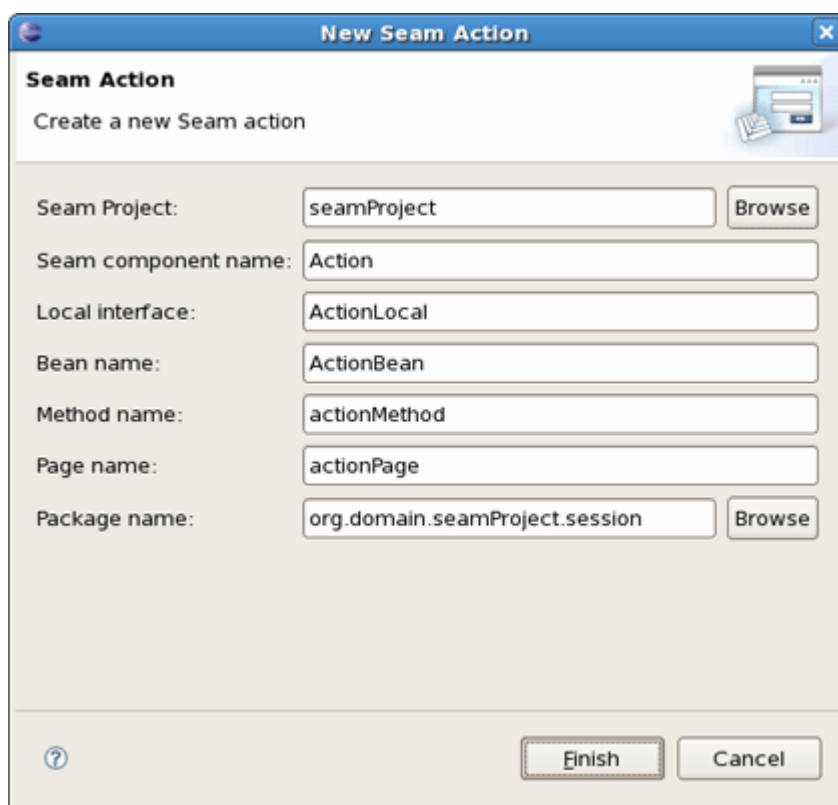

Figure 12.3. New Seam Action Wizard

- When Action is created you will see actionPage.xhtml in Package Explorer view. ActionBean.java will be automatically opened in Java Editor.

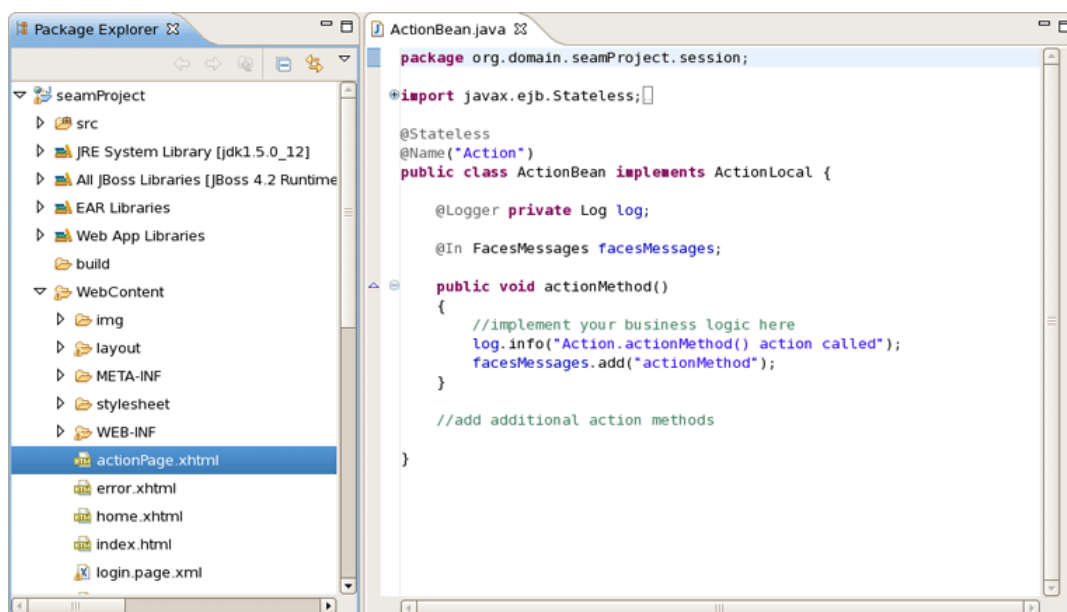

Figure 12.4. Created Action

How to use the generated Seam-test project to
run Seam tests?

- Select ActionLocalTest.xml in Seam-test project and run the test with right click *Run As > TestNG Suite*.

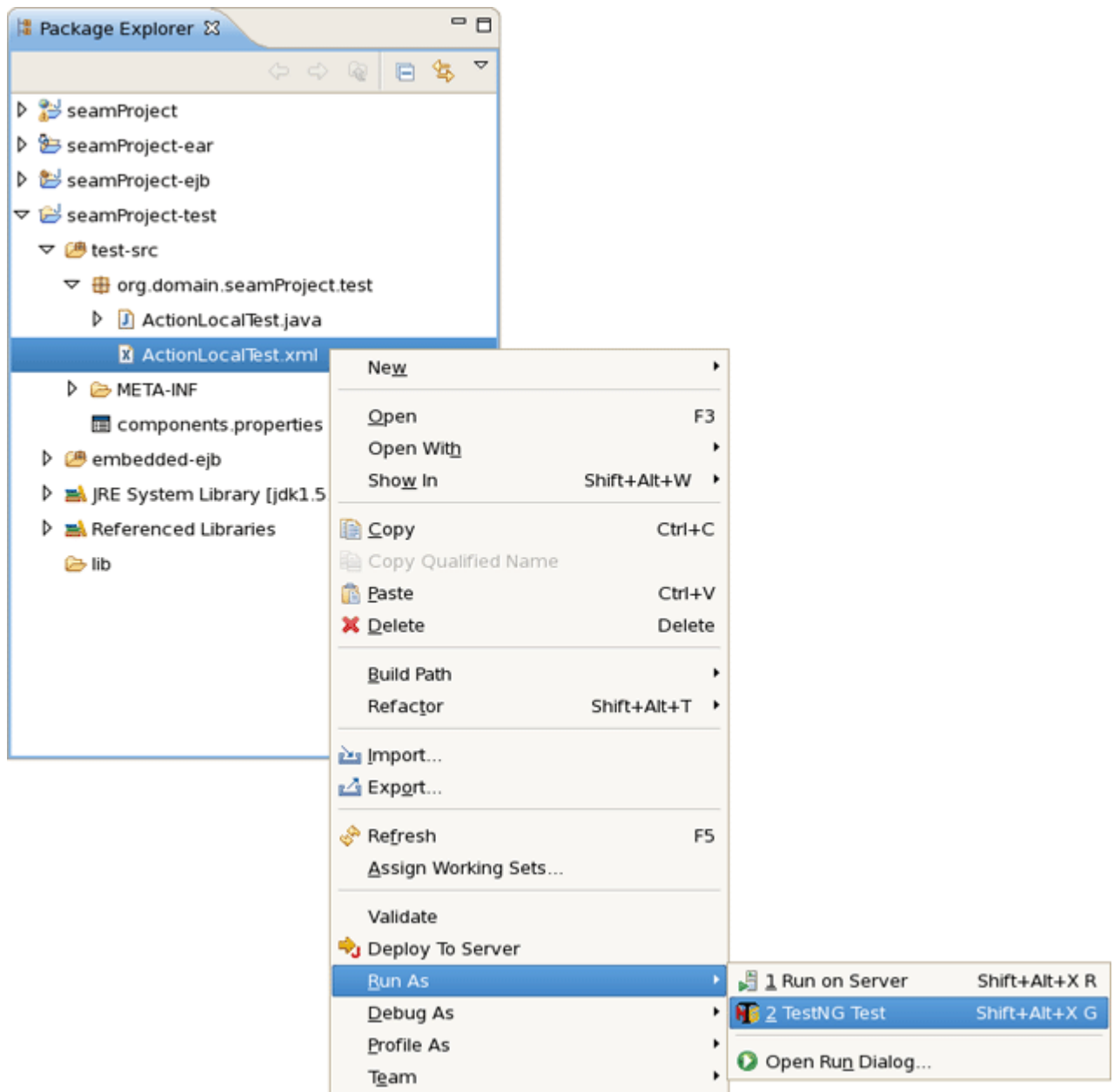

Figure 12.5. Running TestNG

The test process will start and its output will be written in Console View.

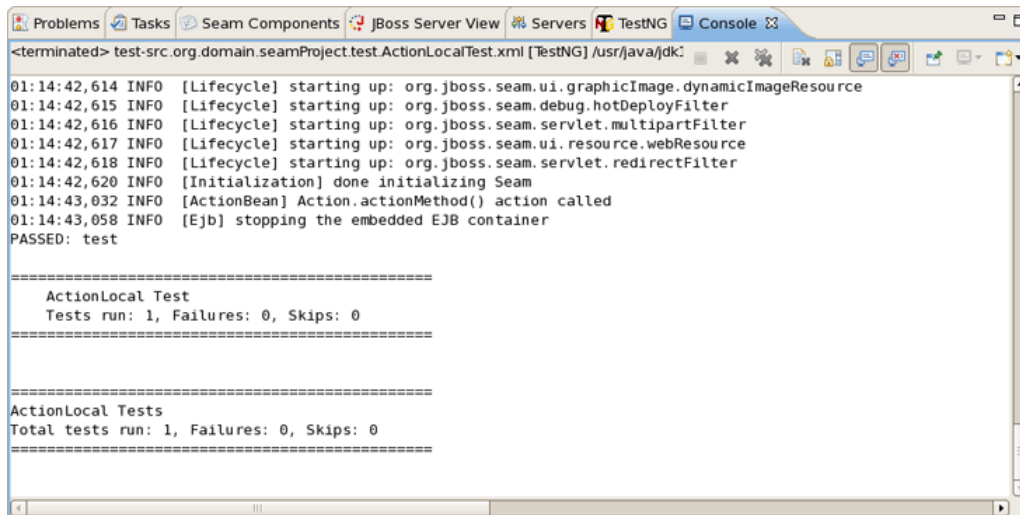

Figure 12.6. Test is Finished

- After running TestNG you will have the test results in *test-output* folder in Seam-test project (press F5 to refresh the Package Explorer view). Open index.html file with Web Browser or simply use the TestNG view.

The below view shows a successful run of the test.

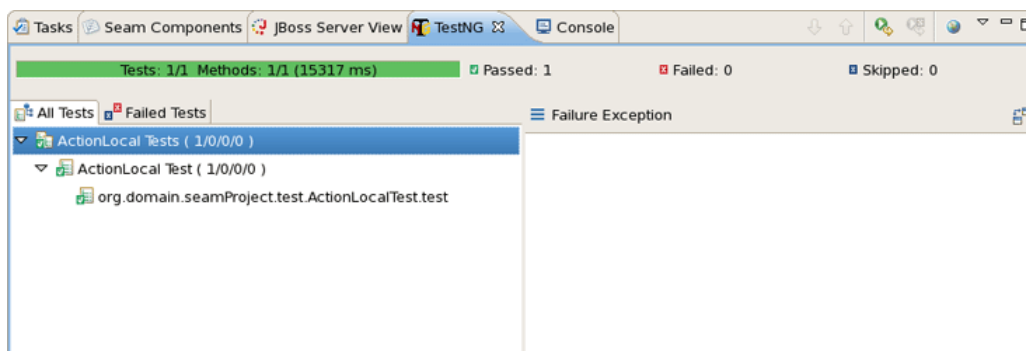
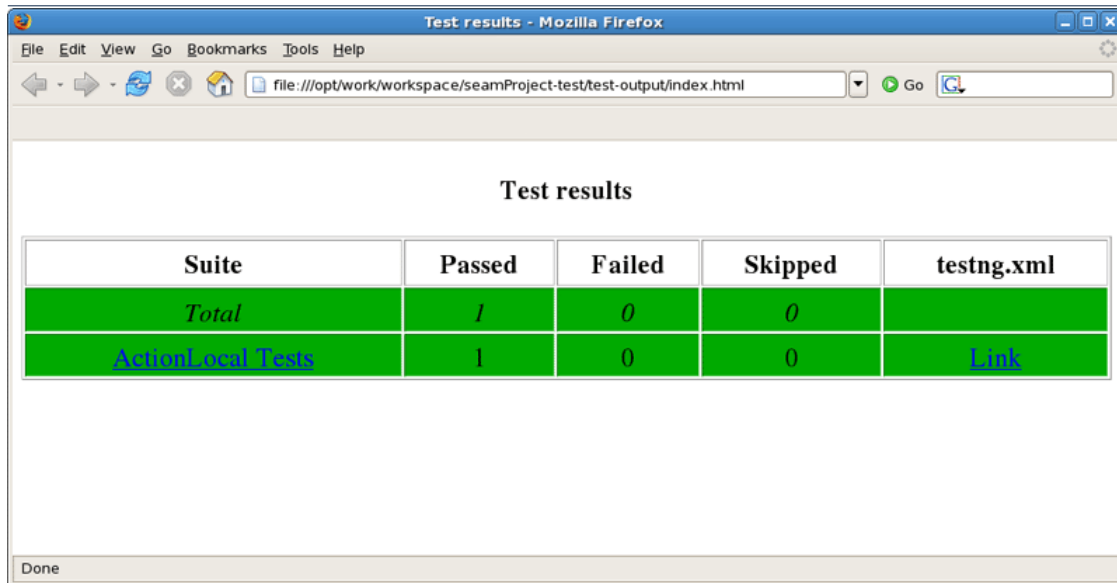

Figure 12.7. Viewing the Test Results

You can see the test results in Web Browser.

How to use the generated Seam-test project to
run Seam tests?

Suite	Passed	Failed	Skipped	testng.xml
Total	1	0	0	
ActionLocal Tests	1	0	0	Link

Figure 12.8. Test Results in Browser

After clicking on *ActionLocal Tests* link you will see the Results for ActionLocal Tests.

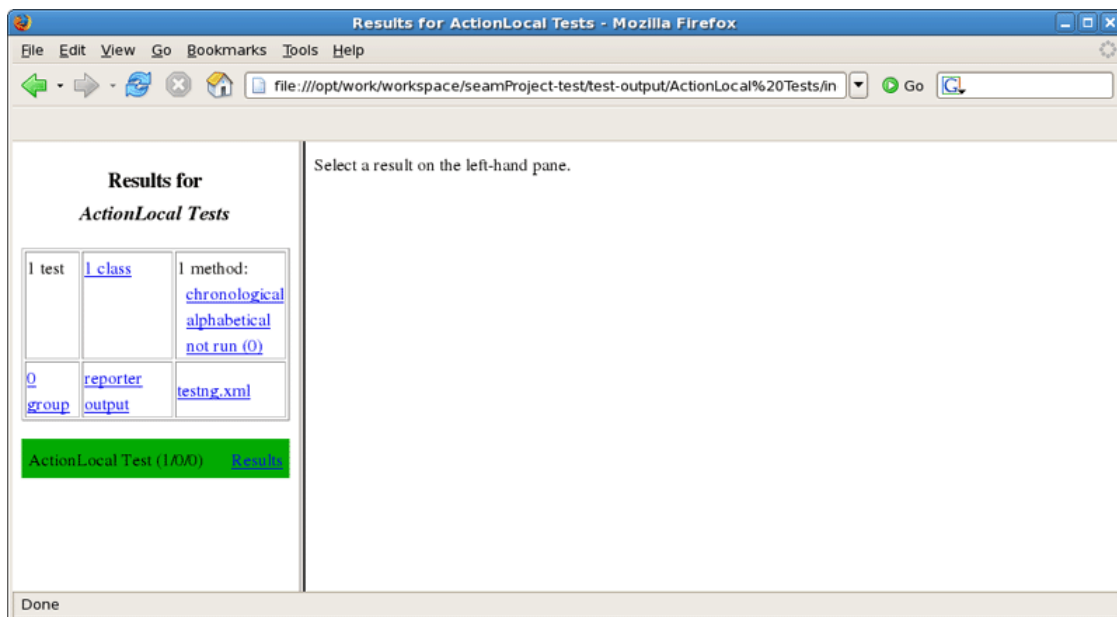

Results for ActionLocal Tests		
1 test	1 class	1 method: chronological alphabetical not run (0)
0 group	reporter	testng.xml
	output	
ActionLocal Test (1/00) Results		

Figure 12.9. Test Information

Select a result on the left-hand pane and its details will be displayed on the right-hand one.

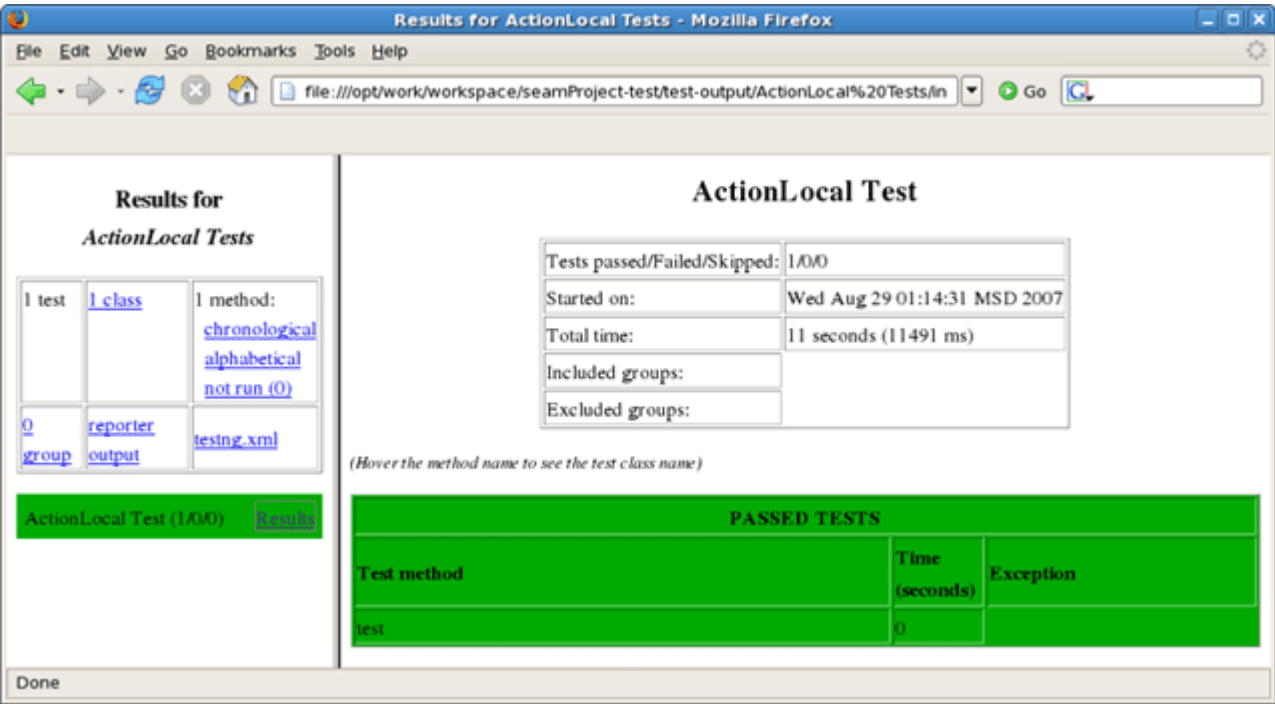

Figure 12.10. ActionLocal Test Details